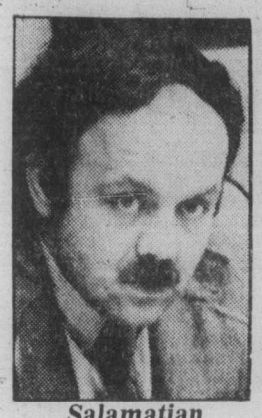

Salamatian
. . . can't expel militants

Hostage treatment 'a disgrace'

Carter shows fury; UN delayed

Colonist wire services

President Carter said Tuesday the treatment of the 49 American hostages in the U.S. embassy in Tehran — bound, threatened and held at gunpoint for more than three weeks — was a "disgrace."

"They have not been permitted to speak a word," Carter said. "They've been threatened at times at pistol point and encouraged to make staements contrary to their own inclination.

"The hostages are not being treated well. They have been kept bound, now, with hands and feet tied for 23 days. They have not been permitted to speak a word. When they have spoken, to say 'Good Morning' or 'Good Luck', they have been punished."

"This is a reprehensible thing and a disgrace to everyone who believes in civilization and decency," Carter said.

At the United Nations Iranian delegates said Tuesday their government endorsed the principle of diplomatic immunity after the United Nations security council issued its second appeal for the release of hostages being held at the embassy in Teheran.

During a 15-minute meeting, Iranian delegates said Iranian authorities supported diplomatic immunity and opposed the taking of hostages. But they said the Iranian government felt obliged to support the militants since they represented the wishes of most Iranians.

The 15-nation council met to discuss the crisis before adjourning until Saturday night when Iranian Foreign Minister Abolhassan Bani-Sadr is to arrive for the full-scale debate.

Carter spoke on the Iranian crisis at a White House briefing for community leaders from New Hampshire, Vermont and Maine. Reporters were not allowed to attend but some of Carter's remarks were passed to reporters by those at the briefing.

Carter will face reporters at 6 p.m. PST today at a nationally broadcast news conference in Washington. He earlier told congressional leaders the United States would not yield to blackmail to free the hostages.

The president told the community leaders that the

Page 2—Iran

● Militants booby-trap U.S. embassy. Page 3
● Ottawa should act on Iran, says Trudeau. Page 3

Waldheim
. . . gap is growing

Home
TELEPHONE
383-4111
CLASSIFIED
386-2121

The Daily Colonist.

Vancouver Island's leading newspaper since 1858

No. 293 — 121st Year — Victoria, British Columbia, Wednesday, November 28, 1979 — ** — 20¢ Daily, 30¢ Sunday

Sunny, high 6
Weather Details on Page 2

Clark and Lougheed shake hands after long meeting —CP

Union forecasts 30% layoffs in wood mills

Declining markets will probably put 25 to 30 per cent of B.C.'s sawmill and plywood mill employees out of work this winter, union spokesmen said in Victoria and Vancouver Tuesday.

The grim prediction came as union and industry officials went to Ottawa with a plea for help and were told the government would give serious consideration to the problem.

Record high interest rates were blamed weeks ago for stalling construction in the United States—B.C.'s prime export market—as well as in Canada, crippling the plywood market. There were initially 700 plywood mill layoffs in the Vancouver area. By Tuesday another 300 to 400 were set for plywood and sawmill workers in the Greater Victoria area.

"We've been anticipating around here that the layoffs could take us to 25 to 30 per cent unemployment over the Christmas season and that the situation is going to remain really nasty in January and February," said Roger Lewis, president of the Victoria local of the International Woodworkers of America.

In Vancouver, Wyman Trineer, financial secretary for the IWA's western Canada region, told the *Colonist* the Victoria percentage figure was consistent with predictions he's heard from numerous other parts of the province.

Following the Ottawa meeting, IWA western Canada regional president Jack Munro said some 1,000 layoffs had occurred or been announced and that he expected the number to swell to "several thousand" during the winter.

When the layoffs first

Page 2—30% layoffs

500 FUND

UIC is bad, welfare is worse

Unless you're one of the statistics, it doesn't mean much.

But being on the unemployment line—even with jobless benefits coming in—is a frustrating and depressing experience.

Especially as, in one man's case, he's due to be cut off benefits Dec. 31 and he has a wife and three daughters all under 10 years old to provide for.

"UIC IS BAD ENOUGH, although he's earned it" the wife said, "but I don't think we can accept going on welfare."

She has some secretarial skills and will probably join the job-seeking force, although it means leaving a pre-schooler at home with daddy.

The breadwinner was forced to quit his part-time driving job because it involved night work without any days off to spend with his family.

HE TOOK A COURSE TO upgrade his truck-driving skills in the hope of getting a permanent job with some flexibility in the hours.

Although he graduated well up in his class, no jobs are available owing to the tight economy, and this Christmas will probably be the thinnest the family has been through.

The *Colonist* 500 Fund was established 22 years ago to help ease the financial burden on families and individuals who—for whatever reason—are in rough financial straits over the festive season.

IT'S THE SMALL contributions from individuals which provide the bulk of the fund's total—a grassroots appeal for grassroots people, although larger contributions from businesses and groups also help swell the kitty.

Last year more than 500 cheques, each for $123, went out to local families and individuals. With the cost of living having risen by about 10 per cent since then, the need is even greater this year.

(Donation drop points, latest gift list, Page 2.)

Just enough pact to write a budget

By CAROL GOAR
Colonist-FP News Service

OTTAWA — Prime Minister Clark and Alberta Premier Peter Lougheed squeezed out just enough of an energy price agreement in seven hours of closed-door talks Tuesday to solve the immediate federal problem of presenting a budget that can be taken seriously.

Although the two governments agreed how much the price of oil and gas would go up next year, they promised silence until they resolved their battle over how to carve up the proceeds.

Emerging from his home after the gruelling negotiations, Clark said, "We are now in a position where (Finance Minister John) Crosbie will be able to proceed with the budgetary elements of an energy agreement."

But Clark and Lougheed once again failed to resolve their increasingly bitter dispute over the way to tax the billions of dollars of spoils from sharply higher prices.

For the federal government, it was a large step forward. Critics had been ridiculing the Clark administration for its suggestion that its Dec. 11 budget might have to be based on assumptions about energy pricing.

Crosbie came out of the meeting looking relieved and pleased. He said he now knew enough about what to expect in 1980 that he could write his budget.

Clark also appeared gratified at progress toward his energy-pricing package.

"The only thing we have left to resolve is the taxing mechanism," he said.

But an exhausted Lougheed seemed much less cheerful.

He remained firm that since Alberta owned the oil and gas, it alone had the right to tax them at the wellhead. If the federal government wanted a share, it would have to tax oil company profits.

This is the position Lougheed has been fighting for all along, but only lately did it become clear he and Clark were seriously at odds.

Judging from information available, it appears the energy package will include:

● Price increases of between $4 and $4.50 a barrel in 1980—double the current rate of increase.

● Measures to help energy-starved Eastern Canada meet higher costs.

● Increased federal investment in developing frontier energy sources.

● Expanded federal conservation programs, including more help for improved insulation.

● Some tax mechanism giving the federal government a large share of higher energy prices.

Tax credits up 8.9% for 1980

OTTAWA (CP) — Personal exemptions, tax brackets and the refundable child tax credit will go up by 8.9 per cent for the 1980 tax year.

Finance Minister John Crosbie tabled the tax indexation details in the Commons Tuesday, saying that while the information was to have been in his Dec. 11 budget, he had decided to do it earlier to give employers time to make the necessary adjustments to the 1980 payroll deduction schedules.

The 8.9-per-cent increase would benefit federal taxpayers by $1.425 billion in 1980, with the basic personal exemption going up by $240 to reach $2,890 and the married exemption increasing by $210 to $2,530.

The indexing adjustment for each year is based on the average annual increase in the Consumer Price Index for the 12-month period ending in September.

The exemption for dependants under age 18 goes to $540 from $500, the exemption for those age 18 or more, to $990 from $910 and the age exemption, to $1,810 from $1,660 as does the deduction for the blind and disabled.

The child tax credit for the 1980 taxation year, which will be claimed in 1981, will rise to $238 from $218 for each child.

Rate cut? Could be long wait

TORONTO (CP) — Although several United States banks have cut their prime lending rate, money market analysts say it may be some time before similar reductions occur in Canada.

Some U.S. banks reduced the rate to 15¼ and others to 15½ from 15¾ per cent, responding to lower costs for acquiring funds and a lessening in demand for business loans.

The corresponding rate, which chartered banks charge their most credit-worthy customers, in Canada is 15 per cent.

Canadian banks will be looking for a signal from the Bank of Canada before reducing rates and observers said Gerald Bouey, governor of the Bank of Canada, would move cautiously.

DC-10 lost with 257 in Antarctic

CHRISTCHURCH (Reuter) — An Air New Zealand DC-10 carrying 257 passengers and crew members has disappeared on a scenic flight to the Antarctic, airline officials said today.

Air searches were being mounted from Christchurch and by the U.S. Navy from McMurdo Sound on the southern polar icecap. Christchurch is about 5,000 kilometres north of the South Pole.

The search for the plane is being concentrated on the wildest and loneliest ocean in the world.

Slides in Charlottes known 'month ago'

By STEPHEN HUME
Colonist reporter

The B.C. environment ministry at least a month ago had an internal document which showed that severe slides were already occurring in the Rennell Sound area of the Queen Charlotte Islands, according to Sierra Club of Western Canada director Bob Nixon.

Nixon said in an interview that he saw the document in the middle of October, and that it included photographs of major slides that had occurred since last spring's controversy when fisheries officials laid charges under the Fisheries Act against QC Timber Ltd. of Vancouver.

"DATA IN THE INTERNAL document was from the ministry's regional offices and confirmed that the slides that were occurring since the controversy were severe," Nixon said.

"Everyone knew this latest incident was bound to occur. It was only a matter of time."

Nixon said there had been a lowering of morale in the environment ministry during the tenure of former environment minister Rafe Mair, who was shuffled to the health ministry last week.

Nixon said his contacts among environment ministry staff told him they had been instructed "not to be watchdogs of environmental matters or we can look for another paycheque."

NIXON SAID ENVIRONMENT ministry staff had "pulled in their heads" rather than face disciplinary action by confronting companies that damaged the environment.

Meanwhile, federal Fisheries Minister Jim McGrath said Tuesday he was seeking legal advice on whether to lay charges against QC Timber Ltd. for mudslides that may have damaged Riley Creek, a major salmon spawning stream in the Rennell Sound area.

McGrath said in an interview that the damage to Riley Creek "was a serious situation."

In addition, the provincial environment ministry has sent two persons to the Rennell Sound area, newly-appointed Environment Minister Stephen Rogers said Tuesday.

ROGERS SAID HE HAD received photographs of the area and expected a report later this week from the soils specialist and the regional director from Smithers

INSIDE

Power surplus to take jump —Page 2

Aussies launch new cricket era —Page 17

Uncertain fate hounds PetroCan —Page 34

Driver fined $1,450 in 'pathetic' case —Page 57

Bridge	30
Classified	46-53
Comics	38
Crossword	30
Editorials	4
Entertainment	40
Finance	8-11, 13
Letters	5
living	31, 32, 33
Marine Calendar	57
Medical	32
Names in the news	45
Provincial Court	58
Sports	16-20, 22-27

Jetfoil considered to replace Maggie

By HUBERT BEYER
Colonist reporter

The provincial government is considering replacing the *Princess Marguerite* with a jetfoil service, sources said Tuesday.

With the *Marguerite* no longer seaworthy and the *Queen of Surrey* ruled out as a possible successor on the Victoria-Seattle run, the alternative is a jetfoil or another ship.

Hopes that the *Queen of Surrey* would be used on the Victoria-Seattle run were crushed Tuesday when the B.C. Ferry Corp. announced that she would, instead, be operating on the Port Hardy-Prince Rupert run.

Significantly, the same day that decision was announced, a Boeing jetfoil marketing representative was in a huddle with provincial highways ministry officials.

Robin Little said in an interview he wasn't told of the decision not to use the *Surrey* as a substitute for the *Marguerite* when he met with provincial officials, but he admitted that it certainly enhanced chances for a jetfoil service.

Other sources, who asked not to be identified, said the government had already decided on the jetfoil alternative.

Little was non-commital on that point. He said he had been given a "polite and courteous hearing" by highways ministry officials, but there was no indication a decision had already been reached.

"I came here because we wanted the government to be fully aware of the alternative," he said.

Should the government decide in favor of the jetfoil service, Little said, it could either purchase and operate the jetfoils through the B.C. Steamship Corp., or let private enterprise do it.

"In that case, the government would only have to assure the private sector that it won't go into competition by purchasing and operating another ship," Little said.

The first jetfoil, he said, could be in service by spring, and if a second one were necessary, it would be available by the end of 1980 at the latest.

Although a jetfoil couldn't compete with the nostalgia of the *Marguerite*, it would be a winner in every other aspect, Little said.

One jetfoil could make three round-trips a day, carrying a total of 750 passengers each way. Even though that's substantially below the *Marguerite*'s capacity, the jetfoil would be preferable because it could operate year-round, according to Little.

Page 2—Jetfoils

Hydro power surplus to leap in 5 years—report

Canadian Press

B.C. Hydro will have a surplus of generating capacity greater than the total potential output of the massive Revelstoke Canyon Dam within five years, says a legislative report obtained by the Vancouver *Province*.

The report, prepared for the Legislature's crown corporations reporting committee but not yet discussed by MLAs, says while the utility's reserve capacity exceeded peak domestic demand by about 30 per cent in the period 1970 to 1976, the surplus will likely jump to 50 per cent by 1984.

It expresses concern that B.C. Hydro may be deliberately overestimating future provincial electrical demands in order to justify early construction of new power projects to be used to supply power for export to the U.S.

(Late Tuesday, a corporation spokesman quoted Hydro chairman Robert Bonner as saying he knew nothing of the report. The spokesman said Bonner was out of town when the story broke and called his office to request that senior Hydro officials "investigate" the report. Bonner would make a statement "in a few days.")

"We feel more effort needs to be put into the development of energy forecasts and we are concerned that none of the current available forecasts may prove suitable for long-range planning," the report says.

Power should only be exported to the U.S. on an interruptible basis or, if substantial firm exports are approved by the provincial government and the National Energy Board, until the power is required domestically, it says.

Committee chairman Jack Kempf said he was unhappy the report was made public before his group had a chance to deal with it because it was taken out of context.

"The report has been taken out of context and really, I can't comment on the report because it is not a public document."

He said the report would not be presented to the energy board hearing dealing with Hydro's application.

Meanwhile, Chris D'Arcy, the New Democratic Party Hydro critic, said Monday that MLAs from his party would appear at a National Energy Board hearing Dec. 11 to find out why B.C. Hydro is asking for licence to export up to 10 billion kilowatt-hours a year between 1980 and 1985.

Andy Capp

30% layoffs forecast

From Page 1

struck the IWA had requested an emergency meeting with Prime Minister Clark. Clark agreed and had hoped to take Finance Minister John Crosbie with him to Tuesday's meeting. But both had to change their plans because of a prolonged meeting with Alberta's Premier Peter Lougheed over oil pricing.

Munro, four other IWA representatives and five forest industry officials met instead with Economic Development Minister Robert de Cotre, Labor Minister Lincoln Alexander and Postmaster General John Fraser, the senior minister from Vancouver.

Munro said the three ministers promised to brief Clark on the situation and report back to him.

However, there was no assurance of how long this would take.

The union had some proposals to make, but the feeling among some IWA officials is that it will be too late now to avoid a winter of serious unemployment.

Lewis said in Victoria that he could see no short-term cure for the problem.

Ottawa, Munro said the union favors the mortgage tax-deductability plan as one means of breaking the slump, but fears it would be brought in too slowly to ease the current situation.

Industry representatives at the meeting declined comment, but Munro said they had "explained their fears that the situation will become a lot more serious than it is."

Alexander said after the meeting that any action taken on the matter would probably have to be initiated through the economic development area.

The slump that has hit the plywood mills is already beginning to spread to the sawmill sector.

Some 220 Sooke Forest Products sawmill employees are due for layoffs, 185 of them next week and 35 the week before Christmas.

Meanwhile, B.C. Forest Products will lay off about 300 plywood employees from Christmas Eve until Jan. 6. There is also a possibility of a shutdown at Plumper Bay Sawmills, something that would idle another 75 workers.

Victoria Plywood may only have enough work to keep its 200 employees on the job until Christmas.

If the situation persisted it would eventually have a domino effect on logging and some other industries, such as trucking, the union says.

Jetfoils

From Page 1

And if a second one were put into service, the daily passenger load capacity could be increased to 1,500, he added.

Year-round service, said Little, would also have a more favorable economic impact than short summer booms.

Two previous pilot projects have been successful. For eight weeks in 1976, Boeing operated a daily run between Seattle and Victoria and had a load factor of 94 per cent, despite the price of $35 for a round trip compared with only $22 on the *Marguerite*.

Little said a survey of passengers taken at the time indicated they didn't mind the higher fare because they could spend more time in Victoria.

The cost of a jetfoil is $8.2 million, "a little more next year because of inflation," said Little.

"And that's another important consideration. You couldn't get a vessel like the *Marguerite* for that kind of money," he added.

Iran

From Page 1

hostages had not been permitted to exercise outside the embassy, to take baths, or change their clothes throughout the long ordeal.

He said that the United States has two major commitments — "to stand for the honor of the country and its basic principles."

The other is "of course, to work as best we can for the safety and release of the hostages. . . I will protect the honor of our country and not under any circumstances yield to blackmail."

At the UN, Secretary-General Kurt Waldheim, who called for the Security Council's urgent intervention, told members in a statement that in the last few days agreement on a solution seemed close. But now, he said, "the gap appeared to be too wide to be bridged at this stage."

Neither Iran nor the United States asked for the floor in the council, but delegates of both nations held separate conferences afterwards.

Several noisy, heated exchanges occurred during the meeting when the Iranian delegates tried to turn aside questions about the hostages, preferring to discuss what they called crimes of the deposed shah and the support given him by the United States.

The Iranians, led by Ahmad Salamatian, a special envoy from the foreign ministry, said it was impossible to send in troops to expel the militants since the overwhelming majority of Iranians supported the action.

Earlier, Donald McHenry, the chief American delegate, told reporters that Waldheim received assurances on Monday from Iranian authorities that the hostages were safe and that demonstrations around the embassy would cease.

But on Tuesday, he said, it appeared the demonstrations were continuing.

500 Fund gift list

Donations may be brought to the *Colonist* office, or mailed to the *Colonist* 500 Fund, 2621 Douglas Street, Victoria, V8W 2N4.

Those giving large donations of loose change are asked to count and roll them. Most banks will supply papers for rolling coins.

Members of the Victoria Real Estate Board have opened the doors of 18 of their offices to receive donations on behalf of the *Colonist* 500 Fund.

They are:

Block Brothers Realty Ltd., 3636 Shelbourne; Boorman Investment Co. Ltd., 612 Fort; P.R. Brown and Sons Ltd., 762 Fort; Gardner Realty Ltd., 899 Fort; Montreal Trust Company, 747 Fort and 1086 Fort; J.H. Whittome and Co. Ltd., 1111 Blanshard; Swinerton, Stewart Clark Ltd., 1318 Blanshard; Charman Pacific Realty Ltd., 608 Broughton; Royal Trust Corp., 3400 Douglas; L.E. Kirk Mayfair Realty Ltd., Mayfair Mall; Victoria Realty Ltd., 3477 Saanich Road; D.F.H. Real Estate Ltd., 1559 McKenzie Ave.; Royal Trust Corporation of Canada, 4082 Shelbourne; National Trust Company, Hillside Mall; Margetts and Gower, Oak Bay Properties, 2227 Oak Bay Ave.; B.C. Land and Insurance Agency Ltd., 714 Goldstream; and Sidney Realty Ltd., 2348 Beacon Ave., Sidney.

Avis Rent-a-Car offices at 638 Humboldt and 1420 Quadra at the corner of Pandora are once again prepared to accept donations on behalf of the *Colonist* 500 Fund. People wishing to donate through the Quadra Street office of Avis will be able to drive in without any parking problems.

People in Brentwood Bay may drop off donations at the Bookworm Store, 7105-B West Saanich Road, Brentwood Bay.

Latest donations:

Carried Forward	$6,241.41
R. James	10.00
Mrs. B. Murgatroyd	5.00
A Friend	5.00
E. K. Larsen	10.00
Anonymous	125.00
J. K.	5.00
David Murray	20.00
Anonymous	2.00
Mrs. Sara E. Clark	10.00
E. A.	50.00
D. A. Neale	10.00
Anonymous	80.00
In Memory of Donna	25.00
With Best Wishes to Those Who Benefit — Mrs. Mary L. Sharp	50.00
M. B. Hunt	10.00
L. M. M.	25.00
With All Good Wishes Margaret Egerton	35.00
Mrs. Flossie Morris	5.00
Greg, Brain and Sharon Ridout	15.00
Aileen and Jim	50.00
In memory of Loved Ones	10.00
A. S. McMillan	10.00
Mrs. Katherine Penner	8.00
C.U.P.E. Local 917 University of Victoria	50.00
Theresa D. Cownden	25.00
Mrs. G. E. Massey	10.00
Curry and Beatrice Spidell	25.00
Merry Christmas from 1st Caucuse Brownie Pack — Shannon Peck, Cheryl Hastings, Michele Hastings, Tracey Ryce, Susan Tansky, Shannon Taylor, Kelly Black, Wendy Burton, Christeen Altenberg, Jenny Altenberg	10.00
Mrs. Doris L. Pitts	50.00
Noel	20.00
In Memory of Pop	10.00
Mrs. Willim Torrie	20.00
Mrs. Morjorie McGrath	20.00
Ernest and Iona MacMillan	5.00
Gerald A. Parkyn	10.00
Dorothy H. Carey	20.00
C. L. - U - 306	25.00
Judge T. G. Bowen-Colthurst and Mrs. M. E. M. Bowen-Colthurst	25.00
P.P.	100.00
In Memory of Barbara Lee	10.00
Mr. and Mrs. John Ford	5.00
L. Hathaway	25.00
In memory of Judy	20.00
Best Wishes E. J. B.	5.00
A Thanks Offering	35.00
Lawrence and Josephine Lafranse	25.00
Mr. and Mrs. J. W. Douglas	100.00
J. D. Galbraith, M.D.	25.00
Anonymous	144.00
Anonymous	10.00
A Friend of Dorothy Ramsay	12.00
D. A. Hubbard	10.00
F. and A.	25.00
In Memorium — Anonymous	10.00
Total	$7,702.41

The weather

Nov. 28, 1979

Sunny but increasing cloud toward evening. Winds brisk easterly to southeasterly. Tuesday's precipitation: nil. Sunshine 7 hours. Recorded high and low at Victoria airport 5 and —1. Today's forecast high and low 6 and —2. Today's sunrise 7:40, sunset 4:23. Moonrise 2:04 p.m., moonset 1:15 a.m. Thursday outlook: showers.

East coast of Vancouver Island — Sunny but increasing cloud toward evening. Winds brisk easterly to southeasterly. Tuesday's precipitation: nil. Recorded high and low at Nanaimo 6 and —3. Forecast high and low 6 and —3. Thursday outlook: showers.

West coast of Vancouver Island — Cloudy with occasional rain in northern sections spreading to southern sections by evening. Winds moderate to fresh southeasterly along the coast, gale force in exposed areas. Forecast high and low at Tofino 7 and 0. Thursday outlook: showers.

North coast of the Mainland — Cloudy, occasional rain or snow along the coast, snow inland. Winds strong to gale force southeasterly. Forecast high and low 5 and —3. Thursday outlook: showers.

Extended outlook, Friday through Sunday — Dry Friday but increasing chance of a little rain over the weekend. Highs 6 to 10. Lows —1 to 4.

READINGS

	Max.	Min.	Prec.
St. John's	2	—1	—
Halifax	14	8	14.0
Fredericton	11	7	—
Charlottetown	13	7	—
Montreal	10	6	12.2
Ottawa	9	5	trace
Toronto	9	5	—
Thunder Bay	0	—3	trace
North Bay	4	2	—
Kenora	—5	—8	6.4
Winnipeg	—6	—10	2.0
Churchill	—5	—11	—
The Pas	—8	—10	—
Brandon	—8	—9	0.6
Regina	—10	—12	1.6
Saskatoon	—10	—15	0.4
Prince Albert	—8	—15	0.3
North Battleford	—12	—20	—
Swift Current	—10	—15	1.1
Medicine Hat	—13	—21	—
Lethbridge	—7	—14	0.3
Calgary	—5	—12	0.9
Edmonton	—8	—22	—
Cranbrook	—1	—15	—
Castlegar	1	—8	—
Penticton	3	—4	—
Revelstoke	3	—4	—
Vancouver	5	—4	—
Prince Rupert	5	—6	—
Terrace	—1	—3	—
Stewart	2	—5	—
Port Hardy	5	—2	—
Tofino	9	2	—
Comox	6	—2	—
Prince George	9	—15	—
Williams Lake	—8	—18	—
Kamloops	2	—5	—
Dawson City	—17	—22	—
Fort Nelson	—7	—18	—
Fort St. John	—3	—10	—
Peace River	—1	—11	—
Yellowknife	—7	—9	—
Inuvik	—4	—13	—
Seattle	6	—2	—
Portland	6	1	—
San Francisco	14	4	—
Los Angeles	21	12	—
Phoenix	24	7	—
Las Vegas	13	6	—
Chicago	4	1	—
New York	13	9	—
Miami	28	24	—

TIDES FOR MONTH OF NOVEMBER
TIDES AT VICTORIA
(Tides listed are Pacific Standard Time)

	Time	Ht	Time	Ht	Time	Ht	Time	Ht
	H M	Ft.	H M	Ft.	H M	Ft.	H M	Ft.
27	0205	3.3	1040	8.7	1735	6.3	2015	6.5
28	0310	4.1	1050	8.8	1745	5.3	2215	6.3
29	0405	4.9	1100	9.0	1820	4.3		
30	0025	6.5	0455	5.7	1140	9.2	1855	3.3

TIDES AT SOOKE

	Time	Ht	Time	Ht	Time	Ht	Time	Ht
	H M	Ft.	H M	Ft.	H M	Ft.	H M	Ft.
27	0135	3.7	0905	8.8	1455	6.8	1925	7.6
28	0225	4.4	0935	9.2	1615	5.9	2100	7.3
29	0300	5.0	1000	9.6	1715	4.9	2250	7.2
30	0350	5.6	1040	10.0	1810	3.8		

TIDES AT FULFORD HARBOUR

	Time	Ht	Time	Ht	Time	Ht	Time	Ht
	H M	Ft.	H M	Ft.	H M	Ft.	H M	Ft.
27	0345	3.9	1135	11.3	1830	6.4	2305	7.7
28	0445	4.9	1215	11.3	1920	5.3		
29	0100	7.9	0600	5.9	1245	11.2	2000	4.3
30	0240	8.6	0700	6.8	1320	11.2	2035	3.2

QUALITY CHRISTMAS GIFT IDEAS
- Carpenter Belts
- Carbide Router Bits
- Washita, Arkansas Honing Stones
- Crock Stick Knife Sharpeners
- Quick Return Chalkline
- Splitting Mauls
- Carbide Tipped Adjustable Dado Heads
- Disston Handsaws
- Marples Chisels
- Record Vises

SPECIALS
10 x 5/8 x 60T CARBIDE TIP BLADES 59.95
QUICK RETURN CHALKLINES 5.98
FOLDING SWEDE SAW 11.29

Island Saw Co.
617 Chatham Street
385-5500
11-22

A "nugget" of information:

B.C. mining paid over $192 million in taxes last year.

During 1978, the B.C. mining industry paid over $110 million in taxes to our province, plus more than $69 million in federal taxes. Mining taxation is also felt at the local level...with over $13 million in municipal taxes paid by the industry last year.* That's a total of over $192 million, or about $75 for every British Columbian. As an important source of tax revenues for our province—and as a large scale job-producer—mining is a major contributor to the B.C. economy.

THE MINING ASSOCIATION OF BRITISH COLUMBIA
"Building a stronger B.C."
*Source: 1978 Price Waterhouse study of B.C. mining industry

Thunderbird
PRACTICAL
GIFT IDEAS
FOR THE DO-IT-YOURSELFER

FIRESCREENS
For an attractive addition to your fireplace, or as a useful gift. these sturdy, adjustable firescreens are available in three finishes.
BLACK METAL #4000/7537 ..... $29.95
HAMMERED ANTIQUE BRASS #6000/7540 ..... $39.95
SWEDISH STEEL #8000/7553 ..... $39.95

FIREPLACE TOOLS
Add this decorative and functional tool set to your hearth, or give as a thoughtful gift. #46-4/7566
$13.95

LOG BASKETS
Thunderbird is clearing our stock of hooped log baskets in various finishes. Limited to stock on hand.
20% OFF T-BIRD PRICES

Chalet VANITY BY Merillat
The Chalet is a vanity of traditional elegance featuring double cathedral doors with deep contrasting oak grained design raised centre panels. All interior surfaces laminated with wipe clean vinyl to provide durability and maintenance free beauty.
#VBT36/7579/7582
$309.95

Lifesaver SMOKE DETECTOR
Battery operated, solid state smoke detector installs anywhere easily. Features dual ionization chamber for earliest possible detection of smoke. #7595
$15.49

SMOKE DETECTOR
The Wells Fargo smoke detector features dual detection system for extra efficiency. Battery operated and easy to install.
#7605 ..... $34.95

BENCH BOY
CSA approved 14 gauge 7m extension cord with double outlet provides convenience and safety in the workshop. Sturdy plastic case with built-in safety trip breaker. #7618
$14.88

OAK BATHROOM ACCESSORIES
Towel Ring, Soap Holder, Towel Bar, Paper Holder.
REG. T-BIRD PRICE LIMITED QUANTITIES 20% OFF

Thunderbird
2929 DOUGLAS ST. PHONE 386-2921
HOURS:
Mon.-Thurs. 8:30-5:30
Fri. 8:30-9:00,
Sat. 9:00-5:00
Sun. 10 a.m.-5 p.m.
BRING IN YOUR PLANS OR IDEAS FOR FREE ESTIMATES
Prices in effect thru to Dec. 4, 1979
Prices subject to stock on hand. We reserve the right to limit quantities.
11-28

Ottawa should act on Iran—Trudeau

OTTAWA (CP) — Former prime minister Pierre Trudeau says Canada should call on all major Western countries to declare they would "take collective action" in support of the United States if American hostages in Iran were harmed.

External Affairs Minister Flora MacDonald said Tuesday in the Commons the government was willing to consider this request. But she said European countries had already condemned through a resolution of the European Community parliament the Iranian hostage-taking.

Trudeau said the government seemed to be "constantly missing the point." Leaders of major Western countries should tell Iran jointly that they would collectively confront the Iranians if the hostages in the American Embassy in Tehran were hurt.

"That's what we want—not vague statements by European parliaments," he said.

MacDonald looked up to the Commons public gallery where visiting European parliamentarians were sitting and said she apologized for Trudeau's remark.

The issue was important because it involved "the lives of human beings," she said. But she repeated Prime Minister Clark's promise to have another look at the Liberal suggestion for a joint statement by Japanese and European leaders in support of the U.S.

Miss MacDonald later outlined Canadian concern about the hostage crisis to 19 ambassadors from French-speaking Arab, African, European and Caribbean countries. The ambassadors promised to tell their governments immediately about the Canadian views.

Moroccan Ambassador Nourreddine Hasnaoui, dean of the diplomatic corps in Ottawa, said there would probably be continuing discussions with Canada about the Iranian issue.

Francophone countries have told Iran they want a speedy solution to the 24-day crisis, he said.

In London, British Commonwealth countries Tuesday urged Iran to release the 49 hostages in the U.S. Embassy in Tehran, saying their continued detention is a threat to international stability.

—AP

Iranian parodies Uncle Sam as devil outside embassy

Booby-traps answer U.S. 'plots'

Colonist wire service

TEHRAN, Iran — Moslem militants Tuesday warned they had booby-trapped the U.S. embassy building where 49 Americans have been held hostage for 24 days and Ayatollah Khomeini rejected in advance any UN call to free the captives.

Khomeini again insisted the Americans would be put on trial as spies but did not say when it would start.

With a U.S. Navy carrier force steaming toward the Persian Gulf, Iran readied orders for a general military mobilization and banned all commercial flights over the holy city of Qom, Khomeini's headquarters.

Alitalia airlines said in Rome it received a warning from Iranian officials that any commercial airliner straying from its predetermined flight path or not flying high enough in Iranian air space would be shot down.

The students controlling the embassy said they had mined the building where the hostages were being kept after learning "the filthy American agents are planning to enter the espionage embassy by any means and to abduct the hostages or to injure them."

A student communique, broadcast by the state radio, said they had uncovered a plot that was to be carried out during expected mass demonstrations in front of the embassy on Nov. 29 and 30, when Shi'ite Iranians mourn their early martyrs, Imam Hossein and his 72 followers.

IN HIS SPEECH Tuesday, Khomeini belittled Carter's attempts at freeing the hostages. "After embarking on political and military manoeuvres, Carter has now agreed to the convening of the UN Security Council to study the case."

"But he ignores that our nation knows that if any council or court (is) formed under direct influence of the United States, its verdict would be dictated in advance leading to condemnation of our oppressed nation," Khomeini said.

"Our nation does not agree with the formation of this so-called Security Council, whose task has already been set."

Despite Khomeini's rejection, acting Foreign Minister Abol Hassan Bani-Sadr was ready to address the Security Council after an Islamic constitution vote and religious holidays this week and may arrive in New York by Saturday.

In New York, doctors removed a gall stone from the shah's bile duct, and it was reported he would be well enough to leave the U.S. and return to his Mexican exile home by Friday.

IN AN INTERVIEW with the French newspaper *Le Monde*, Khomeini said he had never authorized the students to kill the hostages in the event of U.S. military action.

"I said that it would be difficult for me not to understand these students. . . How do you want us to control these young people when there are those plotting against Islam and mankind, bombings, killings and the destruction of a country?"

Khomeini accused Carter of risking war to cover up "the truth about the crimes of the shah and the U.S. To protect his friend the shah, Carter is ready to bring bloodshed to his country and ours."

Mecca terrorists still holding out

RIYADH (CP) — Armed Moslem extremists held out in the basement of Mecca's Grand Mosque on Tuesday and in Beirut, Lebanon, anonymous telephone callers claimed responsibility for the siege on behalf of previously unknown groups.

Maj. Mohammed Zowayed of the Saudi special security forces said most of the gunmen had been captured.

He said women and children were being used by the extremists for transporting supplies between positions.

The government said workers were in the mosque for the first time in one week to clean and repair it.

Unofficial estimates put the number of deaths at 50 to 300.

Diplomatic sources said the extremists were members of the southern Oteiba tribe, defeated by the Saudi family when the kingdom was established in the 1920s.

In Beirut, anonymous callers claimed responsibility for the takeover on behalf of the Movement of Revolutionary Moslems in the Arabian Peninsula and the Union of the People of the Arabian Peninsula.

STEWART'S RESTAURANT 388-7021

NOVEMBER Fish & Seafood Month

Canada

Government of Canada — Fisheries and Oceans

A great new way to start the day!

New Cheez Whiz* with real bacon from KRAFT!

Delicious, spreadable Cheez Whiz Process Cheese Spread—now with real bacon added! Enjoy it on toast, on muffins, on whatever you please. New Cheez Whiz with real bacon! It's at your store now.

*TM of KRAFT LIMITED

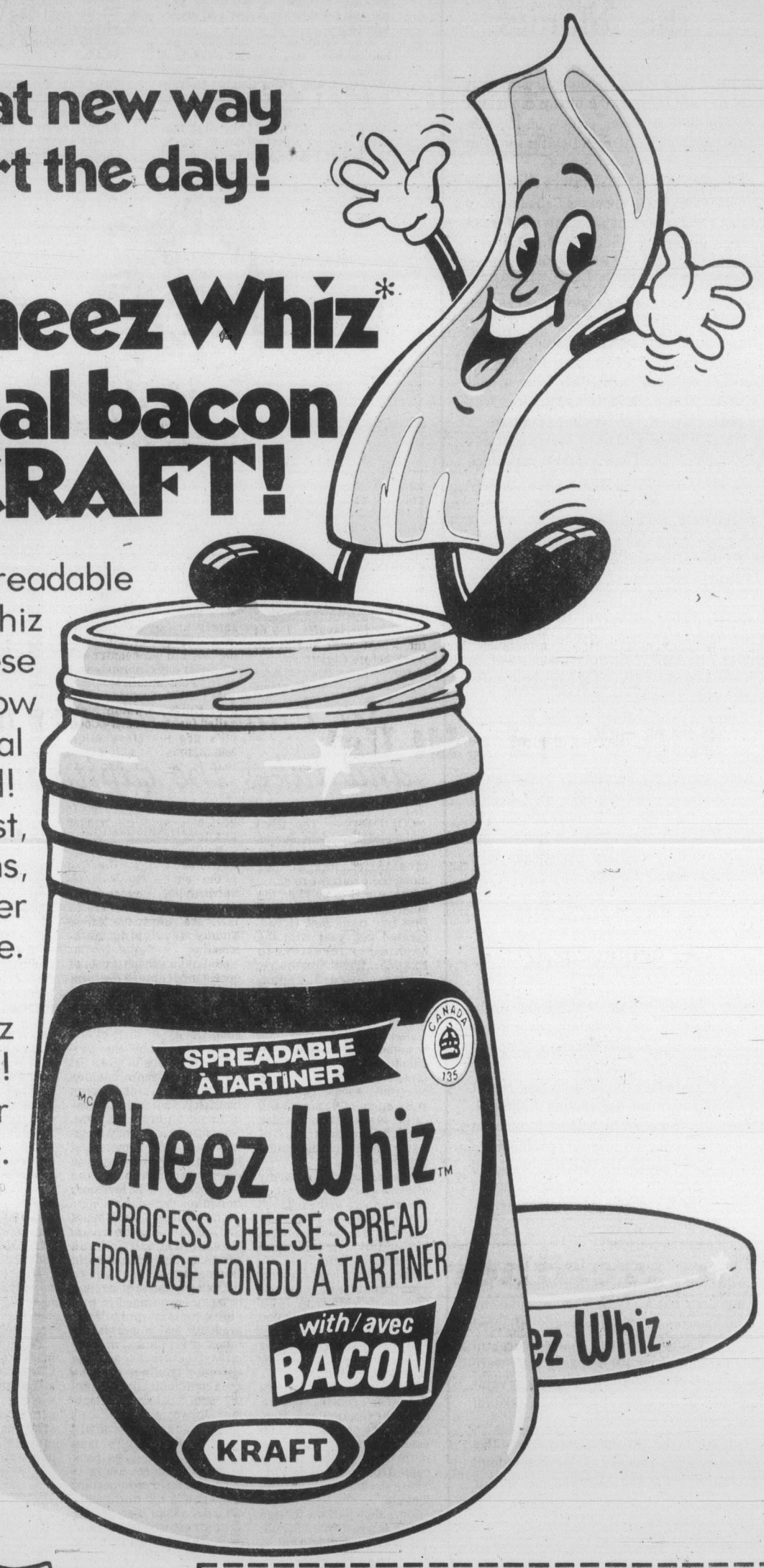

...and here's something else nice for today's shopping trip!

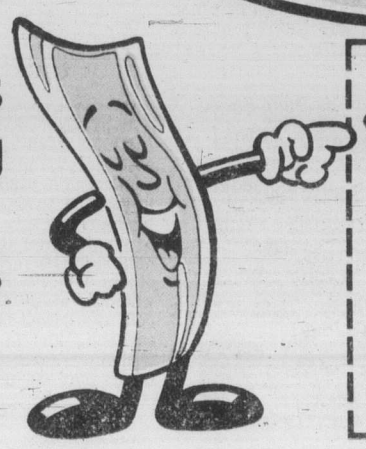

KRAFT 15¢ off

on the purchase, at Participating Grocer, of a 500 gram jar of Cheez Whiz with Real Bacon.

Mr. Participating Grocer: For redeeming this coupon from your customer who purchases from you one of the KRAFT stated products, KRAFT LIMITED, 8600 Devonshire Road, Mount Royal, Québec, H4P 2K9, will pay you 15¢ plus 5¢ for handling. Redemption on any other basis constitutes fraud. Upon request, you must prove purchase of sufficient stocks of stated KRAFT products to cover redeemed coupons which will be honoured **only** through participating retailers of KRAFT products. Customer to pay any sales or similar tax. For redemption: mail to KRAFT LIMITED, P.O. Box 3000, Saint John, New Brunswick, E2L 4L3. Cash redemption value 1/20¢.

15¢ Dear Consumer: Redeem coupon promptly at Participating Grocer. One "15¢ Off" redemption per item purchased. Offer valid in Canada only on stated KRAFT products.

This coupon expires June 30, 1980.

15¢ 15¢

1449912 VCT

The Daily Colonist.

1858 — 1979

Published every morning except Monday by The Colonist Publishers at 2621 Douglas Street, Victoria, B.C., V8W 2N4, a division of F.P. Publications (Western) Limited. Second class mail registration number 0516. All undelivered copies or any notices respecting changes of address are to be sent to the above address. Member Audit Bureau of Circulation

RICHARD BOWER
PUBLISHER AND EDITOR-IN-CHIEF

DON VIPOND
ASSOCIATE EDITOR

FRED BARNES
MANAGING EDITOR

WEDNESDAY, NOVEMBER 28, 1979

Culture in the colonies

FOR SHEER insufferable superciliousness it would be hard to equal the bitchy comments of certain British drama critics, on the subject of Canadian theatre and culture in general.

Although some London critics apparently had nice things to say about the Canadian play *Waiting For The Parade* (about five women in Calgary during the Second World War), others turned their so-called reviews into an outpouring of pure arrogance — an opportunity to poke fun at their simple, unsophisticated colonial cousins.

Typical of this precious breed, who apparently cannot conceive that anything of creative worth might emanate from a land of frozen wastes and fur trappers, was Milton Shulman of *The Evening Standard*.

The plot, he said, "hardly indicated it was likely to break down one's natural resistance to the plays of the Empire's oldest dominion."

Well hardly, old boy.

But Mr. Shulman is not content with just one put-down. He goes on and on, in case any dull-witted reader hasn't grasped the point.

"Being a nation that has preferred to remain a cultural adolescent, its responses to its own times have been gauche, limited and reticent," he says. "Having no identity of its own, the Canadian experience tends to raise yawns rather than eyebrows."

So much for Canadian culture, or lack of it, as viewed by the authoritative Milton Shulman.

One hopes his opinion is based on a better foundation of knowledge and personal experience than that of a colleague on *The Daily Telegraph*, who informed his readers that the play by Calgary playwright John Murrell was set in "Calvary."

A sorry tale

UNDER THE CIRCUMSTANCES the weekend apology from the Pakistani government to the United States government was appropriate, if somewhat inadequate.

The Pakistanis expressed sincere regret over the storming and destruction of the U.S. embassy in Islamabad by a Moslem mob. In addition, they decently offered to rebuild the embassy. Fair enough, but then they went and blew it — by criticizing the U.S. government's evacuation of its personnel as "over-reaction" to the incident.

They can't be serious.

This was not your everyday flag-burning, placard-waving demonstration outside the U.S. embassy but a rampaging onslaught by tens of thousands of emotionally-inflamed rioters. A young American marine corporal was killed and about 100 embassy staff were trapped for several hours in a third-floor vault before they were finally rescued by Pakistani troops.

Yet, when the U.S. prudently evacuates its personnel, it is accused of "over-reaction" by the government that was responsible for their protection. It would be amusing if it weren't so pathetic.

COMMENT/BACKGROUND

Reflections on an incredible week

Paul Hellyer

OTTAWA — Last week was incredible. I can't remember when the political winds have changed so abruptly. After Monday night's by-election results an early general election seemed almost inevitable. The government's razor-thin majority of one, including the five Socred MPs, was too precarious to last long.

Forty-eight hours later we had a whole new ballgame. Pierre Trudeau's resignation changed the scene so dramatically that an election before March is now unthinkable. His action also affected the lives and political fortunes of scores of people and set them on a new and uncertain course.

For Trudeau, Wednesday's announcement was a heart-wrenching climax to an amazing political journey. Resigning from Cabinet is traumatic, as I well recall, but cutting loose from the party leadership must be 10 times more so. Conceding that there is never a perfect day to resign, the former PM did what he felt he had to do in style. Through the agony and tears it was a proud day for politics.

Joe Clark said and did all the right things, too. His motion of appreciation in the House, seconded by veteran Stanley Knowles, brought a lump to the throat. It was one of those rare occasions when differences are set aside and people can see the deepfelt camaraderie and respect that politicians on all sides of the Commons have for each other — a stark contrast to the usual cheers and jeers.

The standing ovation and all-party tributes were obviously genuine and heartfelt. Still everyone in politics knows that it's called for in the rules. It's the right thing to do regardless of whether it's your quarterback or a worthy opponent who's headed for the bench.

At the same time those of us who have seen the game from the inside couldn't help wondering what thoughts were running through the heads of the players. Some of the French-speaking Liberals were visibly crushed by their champion throwing in the towel. Those from outside Quebec must have been thinking it meant new hope for them and for the party — its prospect changed from bleak to excellent.

Government supporters appeared to be shattered by the news. They had harbored dreams of a winter election, triggered by an obstinate opposition, as an opportunity to claim a working majority. Now they feel cut adrift on a fast-flowing stream which leads, many fear, to an abyss.

Not surprisingly, some thoughts turned to what might have happened during that last crucial non-confidence vote if they had refused to make any concessions to Fabien Roy and the Socreds. What if they had said "no deals" and acted as if they had a majority as Joe Clark said they would? What if they had dropped the noose that the Grits had so conveniently dangled over their own heads in attempting to bring them down?

The government might have been defeated and handed the excuse for a second election that was so fundamental to their strategy. They could have alleged obstruction in the House and made it stick. Trudeau would still have been in the saddle and helpless to do anything but lead his dispirited group into the fray once more. Now, however, both questions and answers are academic.

It's difficult to say who won the contest for the "longest faces" — the Tories or the NDP. In an early election, the one that didn't happen, the socialists might have picked up a few extra seats. In a vote with a new Grit leader they will be lucky to hang on to the ones they have. So they may be less than anxious to help bring the government down at a time of the Liberals' choosing.

Yet they're in an awkward position. They hold strong views on Petro Canada, de-nationalization of industry and other issues. So if they change from tigers into pussy-cats they'll look silly and could do themselves some long-term harm. Typical of many political situations, they're damned if they do and damned if they don't.

Last year the pundits predicted that 1979 would be a great political year. Now it appears that 1980 will produce an even finer vintage.

Toronto Sun Syndicate

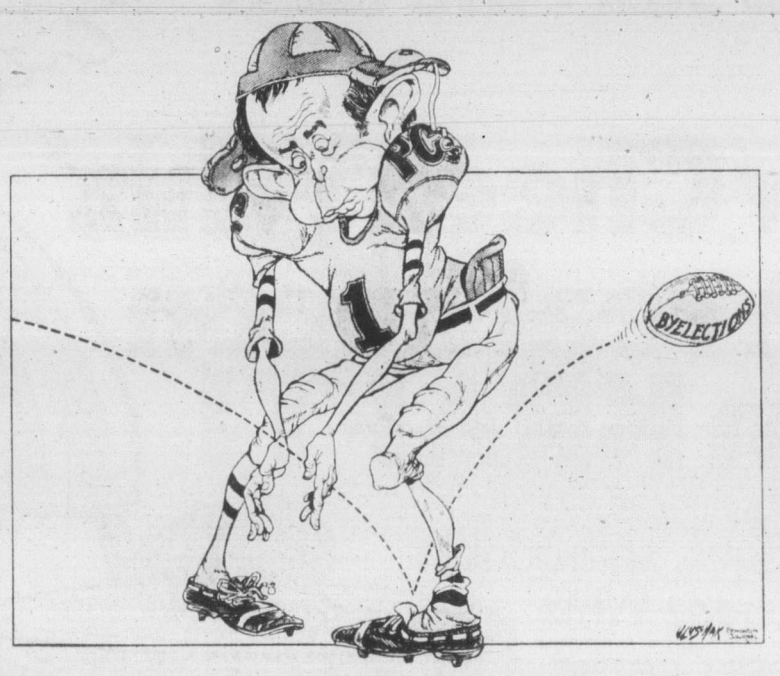

Sri Lanka unfetters trade and takes the capitalist road

Lucien Rajakaruna
The London Observer

COLOMBO — The third budget of President Junius Jayawardene's government takes Sri Lanka further along the capitalist road.

The aim is to build on the huge success of the island's first free trade zone (FTZ), created last year with the backing of investors in France, West Germany, Norway, Sweden, Japan, Singapore, Hong Kong, South Korea, Taiwan and the United States.

Two more FTZs will soon be launched in the suburbs of Colombo. One at Welisara (249 acres) will specialize in electronic goods. The other at Biyagama (211 acres) will cater for industries which need large quantities of water, such as rubber manufacture.

Freeing of the economy after 20 years of stagnation under import and exchange controls has won new confidence in Sri Lanka among international lending and financing agencies.

The government's diverson of capital from consumption to development, especially the drastic reduction of food subsidies — now limited to the poorest of the poor — has increased the inflow of foreign capital.

Western donor countries and other agencies supported by the International Monetary Fund provided $65 millions in aid last year, with more than double that to come from pledges in 1979. These exclude outright project aid.

More than half the foreign aid is interest-free. Result: the debt servicing rate is down to 15 per cent, compared with 25 per cent during the previous government, which ruled from 1970 to 1977. The rate is the lowest among developing countries.

Sri Lanka's biggest vote of confidence came in the form of a $50 million loan obtained on the Eurocurrency market. The loan offer was oversubscribed.

Encouraged by the government's plans to make Sri Lanka an offshore banking centre, six major foreign banks have obtained approval to set up branches here. New foreign currency banking rules allow commercial banks to accept deposits in designated currencies and make loans to FTZ investors or non-residents.

The strategy is to exploit Sri Lanka's location on international air and sea routes, turning it into a world trading centre.

Tax-free entrepot dealing is being encouraged in precious metals, petroleum products and minerals not mined in Sri Lanka, with the infrastructure needed for entrepot trading, such as good communications, banking and bonded warehousing, already available.

The budget gave a big boost to the island's gem industry, which dates back to Biblical times. There is hardly a crown or important collection in the world without Sri Lankan blue or star sapphires, rubies, cat's-eyes, alexandrites or other gems. The island produces all known gems except opals, emeralds and diamonds.

In 1978 Sir Lanka netted more than $43 million in foreign exchange from gem exports. More than treble that amount was lost by smuggling, it is believed.

In a move to modernize the gem industry — and beat the smugglers — the government is to launch auctions in Colombo and the major mining centres. Gems will be auctioned tax-free, and all receipts from gem exports will also be tax-free. Manufacturers of jewelry for export will get a five-year tax holiday, and there will be government aid for machinery and expertise.

Smuggling penalties are being raised to 300 per cent of value, with 100 per cent rewards for informants.

Foreign mining companies are being invited to undertake large-scale modern mining for gems and minerals in areas which will soon be flooded by major irrigation schemes. This mining will have to be completed in two or three years and liberal tax concessions are being offered in return.

Emphasizing the government's commitment to private sector development and a free economy, the budget was accompanied by the closure of several unprofitable state corporations and a promise not to set up any new state trading ventures.

Thought for today

Selected by Rev. Wm. Van Druten, Oak Bay United Church

A man asked to define the essential characteristics of a gentleman — using the term in its widest sense — would presumably reply: "The will to put himself in the place of others; the horror of forcing others into positions from which he would himself recoil; the power to do what seems to him to be right, without considering what others may say or think."

John Galsworthy

Conservatives should expand family allowance program

Edward Carrigan

TORONTO — There has been some speculation that the Clark government has contemplated gutting the family allowance program, by restricting payments to families whose incomes fall below an arbitrary level. Such a move is justified as a means of replacing "universality" with "selectivity" directing benefits to low income families, a proposition which shows a baleful ignorance of what family allowances are all about.

Canada's family allowance program is highly selective. Family allowances are paid only to women with young children under their care, and the payments vary according to the number of children in the families receiving payments.

If social benefits are to be denied to higher income families, other public programs better deserve to conform to this criterion. Spending on education in Canada is rising from $18.5 billion in 1978-79 to $19.7 billion in the current school year and will reach $21 billion in 1980-81.

If higher income families were required to pay tuition fees to send their children to public schools, they would be obliged to pay more than $800 a year to send each child to elementary schools, and more than $1,300 a year to send each child to secondary schools.

It is accepted as logical that the education costs of the young will be recovered from their future earnings after they have entered the labor force. By the same logic, spending money on financing the living costs of the young represents an investment in future national income which will be recovered from the young of today.

The average child of today will earn in his working career more than $800,000 and many of today's children will earn much more. Old Age Security pensions are defended because they represent a repayment for the contributions of the aged during their working careers. Family allowances are comparable in purpose, and social validity, to pensions for the aged.

Family allowances, like Old Age Security pensions, are a means of publicly financing the living costs of those who cannot provide for themselves. Canadian governments forbid employers to hire people under 16, and require the compulsory formal education of the young. Children not only find it difficult to earn their own living, but are expressly forbidden to do so.

All major industrial nations, with the exception of the United States, pay family allowances, and thoughtful people have been advocating large increases in basic family allowance payments. In West Germany, a commission of inquiry appointed by the national government has recently issued a report entitled "White Paper on Family Affairs" urging a massive increase in family allowance payments.

The white paper, which has received the endorsement of leaders of all three major West German political parties, recommends that the West German government raise family allowance payments to 400 DM a month on behalf of each child. This is comparable to $260 a month for each child in Canadian funds.

Family allowance payments in Canada have not kept pace with other segments of the economy. In 1944, when family allowances were introduced in Canada, the average industrial wage in Canada was $21 a week, whereas by June, 1979, the average industrial wage in Canda had risen to $286.96 a week. If Canada's basic family allowance payments had risen in tandem with industrial wages, they would now be worth more than $80 a month for each child.

In 1943, Canada spent $150 million on education, and this year education spending will reach $19.7 billion. In the first year family allowances were paid, spending on them by the Canadian government was 60 per cent higher than education spending. If Canadian spending on family allowances had risen as fast as education spending, family allowance payments would be $400 a month for each child.

Canada's family allowance program should be strengthened, not weakened.

Edward Carrigan is a Toronto freelance writer.

Erma Bombeck

Someone asked me the other day if I had my life to live over would I change anything.

My answer was no, but then I thought about it and changed my mind.

If I had my life to live over again I would have waxed less and listened more.

Instead of wishing away nine months of pregnancy and complaining about the shadow over my feet, I'd have cherished every minute of it and realized that the wonderment growing inside me was to be my only chance in life to assist God in a miracle.

I would never have insisted the car windows be rolled up on a summer day because my hair had just been teased and sprayed.

I would have invited friends over to dinner even if the carpet was stained and the sofa faded.

I would have eaten popcorn in the "good" living room and worried less about the dirt when you lit the fireplace.

I would have taken the time to listen to my grandfather ramble about his youth.

I would have burnt the pink candle sculptured like a rose before it melted while being stored.

I would have sat cross-legged on the lawn with my children and never worried about grass stains.

I would have cried and laughed less while watching television . . . and more while watching real life.

I would have shared more of the responsibility carried by my husband which I took for granted.

I would have eaten less cottage cheese and more ice cream.

I would have gone to bed when I was sick instead of pretending the earth would go into a holding pattern if I weren't there for a day.

I would never have bought ***anything*** just because it was practical/wouldn't show soil/guaranteed to last a lifetime.

When my child kissed me impetuously, I would never have said, "Later. Now, go get washed up for dinner."

There would have been more I love yous . . . more I'm sorrys . . . more I'm listenings . . . but mostly, given another shot at life, I would seize every minute of it . . . look at it and really see it . . . try it on . . . live it . . . exhaust it . . . . and never give that minute back until there was nothing left of it . . .

(c) Field Enterprises Inc.

Today in History

The machine invented by Dr. Guillotin in the 18th century was brought from storage seven years ago today — in 1972 — in France to behead two men.

The first to die was Roger Bontems, 36. Seven minutes later Claude Buffet, 38, was beheaded. Both had been condemned to death for the slaying of two hostages during a prison riot.

Since taking office in June, 1969, President Georges Pompidou previously had refused capital punishment in France.

1520 — Ferdinand Magellan reached the Pacific Ocean.

1698 — The Comte de Frontenac, governor of New France, died.

1829 — Russian pianist and composer Anton Rubinstein was born.

1929 — U.S. Admiral Richard Byrd began his flight over the South Pole.

SCOOPS — **by Doug Sneyd**

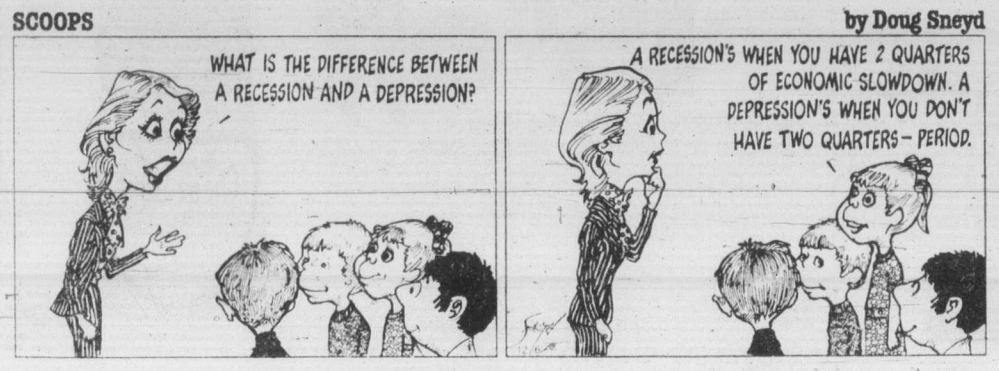

GORDE HUNTER

one man's opinion

I won't let it die until I've had my one small kick at the cat.

British Columbia's very own version of dirty tricks did little to amuse, titillate, instruct or make my convalescence a shorter experience.

What it did was make me wonder at the arrogance of our political system and at the casual debasement of the basic principles of truth and fair play that we were all taught in grade school or even before.

The all's-fair-in-love-and-war dictum has, of course, been used to excuse, or at the very least, casually condone, such overly enthusiastic and morally-deficient political machinations.

I think at this juncture I should at least point out that members of every political party have, at one time or another, resorted to illegal letter writing — the signing of spurious names to letters to the editor. I am not saying all parties backed such chicanery.

Premier Bennett says, if given the chance, he would handle the affair somewhat better and quicker the second time around. I would sincerely hope so. This handling was sloppy, arrogant, deceitful and downright stupid. It also put the Socred party in a ridiculous light — a light not deserved by the vast majority of the party's members.

Bennett's own share of the blame lies in the fact he tried to bluff and smile his way out of the sticky situation. He clearly showed a need for a crash course in basic humility because Mr. Bennett has yet to learn he works for us, not the other way around.

I'M SURPRISED at the scenario. Dave Brown was the communications adviser, yet nothing happened to him. A communications adviser should be in charge of such things as communication tapes to be used to influence (a) party workers and (b) the general public.

Jack Kelly resigned his caucus research job and should we not applaud such good fortune? After all, Jack Kelly put it rather bluntly. "As I said, we specialize in dirty things and we don't mind." Mr. Kelly might have very solid credentials as a researcher, but I wouldn't want him on my side with such an approach.

George Lenko finally did the honorable thing by cashing in his executive assistant position. He should have done it the moment the whole thing became public property.

Didn't Dan Campbell authorize distribution of the offending tapes to candidates? If he didn't check them beforehand, he was clearly negligent in his duty to the party. Did Dan get fired or did he resign? You bet your sweet bippy he didn't — he stuck in there and picked up a new posting to Ottawa. Maybe not as nice as being in Victoria or Vancouver, but nice enough to still be on the payroll. The reasoning somehow escapes me.

THEN THERE IS Ellen MacKay, another caucus researcher whose voice is heard on the offending tapes, extolling party faithful to get out there and send false letters to the editors. Now why Bill Bennett didn't flat out fire her is beyond me, especially after she refused to accept a reprimand. But she's still collecting a pay cheque. And if, as she says, she was merely carrying out orders, then make sure to fire the order-giver as well.

It is an axiom of political life that once in trouble, bail out by blaming the media. Bennett claims newspapers don't care about libel suits and that they encourage writers to write outrageous yarns to sell papers. This, I submit, is the biggest crock of nonsense of all. Let me tell you it's the other way around — the writers try to get away with what they can, whereas management tries desperately to keep their stories within the laws of legal publication.

If Bennett had applied the same ruthless approach to the letters mess that he applied to the Jack Davis affair, the whole thing would have been ancient history by now. No, the press is not keeping it alive merely for the sake of yet another headline. It is being kept in front of the public until such times as the whole story is told and all the guilty parties are turfed out.

With the Socreds still four possible years away from another election campaign, the letters affair cannot be described as fatal to the party. But if Bennett has any street smarts whatsoever, he'll straighten it out completely and then, he'll do everything in his power to insure a more sensitive approach in his remaining political years.

Punch

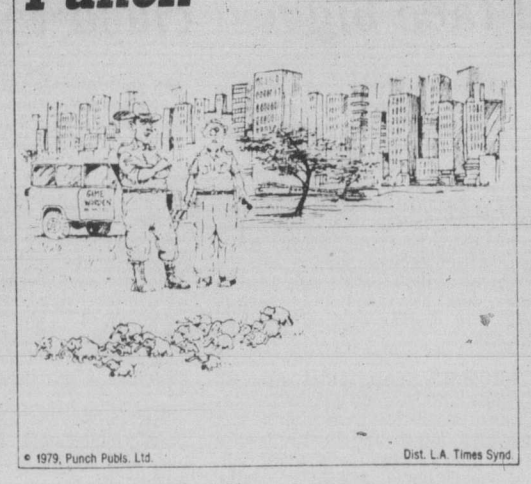

"As you can see, some have adapted to their reduction of territory quite well."

Portugal exploited

An article in the Nov. 6 *Colonist* entitled *Greenpeacers prod Portugal* has given your readers the wrong impression that the Portuguese authorities are responsible for the incident in which the *Sea Shepherd*, used by The Fund For Animals Inc. as a mammal protection ship, rammed the whaling vessel of Cypriot registry *Sierra*, chartered to a Japanese fishing company.

In your article it was, also, incorrectly stated that it was the *Sea Shepherd* that was rammed by the *Sierra*.

I would like to inform your readers that Portugal had nothing to do with this incident except that it occurred in Portuguese territorial waters and, therefore, the Portuguese nayal authorities were called to intervene. The matter is now before the courts and a trial will be forthcoming.

While the Portuguese government is in no way responsible for this situation, it is regretted that the matter should be exploited by the interested parties for publicity purposes at the expense of Portugal and Portuguese wines.

J. C. VALADAS,
Consul of Portugal,
Vancouver.

Coal power pushed

Re: the energy crisis — then and now.

The following is quoted from the introduction to a book published in the year 1932, *Back to the Coal Standard: the Future of Transport and Power* (Captain Ackworth, D.S.O. R.N.)

"Oil today to a great extent is the weapon of international arbitration. Oil . . . is beginning to hold the world's purse-strings and therefore the world's will to war. It can perhaps on occasion buy and sell kings, it can make and unmake presidents; it can control industry; it can sky-rocket real estate; it can give out enormous building contracts; it can employ thousands of people . . . it is against these enormous powerful and arranged forces that the puny and dying forces of coal seek to pit themselves."

Fascinating! Prophetic? About the same time Sir Winston Churchill was deploring the fact that while the United Kingdom used to sell great quantities of coal it was then "paying as much for imported oil as for the coal we exported."

At that time — nearly 50 years ago — the appointed committee of the Back to Coal movement argued that British coal could once again move every British ship more economically than oil. Statistics were provided.

Undoubtedly, much of this enthusiasm for coal is outdated by history and events. But given new techniques now available in coal mining today we should use this reasonably abundant natural resource more and more in North America.

CLIVE BETT,
2764 Dover Road,
Victoria.

Confusion over journeyman

Don Collins' article about Heinz Linge, the journeyman carpenter, was interesting, but he is confused about the meaning of journeyman. A journeyman may take journeys, but that is not why he is called that. The word is derived from an older meaning of journey — a day's work (French *jour*). A journeyman, no longer an apprentice, could work where he wanted, and was paid by the day.

ROSS WARNER,
450 Simcoe St.,
Victoria

Focus on honesty

A few days ago I was taking color photographs in Beacon Hill Park early in the morning.

After getting the shots I wanted, with camera around my neck I went to my car and drove away. It was around 9 a.m.

Four hours later I received a telephone call from a Mr. John Pritchard who resides in an apartment close to the park.

He said there was an elderly gentleman in the park, guarding a camera bag full of lenses on a bench.

He wondered if it might belong to me? It did. I asked Mr. Pritchard if he would mind telling him it was my equipment and would he take it to his apartment. I would come and pick it up.

Mr. Pritchard did not get the elderly gentleman's name and I would like to take this opportunity to thank him very much.

The camera equipment is valued at over $4,000, and there was not a piece missing.

It points out to me very clearly that Victoria people are very honest and for this I am very thankful.

JIM RYAN
647 Ralph St.,
Victoria.

Indignant borrowers

I find the publicity regarding the controversial house-remodelling in Oak Bay quite amusing.

It reminds me of my neighbor who borrowed my lawnmower, so frequently and for such long periods that he became quite possessive of it and was very indignant when I requested its return.

Possibly, if the indignant parties had purchased a more expensive seafront lot they would not have been subjected to the problem of their borrowed view having to be returned.

A. WEBER,
4901 Cordova Bay Road,
Victoria.

Keremeos growth unwanted

The village of Keremeos' permit for a sewage treatment plant was turned down by the Pollution Control Board recently and rightly so. It is being appealed to the cabinet. This plant is not really necessary and is designed to promote growth in the village.

Sewage treatment plants and growth are not necessarily good things. The village of Keremeos (population 720) is located on a flood plain and further growth in that area is not desirable; particularly since it would be another step toward subdividing those beautiful orchards on the fertile valley floor.

Will the B.C. cabinet treat the Pollution Control Board with the same contempt it has for the ALR?

GEORGE HARKNESS,
Group Box Six,
Keremeos.

The *Colonist* welcomes letters from readers. Please keep them short and to the point. Letters may be edited. To be considered for publication, a letter must be signed and the writer must include address and phone number where he or she can be reached during the day. Name and address of writers will be published with letters.

Libel softening would create more problems

At a recent meeting of the provincial attorney-generals, the ministers or their representatives agreed to introduce legislation to amend the Libel and Slander Act of each province in order to overcome the effect of a 1978 Supreme Court ruling in which a Saskatoon newspaper publisher was found guilty of libel by dint of his having published a libellous letter-to-the-editor.

While such proposed legislation (now being prepared in B.C.) appears to further the freedom of the press to print information and opinion it considers worthy of dissemination, it creates some very serious problems. The court was protecting the traditional right of individuals and groups to seek a remedy when there is a presumption of injury. Such a right is no less important to society than that of freedom of the press; indeed, both are reciprocal and complimentary.

Under the present law as interpreted by the court, newspapers need exercise no more or less discretion in their letters-to-the-editor than in their editorials, news, feature stories, and columns. Certainly, few people would argue that freedom of the press (nowhere and at no time absolute) is seriously impaired in Canada under these conditions. Editors who feel an obligation to air views, however libellous, in order to fulfil ther function of exposing what exists in the community can do so without having to publish offensive material just as they can, for example, make known the existence of pornography without actually reproducing pornographic material.

Furthermore, it is perfectly evident that editors cannot scrutinize every letter to authenticate authorship. What recourse would a libel victim have under the proposed legislation if a fictitious signer makes a defamatory statement? Also, might not an unscrupulous editor solicit an offensive lettter for which he or she would be held legally responsible if the same content were to appear elsewhere in the paper?

Even if a bona fide libeller and letter-writer exists and could be identified, what assurance is there that he would have the financial competence to make a judgment have any compensatory value? Newspapers which libel at least have the wherewithal to compensate victims.

Of course, any issue involving freedom and responsibility is always difficult to resolve to everyone's satisfaction. However, notwithstanding the understandable reaction by the press and some of the public to the recent libel decision involving a provincial cabinet minister, it is clear that the weight of logic clearly favors retention of the present law.

EUGENE KAELLIS,
1289 Balmoral Road,
Victoria.

CAPITAL TALK

By DOUG SMALL
Colonist-FP News Service

OTTAWA — Robert Stanfield once described him as "the most incompetent" of all Pierre Trudeau's ministers and, truth be told, he never seemed to touch anything that didn't degenerate into some controversy or another.

Yet somehow, Jean-Pierre Goyer survived. After he had reformed the country's prison system there was that marvellous affair involving Yves Geoffroy, the convicted wife-killer who slipped away on a Christmas pass to marry his girl friend. That didn't do him in. Neither did the financial snarl involving the $1-billion purchase of long-range patrol planes from Lockheed while he was supply minister. And, as solicitor-general and the man responsible for the Mounties, he toughed out criticism of his role in the police break-in at the Agence de Press Libre du Quebec, saying he couldn't believe a force with the RCMP's reputation could be part of anything illegal.

All this he survived and more. And when he left politics late last year, he left of his own accord, a cabinet minister to the end. Few could explain the hold he held on Trudeau and those who attempted usually fell back on one thing: Goyer, as a back-bench Liberal, organized Quebec MPs for Trudeau's successful 1968 leadership bid, and delivered them.

Whether that was the reason Trudeau kept him on through thick and thin may never be known for certain. But the fact that he lasted as long as he did gave him a reputation as something of a backroom power in federal Liberal circles.

Is he still? Who knows. But there is at least one Liberal who apparently assumes he is. He is John Turner, a Toronto lawyer who is organizing his second run for the party leadership.

At a meeting last summer at the Beaver Club in Montreal, Turner sounded out Goyer and Raymond Garneau (the man Claude Ryan beat for the Quebec Liberal leadership) on the possibility of support for any bid he might make to take over Trudeau's job. And the way we hear it, both agreed to do what they could.

In Goyer's case, that is now said to mean he will attempt to do for Turner what he did more than a decade ago for Trudeau.

One waits with baited breath to see how he'll handle the assignment, and all the others he'll persumably get if Turner runs and wins. He backed one winner. Can he do it again?

•

The subtle backroom jockeying for allegiance has begun among Liberals preparing for the March leadership run. Who will win the support of Eugene Whelan and his, say, 150 rural delegates? (Donald Macdonald?) Who will woo Jean Chretien? There's one old party stalwart, however, who no one seems to want. That's Bryce Mackasey, the veteran minister recently of Air Canada. We're told that the last thing any serious candidate wants is what is now being called "the Bryce embrace."

Aspirants for the Liberal leadership who may be wondering whether they have the stomach for the job might do well to cast an eye on a couple of new books on the Christmas flog list.

The two? *The Hecklers* by Terry Mosher and Peter Desbarats and *The World According to Roy Peterson with The Gospel According to Allan Fotheringham.*

Mosher, who cartoons under the alias Aislin, and Desbarats, who works book-writing as an aside to his job as a television reporter, have chronicled the history of political cartooning in a hefty and thorough book that helps prove, if nothing else, that there's no political skin too thick to prick.

Similarly, West Coast cartoonist Peterson and Fotheringham, who lives and works schizophrenically in Vancouver and Ottawa, ply their estimable talents in an irreverent look at the political people they've dealt and dispensed with over the years.

Combined, the books leave the satisfying impression that politics, for all its puffery, is really in essence a joke.

THE QUIZ

CANADA AND THE WORLD

PART OF THIS NEWSPAPER'S SEE & THINK SCHOOL PROGRAM

worldscope

(10 points for each question answered correctly)

1 In recent byelections, the Quebec Liberal Party and the Parti Quebecois fought for three empty seats in the province's National Assembly. Which party won all three seats?

2 Statistics Canada reported that unemployment in October increased for the first time in eight months. Men between the ages of ..?.. were the most likely to be unemployed.
a-15 and 24
b-35 and 49
c-60 and 65

3 (CHOOSE ONE: Alberta, British Columbia) has the lowest unemployment rate, 3.9 percent, of any of the provinces.

4 The Treasures of Tutankhamun, an exhibition of rare ancient art, is now on display in Toronto, after touring several U.S. cities. Tutankhamun was a king in ancient ..?..
a-Egypt b-India c-Persia

5 Lidia Gueiler, who recently took over as Bolivia's first woman president, said her toughest job will be to try to solve her country's economic problems. Bolivia's most important export product is (CHOOSE ONE: coffee, tin).

newsname

(10 points if you can identify this person in the news)

I have been president of France since 1974. Recently, newspapers in my country have criticized me for refusing to answer questions about reported government scandals. Who am I?

matchwords

(4 points for each correct match)

1-scandal	a-scratch, scribble
2-scheme	b-extent, range
3-scope	c-disgrace, dishonor
4-scorn	d-plot, plan
5-scrawl	e-despise, ridicule

newspicture

(10 points if you answer this question correctly)

Canadian first lady Maureen McTeer listened while her U.S. counterpart, Rosalynn Carter, spoke at an awards dinner recently in Winnipeg, Manitoba. Mrs. Carter was in Winnipeg to receive an award for her work in the field of (CHOOSE ONE: energy conservation, mental health).

sportlight

(2 points for each question answered correctly)

1 Canada's Sandra Post placed second in total earnings on the 1979 Ladies Professional Golf Association tour, winning almost $180,000. (CHOOSE ONE: Jane Blalock, Nancy Lopez) finished first.

2 True or False: No other Canadian golfer, male or female, has won more money in a single season than Post.

3 Ken Read, Steve Podborski, and Dave Murray have all qualified for the 1980 Canadian Winter Olympic team in ..?..
a-speed skating b-downhill skiing c-bobsledding

4 Baseball writers elected Willie Stargell of the Pittsburgh Pirates and Keith Hernandez of the St. Louis Cardinals to share the (CHOOSE ONE: National, American) League's most valuable player award.

5 Both Hernandez and Stargell are ..?..
a-outfielders b-catchers c-first basemen

roundtable

Family discussion (no score)

Should a women's marathon be included as an event in the Olympic Games? Why or why not?

YOUR SCORE: 91 to 100 points — TOP SCORE! 81 to 90 points — Excellent. 71 to 80 points — Good. 61 to 70 points — Fair.

© VEC, Inc., 1126-79

See page 8 for quiz answers.

Giant on horizon

John Turner may return to battle Clark forces but would face biggest clash within Grit ranks

Colonist-FP Service

OTTAWA — Long before the days of Joe Clark, a supremely self-confident young woman living on a farm near Ottawa was plotting how she would topple the biggest giant on her political horizon—John Turner.

"I thought if we had a bilingual woman in her 30s, who could speak out on the issues affecting Ottawa-Carleton, John Turner wouldn't have a snowball's hope in hell."

So said Maureen McTeer a decade ago.

Their paths never crossed—he left his riding to practise law in Toronto and she went to work for little-known Alberta backbencher Joe Clark.

But now it appears that the showdown of which McTeer once dreamed—in a far different guise than she fancied it—could be as little as months away.

And Turner remains as formidable a giant as ever.

Although he has not officially declared himself a candidate for the Liberal leadership race next March, the nation is waiting expectantly. His name is a household word. His face is instantly recognized and never far from the front pages although he has been out of politics for four years.

TURNER, AN athletic 50, somehow manages to combine looking impressively distinguished and faintly mischievous; his handsome face alone seems enough to persuade many voters he is the man to speak for Canada.

A senior lawyer at the Toronto firm of McMillan Binch, he has nine corporate directorships and a salary variously estimated by friends, critics and competitors between $180,000 and more than $300,000. He has a powerful network of young lawyers and riding organizers across the country eager to knock themselves out to get him the prime ministership.

Soon after Pierre Trudeau resigned the Liberal leadership last week, Turner spokesmen privately let it be known that their man was ready to jump into the succession fray. But Turner himself drew back, saying he needed time to weigh the pros and cons.

It is easy—almost too easy—to draw parallels between this coyly reluctant national figure and Edward Kennedy, the larger-than-life Democrat who has injected a fairy-tale sparkle into the coming contest for the U.S. presidency.

Besides sharing a wide public following, good looks, a glamorous lifestyle and constant attention from the press, both men (should Turner decide to run) are in a similar political position. The immediate challenge is to overcome opposition from the inner circle of their own parties to win the leadership—and do it, if possible without dividing and damaging the party.

FOR TURNER this will not be easy. Many key Liberals, both MPs and former Trudeau aides and supporters, have no desire to see the man who abruptly left the federal cabinet by quitting his job as finance minister in 1975, come back in triumph to grab the top job.

One former cabinet minister recalled in a recent interview how Turner often used to slip out a back door in the middle of *Question Period*, on days when damaging economic statistics were released in Parliament. Beleaguered cabinet colleagues were left struggling to handle the inevitable onslaught of press inquiries.

"And the rumor was that he used to nip up to Jack Horner's office for a quick one," the MP added.

A Toronto MP said it was common knowledge that Turner used to keep an enemies' list. The Liberals were never sure who was on it, but the question made for a good deal of unhappy speculation.

Veteran parliamentarian Tommy Douglas of the New Democratic Party remembers the day of Turner's resignation from cabinet: Sept. 11, 1975.

"Some of the Liberals were livid. A few vowed they would never speak to him and, as far as I know, they haven't."

FROM HIS elegant law office on the Toronto lakeshore, he lost more of his Ottawa friends last year when it was disclosed that he and another lawyer were making close to $300,000 selling a confidential newsletter on the economy to carefully-selected corporate clients.

Two issues of the commentary surfaced publicly.

The first spoke of then-finance minister Jean Chretien's "growing credibility gap." Realizing the trouble that could ensue, Turner wrote to Chretien and apologized for the personal slight. Three months later, however, in his next newsletter, he said the government had failed to put its fiscal house in order and Chretien was losing leverage in government circles.

He accused Trudeau of destroying the credibility of his cabinet and the morale of the public service with his unilateral policy drive toward restraint.

Complaints were muted, but they were there and the hurt ran deep.

Douglas says Turner knew exactly what he was doing and knew how far he could afford to go. "I'm not saying the Liberals will welcome him with open arms, but they need a winner and what choice have they got?"

THE MOST obvious alternative is Donald Macdonald, who reluctantly took over as finance minister when Turner left.

But Turner has carefully cultivated his own constituency, which takes in western Liberals who became disenchanted with Trudeau as their party lost influence in the west. His semi-official organization, which includes highly-placed lawyers and businessmen in Toronto, Vancouver and Montreal is sufficiently well rooted to spring into action quickly and efficiently once Turner gives the word.

Nor have people forgotten Turner's bold bid for the party leadership in 1968. He finished third, but came out of the contest with a tightly-knit group of stalwarts.

His career has touched almost every possible base for a Canadian politician. He went to school at Ottawa's exclusive Ashbury College, studied at the University of British Columbia, Oxford and the University of Paris. He is fluently bilingual. He hired, as an executive assistant, young Lloyd Axworthy, now the only sitting Liberal from Manitoba.

Turner's most recent public appearance was at the Liberal Party's Ontario policy convention in Toronto a week ago. He arrived Saturday afternoon—true to form—the epitome of effortless fashion. His grey flannels were pressed impeccably. His striped plum-colored shirt matched his tie. His jacket was tweed.

Sharp-eyed observers noticed one curious incongruity, however. He had on scuffed brown suede shoes.

Reporters noticed those same beat up shoes in 1974 when Turner was out hand-shaking.

"My campaign shoes, man," he said.

Outwear and sweaters for men and women, all at

BUNDLE UP AND SAVE

Women's coats, save 30%
You'll find a choice of many fashionable styles, in many warm and colourful fabrics. Styles include hooded, tuck front and pleat back. In various colours, sizes 10 to 20. Reg. 79.99.
Sale 55.99
Baymart Ladies' Outerwear, Downtown Vancouver (mall level), Victoria, Richmond, Park Royal, Lougheed, Surrey, Champlain, Coquitlam

Women's V-neck pullovers, save 30%
Choose from several styles of fashionable V-neck pullovers, great by themselves or matched with your favorite shirt. In off-white, camel, blue, mocha, and grey. In sizes S,M,L. Reg. 16.99.
Sale 11.89
Baymart Ladies' Fashions, Downtown Vancouver (mall level), Victoria, Richmond, Park Royal, Lougheed, Surrey, Champlain, Coquitlam

Instructor length ski jacket, save 30%
Rip stop nylon with polyester fill. Hip length style with snap-attached hood. In royal, navy, and brown. Sizes 38 to 44, reg. 39.99.
Sale 27.99
Baymart Men's Outerwear, Downtown Vancouver (mall level), Victoria, and at or through all Bay stores in B.C.

Men's lightweight pullover
Long sleeved V-neck pullover with fine gauge flat knit in 100% acrylic, machine wash and dry. In brown, grey, and navy, sizes S,M,L. Reg. 11.99.
Sale 8.39
Baymart Men's Furnishings, Downtown Vancouver (mall level), Victoria, Richmond, Lougheed, Surrey, Park Royal, Coquitlam, Champlain

Prices in effect till December 1

Hudson's Bay Company

Grits using unusual carrot to draw out 'Big Mac'

Colonist-FP Service

OTTAWA — By accident or design, he's becoming the reluctant candidate. He does not revel in power. He figures that he's absolutely devoid of political charisma. And he loathes the infringement of public business in that special private world of his family.

So some in the backrooms of the Liberal Party are using an unusual carrot to coax Donald Macdonald out of his Toronto law practice and back into the limelight in time for the Liberal Party leadership convention this March: They're telling him that his party needs him and that Liberalism will wither without his support.

Macdonald is not a cynic. He's a Baptist famous for his wit and his hard work and his massive size and his rare outbursts of temper. The Liberal caucus unabashedly likes him. The Liberal rank and file like him. The Pierre Trudeau loyalists like him. Even potential political opponents like him.

Some wonder, however, if liking is enough. They wonder if he can sweep his party and then the nation without a dollop of that famed Trudeau "royal jelly". He's been viewed as a loyal Liberal supporter all his life—rarely, if ever, as a leader. If passion fuels politics and glitter animates leaders, then Macdonald fails. Few would denounce him. Few would rush eagerly to the polls for him.

And there's the rub. So Donald Stoevel Macdonald is holed up in Toronto, pondering if he should disrupt his life and run for Trudeau's crown and questioning whether his presence will really help his beleaguered party.

A Liberal backroom source says that Macdonald feels that the party rank and file may crave former finance minister John Turner's star quality as the ticket back into power. He says that winning is everything to a party out of power everywhere in Canada. And he says that Macdonald will simply withdraw if the average Liberal ignores his support from the party brass and opts for Turner's charisma.

And that all adds up to an unlikely position for one of the two top contenders for the Trudeau crown in a field which will likely be crowded with aspiring but low-profile former cabinet ministers.

He was born in Ottawa 47 years ago. With scholarships he sailed through Trinity College at the University of Toronto, Osgoode Law School and Harvard University for a master of law degree. In 1956, he used a fellowship to snare a diploma in international law at Cambridge.

He launched his corporate law practice in 1957 with the Toronto firm of McCarthy and McCarthy. In 1961 he married a former investment dealer, Ruth Hutchison. And by June, 1962, he was well enough established at 30 to run as the throwaway Liberal candidate against Diefenbaker's public works minister David Walker in posh Rosedale riding.

To his shock, he won. And for the next six years—until Trudeau's ascension—he languished on the backbenches with an assortment of assignments as a parliamentary secretary.

Through the late 1960s he was minister without portfolio, acting justice minister and House leader. In the early 1970s he was defence minister. And in January, 1972, Trudeau steered him into the energy department hot seat for the final months of that rocky minority Parliament.

By September, 1975, Macdonald had it made, piloting Canada through the energy crisis of 1973, the imposition of the oil export tax, the subsidy for Eastern consumers of imported oil, the limitations on oil exports, the rescue of Syncrude, the passage of the petroleum administration legislation and the creation of the energy corporation Petro-Canada.

He was "Big Mac," the darling of the press, a caucus favorite and the idol of most of his civil servants and aides.

And he wanted to be out of it all—badly. His wife had undergone a serious cancer operation that spring and Macdonald longed to spend more time with her and their four young daughters. He toyed with quitting in the summer of 1975 but shelved the notion temporarily as his wife recovered.

Then John Turner left. The finance portfolio was open. Macdonald was the only logical successor. Trudeau insisted. Macdonald relented. And he was caught back into the whirlwind of politics.

VICTORIA HEALTH CLUB
733 JOHNSON
SPECIAL INTRODUCTORY OFFER
Get the most out of your holidays this year. Start one of our special programs today: Reducing Trimming, Pre Ski, Shape-up.
Open six days a week for women 10 visits for 10.00 open six days a week for men.
383-6113

$500 GRANT
HOMES BUILT PRIOR TO 1961
As of April 20, 1979, the federal government has increased the Canadian Home Insulation Program (CHIP) grant to $500 on all homes built prior to 1961. (100% of materials to a maximum of $350 and 33% of labor to a maximum of $150.) If you qualify, why wait! You now have up to $500 towards your bill. Our estimating staff will help you with your grant forms to assure that you receive the maximum grant available.
PHONE FOR AN IN-THE-HOME ESTIMATE WITHOUT OBLIGATION
Weathergard Shop 652-4411

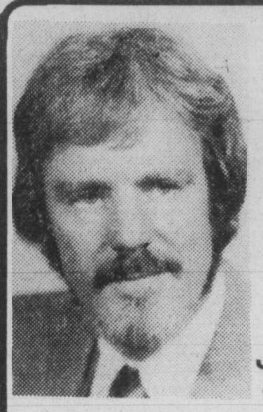

To All those who helped me in the campaign and voted for me — a sincere
Thank You.
JOHN HAYES
11-27

exceptional savings
30% IN Baymart

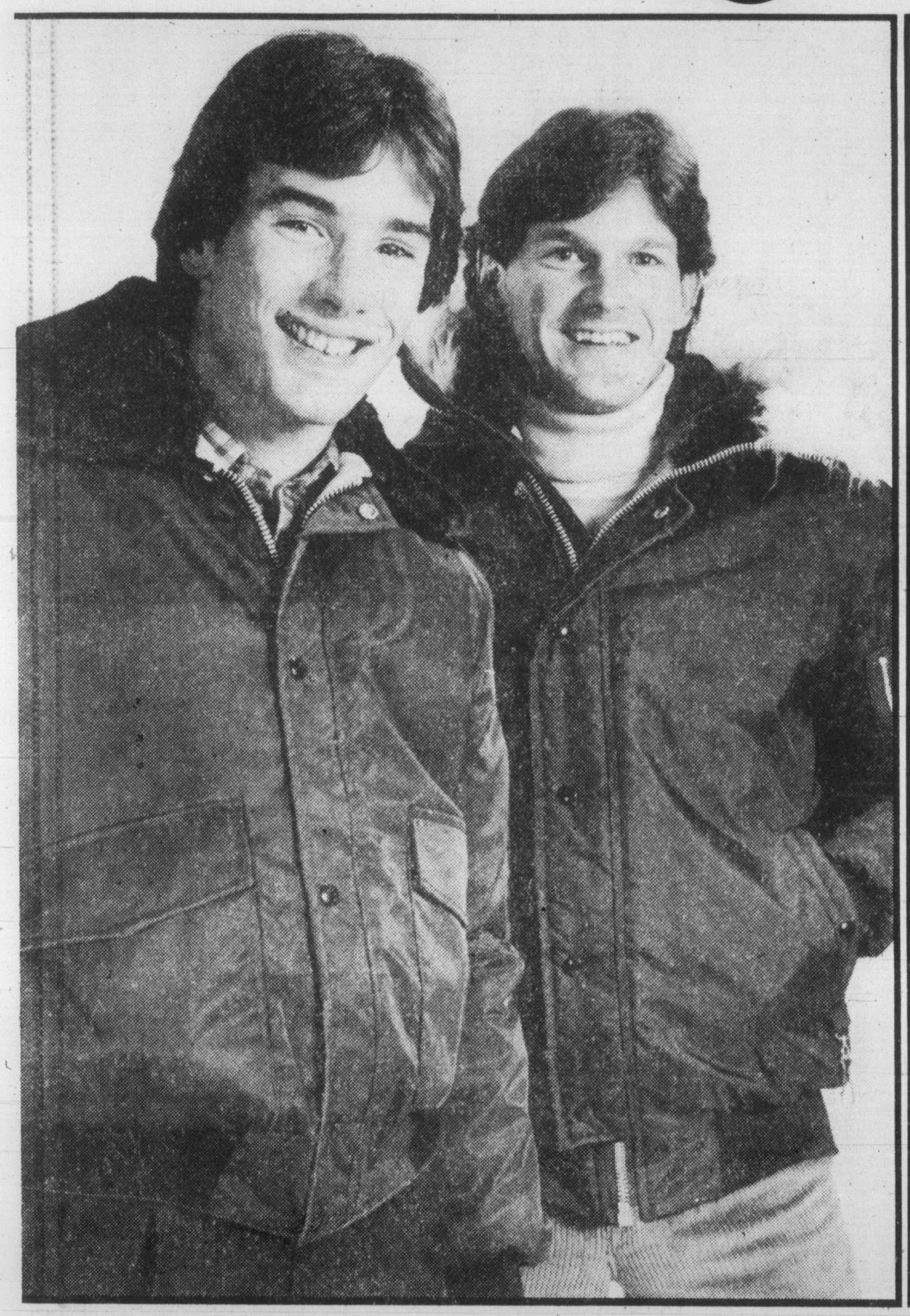

Men's bomber jackets, save 30%
Nylon jacket features pile collar, elastic cuffs and waistband, two way patch pockets, zipper and snap front. Navy, sizes 38 to 44. Reg. 34.99.
Sale 24.49

Hooded bomber jacket, save 30%
In two styles, nylon or polyester/cotton. Both with elastic cuffs and waist, quilted polyester fill lining, and fur trim hood. Silver, sand, in poly/cotton. Navy in nylon. Reg. 49.99.
Sale 34.99

Baymart Men's Outerwear, Downtown Vancouver (mall level), Victoria and at or through all Bay stores in B.C.

Men's bulky knit cardigan, save 30%
Zipper or button close, with collar, ribbed cuff and waist. Machine wash and dry acrylic/nylon, in browns, greys, blues. Reg. 24.99.
Sale 17.49

Men's bulky knit pullover, save 30%
Long sleeved, crew neck, set in or raglan sleeves. In machine wash and dry acrylic nylon, in browns, blues, greys. Reg. 19.99.
Sale 13.99

Baymart Men's Furnishings, Downtown Vancouver (mall level), Victoria, Richmond, Lougheed, Surrey, Park Royal, Coquitlam, Champlain

the Bay VISA master charge
Show your Bay Shopping Card! The Bay also accepts Master Charge and Chargex/Visa.

Toronto trading

TORONTO (CP) — Oil and gas stocks dropped like an anchor but the Toronto stock market kept its rally afloat Tuesday.

The TSE 300 index closed on the upside.

The index had climbed more than 18½ points by mid-afternoon but oil and gas stocks dropped sharply from then on and undercut the market's rise. The oils closed down almost 63 points from Monday's record high.

Norman Sheasby, an analyst with Moss, Lawson and Co. Ltd., said there were no fundamental changes to cause the drop in oils.

Interest-rate-sensitive stocks zipped upward. The real estate and construction group climbed 141 points and financial services had a record daily advance of 30.15 to 1,108.36.

BOX SCORE

	Tues.	Mon.
Issues traded	690	670
Advances	286	337
Declines	167	131
Unchanged	237	202

Trading halts continued in shares of Extendicare Ltd. and Trizec Corp.Ltd. Extendicare's common shares last traded at $11⅜ and the class A shares at $11.

ACTIVE STOCKS

Stock	Sales	High	Low	Close	Ch'ge
Noranda	121415	$20⅞	20	20½	+ ¾
IU Intertl	107315	$16⅜	15⅝	16⅛	+ ½
Imp Oil A	80523	$46¼	45⅜	45⅝	— ⅜
BM-RT Inv	70490	$10	9¾	10	+ ¼
Norcen En	55536	$30¼	29¼	29¼	— ¼
Mines and oils					
Cenex Ltd	206200	34	26	28	—6
Teck A	59175	$21	20	20¼	+ ⅜
Redstone R	57600	88	85	85	
C Durham	50550	172	165	169	+1
Prcambrn	35700	455	410	430	+20
CalvertGs	226300	120	108	114	+8

TSE 300 INDEX

	Close	Ch'ge	high	low
TSE 300	1688.12	+5.91	1804.71	1351.11
Mineral	1483.93	+11.58	1660.34	1104.24
Financ	1108.36	+30.15	1264.43	1061.79
Oil, Gas	3589.87	—61.62	3651.49	1850.56
Indust	1171.70	+8.60	1296.68	1115.19
Utils	1545.38	+8.49	1612.52	1422.04
Consum	1447.51	—0.21	1548.70	1222.46
Merch	1191.81	+10.95	1403.21	1091.51
Forest	1360.88	+0.08	1688.86	1321.49
Trans	2396.64	—14.74	12632.10	1585.93
Pipeline	1987.42	+21.14	2106.78	1440.60
Manage	1933.36	+33.78	2151.66	1493.20
Comm.	1469.52	+12.03	1523.81	1338.94
Golds	2006.61	+35.52	2319.57	1424.52
Building	3699.57	+141.00	4830.66	2276.18

Up 11, down 3. Volume 6.36 million (5.98 million). Value $88.88 million ($89.49 million).

MARKET REPORT

Closing quotations for Tuesday, Nov. 27, 1979

Distributed by CP

Toronto Stock Exchange—Nov. 27

Complete tabulation of Tuesday transactions. Quotations in cents unless marked $. z—Odd lot, xd—Ex-dividend, xr—Ex-rights, xw — Ex-warrants. Net change is from previous board-lot closing sale.

Stock	Sales	High	Low	Close	Net Ch'ge
A and B					
A.G.F.M	1130	305	300	300	
Aby Gln w	3000	$6½	6½	6½	
Abti Prce	9260	$17⅛	16⅞	17	+ ⅛
Abitbi 7½p	z40	$41½	41½	41½	
Abitbi 10	338	$51⅜	51⅛	51⅛	+ ⅛
Action Trd	2125	45	43	43	— 4
Adanac M	9700	$5½	485	490	—72
Afton Min	1500	$22½	21⅝	22½	+ 1
Agnico E	6750	$7	6⅞	7	+ ⅛
Agra Ind A	400	485	480	480	
Albany	7000	107	104	107	+ 2
Alt Energy	9826	$39¾	39	39	+ ½
Alta Gas A	42858	$26⅞	25⅝	25¾	
Alta G E p	100	$23	23	23	
Alta G 9.76	260	$26⅜	26	26	
Alta G 7.60	200	$23½	23	23½	+ 1
Alta G 6⅞	7340	$37½	35¾	35¾	+ ½
Alcan	11135	$45⅝	45¼	45¼	— ½
Algo Cent	400	$20	19¾	19¾	— ¼
Algoma St	6516	$28	27½	27½	— ½
AStel p	2000	$24⅝	24½	24½	
Allarco Dv	100	$43½	43½	43½	
Almin 4½ p	242	$40	40	40	
Alum 3rd p	300	$25½	25½	25½	
Am Bonza	62286	$36⅜	34¾	35	—1¼
Am Larder	7500	28½	28	28	— ½
Amcan	100	400	400	400	
Am Eagle	14700	350	325	350	+25
Am Leduc	18500	46	44	46	+ 2
Andres W A	3140	$10¼	9⅝	10¼	+ ¼
Ang CT 265	100	$29	29	29	+ 1
Ang D Gld	1900	189	185	189	— 1
Ang U Dev	5000	430	415	430	+30
Anthes B p	z10	$83	83	83	
Aquitaine	16278	$42½	41½	41¾	
Argus B pr	1650	$28	27¾	28	
Argus C pr	z50	$6¼	6¼	6¼	
Asamera	17400	$20¾	20¼	20¼	— ⅜
Asbestos	150	$38	38	38	— ¼
Asoc Porc	600	175	170	175	+10
Atco A	2660	$18	17	18	+1¼
Atlas Yk	2000	65	64	65	+ 4
Ato Hard A	1200	$13⅜	12¾	12⅞	+ ⅜
BC Sugar P	150	$14	14	14	— ½
BP Can	11395	$40¼	38⅞	38⅞	—1⅛
Banister C	3200	$14¼	14	14¼	+ ¾
Bank BC	450	$29	28¾	28¾	
Bank Mtl	44898	$22⅞	21⅞	22½	+ ¾
Bank N S	37131	$23¾	22¾	23½	+ ⅞
Bankeno	9278	430	410	420	+ 5
Barex	5010	20	20	20	
Bary Expl	8500	170	166	166	— 4
Basic Res	12800	$12	11⅝	12	+ ¼
Baton B	800	$12¼	12	12¼	+ ¼
Bay Mills	200	$20	20	20	+ ¼
Beiding	z27	305	305	305	
Bell Canad	45916	$21¾	21¼	21½	
Bell A pr	z4	$63½	63½	63½	
Bell C pr	z67	$27⅝	27⅝	27⅝	
Bell D pr	z50	$64	64	64	
Bell 2.28	1200	$32¼	31¾	32¼	+ ½
Bell 1.80	950	$21¼	20⅞	21¼	+ ⅜
Bell 1.96	2795	$26	25½	25⅞	+ ⅜
Bighart O G	3350	$6⅝	6½	6½	
Bl Hawk	3000	25	25	25	
Bombr	309	$10⅝	10½	10½	— ⅛
Bonza O	102368	$9⅛	8⅜	8½	+ ¼
Bonanza W	33910	375	330	355	+25
Border C	100	380	380	380	—20
Bow Valy	15400	$40⅞	39	39¼	—1⅝
Bralor Res	4300	$19½	18½	18½	— ⅞
Bramalea	1380	$17¾	17⅛	17¾	+ ⅝
Brascan A	27774	$21⅝	21⅛	21¼	
Brscn 8½	200	$26¼	26¼	26¼	
Brenda M	7240	$23¼	22	23¼	+ 1
Bright A	160	$15⅝	15⅝	15⅝	+ ⅝
Brinco	3500	$7⅞	7¾	7⅞	
Brinco p	1599	$5	475	495	
BCFP	5780	$23	22½	22½	— ½
BCFP pr	125	$36	36	36	+ 1
BCRIC	19175	$7	6⅞	6⅞	
BC Phone	4739	$16⅜	16	16⅜	+ ⅜
BCPh 4½p	z50	$48	48	48	
BCPh 1956	z3	$53¼	53¼	53¼	
BCPh 4.84	30255	$13⅞	13¾	13¾	+ ¼
BCPh 5.15	z25	$58	58	58	
BCPh 5¾ p	z5	$64	64	64	
BCPh 6 pr	153	$66	66	66	+1¾
BCPh 6.80	300	$19½	19¼	19½	+ ⅞
BCP 7.04 p	700	$21¼	21¼	21¼	
BCP 10.16 p	295	$27¾	27¾	27¾	+ ½
Brunswk	13815	$9½	9⅛	9½	+ ⅜
Budd Can	100	$7⅞	7⅞	7⅞	— ⅛
C					
CC Yachts	1200	300	285	300	
CAE	800	$13	12¾	13	+ ¼
CME Res	5129	225	220	225	+ 9
Cad Frv	52085	$18	17⅜	18	+ ¾
Cad Frv A	3500	$9⅛	9⅛	9⅛	
Cal Pow A	2897	$44⅞	43¾	44⅞	+1⅛
Cal P 4½ p	z5	$53⅜	53⅜	53⅜	
Cal P 10 p	220	$105	104¼	104¼	
Cal P 9.80	10	$103¼	103¼	103¼	
Cal P 9.75	10	$106¾	106¾	106¾	— ¼
Cal P 2.36	136	$27½	27½	27½	— ¼
Cal P 8¾	84	$100	100	100	— ½
Calvrt	226300	120	108	114	+ 8
Cam Mine	9000	28	28	28	
Camflo	1505	$14⅛	14	14⅛	— ⅛
C Chib A	1100	$10⅛	10	10⅛	+ ⅛
Camp RL	2615	$25⅞	25¼	25½	— ⅛
Can Cem	1925	$11½	11⅜	11½	+ ¼
CCe C p	z40	$16¼	16¼	16¼	
CDC	1690	$10	9⅝	9⅝	— ⅛
CDC pr B	360	$122	120	121½	—1½
Can Malt A	225	$30¼	30¼	30¼	
C Nor West	34500	$16½	16⅛	16⅛	
C Packrs	z50	$29⅞	29⅞	29⅞	
Can Perm	4014	$19¼	18½	19¼	+ ⅝
CPerm 6¾	500	$22⅞	22¾	22⅞	+ ⅛
C Safway p	z12	$85	85	85	
CS Pete	36610	$10⅞	10¼	10⅜	— ⅛
Can Trust	1700	$22¼	22	22¼	+ ⅜
C Trust 7¼	1000	$18¼	18	18¼	
C Tung	866	$20½	20½	20½	
CCablesy A	100	$12¾	12¾	12¾	+ ¼
C Cable w	423	181	180	181	+ 9
Cdn Cel	900	$8¼	7¾	8¼	+ ¼
CC Man A	2000	$23	23	23	— ½
C Formost	1500	$6½	6½	6½	
C Homestd	8950	$24¾	24	24	— ¼
CI Bk Com	11990	$25	24⅛	24½	+ ½
CIL	2000	$23¼	23¼	23¼	+ ⅛
C Lencour	2500	25	25	25	
C Marconi	948	$15¼	14¾	15¼	+ ½
C Merrill	2160	$23¾	23⅝	23¾	+ ¼
CNat R	24100	$8	7¾	7⅞	— ⅛
C Ocdental	18500	$14¾	14⅝	14½	
C Ocdntl p	100	$25¾	25¾	25¾	—1¼
CP Inve	9652	$35½	34¾	34⅞	+ ⅜
CP Ltd	35919	$37¼	36⅜	36⅜	— ¼
CPL A p	200	$9⅜	9⅜	9⅜	
C Reserve	9800	$21½	21	21	— ¼
Cdn Sup O	131	$208	208	208	— 4
Cdn Tire	200	$25½	25½	25½	— ½
Cdn Tire A	4462	$25⅞	25	25⅞	+ 1
C Uilties	9750	$18¼	18	18⅛	
CUtil 6 pr	125	$70	70	70	
CU 10¼	1000	$27½	27½	27½	+ ¼
C Util 9.24	600	$26	26	26	— ⅝
Canbra	400	415	410	410	— 5
Candel Oil	512	$56½	55	55	— 2
Canray	12500	280	270	270	— 5
Canron A	100	$13	13	13	
Cara	4650	$14¾	14⅛	14½	+ ⅜
Carl OK	23150	$6¼	5⅞	6	
Carl A p	1100	$25	25	25	+1½
Carl B p	200	$28¾	28¾	28¾	
Carma A	1512	$12⅞	12½	12⅝	+ ⅝
Carma 8.75	200	$19⅜	19⅜	19⅜	+ ⅜
Carolin M	1125	$12¾	12⅝	12⅝	— ⅛
Carrier JD	4000	25	15	25	+15
Car	100	375	375	375	+25
Cassiar	2850	$12¼	12	12⅛	— ⅛
Cassidy L	z100	375	375	375	
Cassidy A p	100	$5¾	5¾	5¾	— ¼
Cassidy r	5000	2	1½	2	
Celanese	2425	$5	5	5	
Cenex	206200	34	26	28	— 6
Ctl Est A	1800	$11⅛	10⅞	11	+ ⅛
Chnclr	15000	$5½	5	5⅜	+ ⅛
Charter Ol	1000	252	252	252	
Cherokee	8800	$12¼	11½	12¼	+ ¾
Chieftan D	21375	$33⅜	32½	32½	
Chimo	2300	208	200	208	+ 8
Chrysler	7575	$7	6¾	6¾	— ¼
CHUM B	1000	$9½	9½	9½	
Cockfield	1375	$5¾	5½	5½	
Cmplx	2200	$5	490	490	—10
Cominco	3179	$44¾	43½	43½	—1½
Cominco A	200	$24¾	24¾	24¾	— ½
CC Tr p	z75	$10½	10½	10½	
Comrcl O G	32400	335	325	325	+ 5
Comtech	500	250	250	250	
Con Bath A	5502	$13⅛	12¾	12¾	— ⅜
Con Bath p	100	$16¾	16¾	16¾	+ ¼
Con Fardy	4880	335	325	335	+15
C Durham	50550	172	165	169	+ 1
C Drm r	296940	10	8½	9½	+ 1
C Marben	26600	255	241	250	— 5
C Morisn	7300	310	305	305	
Cons Pipe	2500	$7	7	7	
Cons Prof	18022	111	105	107	— 3
C Rambler	2250	390	380	385	—10
C Rexspar	2500	56	55	55	— 1
Con Distrb	2640	$9⅞	9⅝	9⅝	— ⅛
Cons Gas	38592	$26¼	25¾	26	+ ¼
Con Gas B	z50	$65½	65½	65½	
Con Gas D	800	$34¼	34¼	34¼	+1¼
Control F	2100	360	360	360	
Conventrs	25650	$10¼	10¼	10¼	+ ⅛
Conwest	1186	$6⅜	6¼	6⅜	+ ⅛
Cooper C	200	$6½	6½	6½	
Cop Fields	2300	$9	8½	8⅞	+ ⅜
Corby B	100	$27	27	27	— ½
Coseka R	63460	$11⅝	11⅜	11⅜	
Costain Ltd	1050	$7¼	7	7	— ⅜
Costain w	2400	450	450	450	—275
Courvan	20000	95	85	95	+ 3
Craigmt	5575	$6⅜	6	6¼	
Crain R L	205	$10¾	10¾	10¾	+ ¼
Crestbrk	z39	$15⅝	15⅝	15⅝	
C Zelrba A	700	$21	21	21	
Crush Intl	3150	$12	11½	11½	
Cuvier M	2400	48	47	48	+2½
Cygnus A	200	$28¾	28¾	28¾	+ ¼
Cygnus B	200	$28¾	28¾	28¾	+1¾
Cyprus	12950	$13⅜	13	13⅜	+ ⅜
Czar Res	17125	$16½	16	16	— ⅛
Czar Res p	1300	$40⅞	39½	39½	— ½
D to G					
DRG Ltd A	300	$5⅜	5⅜	5⅜	— ¼
Daon Dev	36125	$13¼	12⅝	13	+ ½
Daon A	200	$7	6¾	7	+ ⅝
Daon 8⅝ p	600	$8½	8¼	8¼	
D Eldona	36300	144	140	140	+ 1
Delhi Pac	13500	64	62	63	+ 3
Denison	13108	$35½	34¾	34¾	— ¼
Dicknsn	4522	$8	7¾	7⅞	
Digtech	3210	475	460	460	— 5
Discovry	7300	135	131	135	
Doman I	9300	$6¼	6⅛	6¼	+ ¼
Dome Mine	5165	$48½	47	48½	+1½
Dome Pete	52691	$51⅝	49½	49⅝	—1⅞
DPete A p	1800	$22⅝	22½	22½	— ⅛
DPete B p	800	$22½	22¼	22¼	— ⅛
D Bridge	2875	$35	34⅞	34⅞	
DExplor	5000	48	46	46	— 2
Dofasco A	4235	$32	31¾	31¾	+ ¼
Dofasco p	400	$55½	54	55½	— 2
Dom Store	12170	$18½	18¼	18½	+ ¼
D Textile	4025	$13¼	13⅛	13⅛	— ⅛
Domtar	10675	$22⅝	22⅜	22⅜	— ⅛
Dunde Pal	6500	59	54	59	— 1
Dunraie	500	70	70	70	— 2
Du Pont A	55112	$23¼	23	23	+ ⅛
Dylex Ltd	150	$12⅞	12⅞	12⅞	— ⅛
Dylex L A	10450	$9½	9⅜	9⅜	+ ⅛
Dynamar	19511	280	270	280	+13
E-L Fin	1100	$10¼	10¼	10¼	+ ⅛
Est Mlrtic	1500	184	184	184	
East Sul A	2340	240	240	240	
Estn Prov	500	$7¾	7¾	7¾	+ ½
Econ Inv	z68	$20¾	20½	20¾	
Ego Res	21600	218	210	214	+ 4
Elhm A	600	395	390	390	— 5
Electhomp	z25	$55⅛	55⅛	55⅛	
Elks Stors	5600	$5⅝	5½	5⅝	— ⅛
Emco	2050	$10	9¾	9⅞	+ ⅛
Emco w	300	295	295	295	+15
Exquisite	z35	315	315	315	
Exqulte pr	197	$6⅜	6⅜	6⅜	+ ⅜
Falcon C	8050	$8	7⅝	7⅝	— ⅜
Flbro Nik A	8430	$69	68	68¾	+1¼
Fed Ind A	600	$7	6⅞	7	
Fed Trust A	400	250	250	250	
Fed T w	2500	20	20	20	—37
Fidelity Tr	600	490	485	490	
Fidelty Trp	100	$16¾	16¾	16¾	— ¼
Finning T.	z25	$33¾	33¾	33¾	
Firan Gndl	900	55	55	55	
F Calgary	27990	272	265	265	— 2
F City F wt	700	405	405	405	+30
F Cty Tr A	200	$10¼	10¼	10¼	
F Cty Tr B	400	$8	8	8	+ ½
F Cty Tr C	450	$7¾	7⅝	7⅝	+ ⅛
F Mar	1900	150	142	150	+12
Ford Cnda	1075	$52	52	52	
Francana	5540	$12⅜	12	12⅜	+ ⅛
Fraser	113	$14¼	14¼	14¼	
G M Res	1876	$6	5⅝	5⅞	+ ¼
Galveston	7000	300	285	299	+19
G Distrb A	100	$7	7	7	
GMC	126	$61½	61½	61½	— ¼
Genstar L	15675	$26¾	26	26	+ ⅜
Gesco Dis	z5	280	280	280	
Giant Yk	z25	$11⅝	11⅝	11⅝	
Gibraltar	11600	$8¾	8½	8⅝	+ ⅛
Glbe Rlty p	1100	$23¾	23½	23¾	+ ¼
Goldale A	200	$5	5	5	
Goldund M	16700	310	295	305	
Goodyear	100	$18½	18½	18½	
Goodyear p	z96	$33	33	33	
Graft G	z60	$13⅞	13⅞	13⅞	
Graft G A	520	$14	13¾	13¾	
Graft G p	z30	$31⅛	31⅛	31⅛	
Granduc	3800	210	200	200	—10
GL Forest	2200	$43	42	43	+ 1
Gt West S	1900	320	310	320	+ 5
G Goose 9¾	100	$10	10	10	
Greyhnd C	100	225	225	225	
Greyhnd	100	$24⅛	24⅛	24⅛	
Guard Cap	200	$7⅝	7⅝	7⅝	+ ⅛
Gulf Can	32380	$106½	102½	103½	— 2
Gulfstrem	22510	395	370	370	—10
H to L					
HCI Hldg	1300	$15½	15½	15½	
Halifax D	900	315	315	315	
H Group A	1600	430	420	430	+10
Hard Crp A	4950	270	255	255	+ 5
Hard Crp C	4200	235	235	235	— 5
Harlequin	42435	$20½	19	20⅛	+1⅛
Harris A	500	465	465	465	—20
Harris B	250	395	395	395	— 5
Hatleigh A	780	$5⅞	5⅞	5⅞	
Hatleigh B	720	$6	6	6	+ ⅛
Hawker	4825	$16	16	16	— ¼
Hayes D	242	$8¾	8¾	8¾	
Hedway A	200	475	475	475	
Highfield	z30	275	275	275	
Holinger A	1725	$44¼	44¼	44¼	
Home A	12813	$94⅜	93½	94⅜	+1⅝
Home B	8285	$94	93	94	+ 1
H Bramor	1301	$5⅛	5⅛	5⅛	
H Bay Mng	8475	$21¼	20¾	21⅛	— ⅛
H Bay Co	5679	$23¾	23⅝	23¾	+ ⅛
HBC pr	1345	$21¼	21¼	21¼	— ¼
HB Oil Gas	8450	$101½	95½	95½	—3½
Husky Oil	23650	$77½	76	76	— ½
Husky B pr	z40	$37¾	37¾	37¾	
Husky E w	z20	$55⅞	55⅞	55⅞	
Hydra Ex	5500	50	47	50	+ 2
IAC	49343	$11	10½	10½	— ¼
IU Intl	107315	$16⅜	15⅝	16⅛	+ ½
Imasco	5156	$42½	42	42½	+ ½
Imp Oil A	80523	$46¼	45⅜	45⅝	— ⅜
Imp Oil B	z70	$46¼	46¼	46¼	
Inco	49931	$22¼	22	22	
Inco 7.85	600	$23	22¾	23	
Indal	4800	$11⅞	11¾	11⅞	+ ¼
Inglis	z25	$12½	12½	12½	
Inland Gas	z30	$12⅞	12⅞	12⅞	
Inland G p	z50	$10⅞	10⅞	10⅞	
Inlnd G 10p	200	$27	27	27	+ ¾
Inter-City	7100	$20	19½	19½	
Inter C A p	100	$14¼	14¼	14¼	— ¼
Inter C B w	1400	$16¾	16	16¾	+1¼
Int Div	2000	325	325	325	
Intrmetco	600	$13½	13½	13½	
IBM	1245	$75	74¾	75	+ 3
Int Mogul	z25	$6⅛	6	6⅛	
I Mogul A	100	$13	13	13	
Intpr Pipe	10613	$17¾	17½	17⅝	+ ⅛
Ipsco	354	$19½	19½	19½	+ ½
Inv Group	z60	$15	15	15	
Iron Bay T	600	$6⅞	6⅞	6⅞	— ⅛
Irwin Toy	1500	335	325	335	+ 5
Island Tel	236	$15½	15½	15½	+ ⅛
Ivaco	2850	$16	15¾	15⅞	+ ⅞
J Q Res	2000	112	112	112	— 1
Jannock	7400	$10¾	10½	10¾	+ ⅜
Jannock 8	909	$13¾	13¾	13¾	+ ½
Jannock w	3300	$5¼	5¼	5¼	
Jorex Ltd	8000	38	38	38	
Joutel	26600	122	118	120	+ 8
Kaiser Re	42835	$31	29⅜	30⅝	+1⅛
Kam Kotia	9350	$5½	5¼	5¼	— ¼
Kaps Tran	25100	114	106	106	— 2
Keeprite	125	$13½	13½	13½	— ¼
Kelly D A	100	$7¾	7¾	7¾	
Kelsey H	200	$22½	22½	22½	
Kerr Add	21385	$12¾	12¼	12½	+ ¼
K Anacon	7000	52	51	52	+ 5
Labatt A	7002	$22¾	22⅜	22½	+ ⅛
Lacana	6560	$6⅞	6¾	6⅞	
Lacana w	1100	430	410	410	— 5
Laidlaw A	1850	$7¾	7	7⅜	+ ⅝
Laidlaw B	2100	$6⅞	6½	6⅞	+ ⅜
Ldl 9¼	383	$10½	10½	10½	
Laidlaw F	1443	$7½	7⅜	7½	+ ¼
LOnt Cem	2100	$5	495	5	+ 5
Lasitr Km	13675	260	220	241	+16
Laurasia	16463	62	59	59	— 3
Lau Fin p	272	$11⅛	11⅛	11⅛	— ⅜
Lava Cap	12250	360	330	360	+35
Leigh Inst	400	$8½	8¼	8¼	— ⅛
Liberian	600	$6¾	6¾	6¾	— ¼
LL Lac	4000	495	490	495	— 5
Lob Co A	100	380	380	380	+ 5
Lob Co pr	500	$26⅝	26½	26⅝	+ ⅜
Lob Ltd Ap	150	$16	16	16	
Lob Ltd Bp	740	$16¾	16⅝	16⅝	
Lochiel	19400	450	430	430	+10
Lytton M	2000	36	36	36	
M to O					
MDS Helth	300	$10	9⅞	10	
MICC 8⅝	500	$22¼	22¼	22¼	
Micc 8 p	550	$24	24	24	
MTS Inter	z100	75	75	75	
Maclarn B	310	$22½	21¾	22½	+ ¼
Mclan H A	500	$20¼	20¼	20¼	+ ¼
MB Ltd	9509	$22⅞	22½	22⅝	+ ⅛
Madeline	2300	155	152	155	
Madsen	2100	140	140	140	
Magna A	200	$11¾	11¾	11¾	+ ¼
Magna B	340	$13	13	13	
Magnason	3376	230	200	230	+30
Magnetcs	3000	140	140	140	+ 4
Majstc Wil	38200	415	390	415	+30
Man Bar	9510	70	70	70	
M Lf Gard	z13	$28½	28	28	
Maritime	947	$22¾	22½	22⅝	+ ⅛
Mar T 860	280	$9¾	9¾	9¾	+ ½
Mar T 940	384	$10⅞	10½	10½	— ⅜
Mark Spnc	37700	$8	7½	8	+ ⅜
Mass Fer	18272	$11¼	10⅞	11	
Mas F A	2675	$20⅜	19½	20	+ ½
Mas F B	1100	$20⅜	20	20⅜	+ 1
Mc Adam	3000	32	31	32	+ 1
Mc Intyre	1750	$58½	56	56	—2½
McLaghln	800	$8¾	8	8	— ⅛
McLghl 9 p	100	$19	19	19	
McLghl 10p	100	$13⅛	13⅛	13⅛	
Melcor	800	$14½	13¾	14½	+1½
Mentor	1510	345	325	345	
Mercantll	5731	$14¾	14	14½	+ ⅝
Merland E	37770	$20⅛	19¾	19⅞	— ⅛
Mex LP pr	100	450	450	450	+70
Midcon	z77	215	215	215	
Minrl Res	32584	275	265	275	+10
Mitel Corp	6900	$14½	14	14	— ⅜
Moffat A	1212	$13¼	13	13	— ⅜
Molson A	4282	$23¾	23¼	23¾	+ ¼
Molson B	250	$22½	22½	22½	
Moneta P	z100	88	88	88	
Mtl Trust	1100	$18½	18	18½	+1⅝
Moore	22791	$34⅜	33⅝	33¾	+ ¼
Mtn States	10550	$10¼	9⅝	9¾	
Muncpl S L	2200	$5¾	5¾	5¾	
Murphy	3800	$29	28⅜	29	
N B Cook	500	$7⅞	7¾	7⅞	+ ⅛
NBU Mine	7928	320	310	310	+ 5
Nat Bk Can	3984	$12	11¾	11¾	— ⅛
Nat Pete	1300	125	121	125	+ 4
Nat Sea A	244	$14	14	14	
Nat Trust	500	$24⅛	24⅛	24⅛	+ ⅛
Nemco	10600	280	280	280	+ 8
Neomar	1600	270	265	270	+ 5
NB Tel	246	$20⅞	20⅞	20⅞	
N Kelore	13000	19	18½	19	
N Provid D	4400	46	44	46	
N Que Ragl	200	245	245	245	+ 5
N Senator	10540	19	19	19	
N York Oil	13800	236	230	234	— 2
Nfld LP A	z98	$19	19	19	
Nfld Tel	800	$10½	10⅜	10⅜	
Nfld Te 885	200	$20	20	20	+ ¼
Nor Acme	10000	35	32	35	+ 1
Noran	121415	$20⅞	20	20½	+ ¾
Norcen	55536	$30¼	29¼	29¼	— ¼
Norcen B	z45	$22	22	22	
Norcn 288	6350	$54	53	53	— ⅜
Norlex	2000	12½	12½	12½	— ½
Normick P	1700	$6½	6½	6½	
NC Oils	3200	$21	20¼	20¼	— ¼
N Canada	6000	80	80	80	— 1
Nor Ct 260p	z10	$26½	26½	26½	
Nor Ct 785p	z25	$21¾	21¾	21¾	
Nor Tel	9242	$52	50¾	51	+ ¼
NTecm B w	1145	$30⅛	29½	30⅛	+1⅛
Northgat	10800	$8½	8	8½	+ ½
Northld	15300	35	33	34	+ 2
NS Savngs	500	$8½	8½	8½	+ ½
Nowsco W	z112	$40⅞	40⅞	40⅞	
Nu-Wst A	30743	$14¾	13½	14¼	+ ¾
Nu-Wst p	200	$18¼	18¼	18¼	
Nu-Wst B p	800	$17¼	17	17¼	
Nufort Res	2000	51	48	48	— 4
Numac	1950	$46¾	43½	43½	—2½
OPI A	z50	$30	30	30	
Oakwood P	64638	$16¼	15⅝	15⅞	— ¼
Obrien	21300	220	210	213	— 7
Ocelot A	2800	$30¾	30⅜	30¾	+ ½
Ocelot B	60975	$30⅝	30	30⅛	— ⅛
Onaping	17300	299	280	295	+22
Oshawa A	4620	$7¾	7⅝	7¾	+ ⅛
Osisko	4000	30	30	30	
Oxford A	600	$15⅜	15⅜	15⅜	+ ⅜
P to S					
PCL Indust	700	$5	5	5	
Pac Coper	7000	227	223	227	+ 2
Pac Nth 6¾	250	$18	18	18	+ ½
Page Pet	15744	$24¼	23⅜	23⅜	— ⅝
Page Pet 7	8200	$12⅞	12⅜	12½	— ⅛
Pagurian A	5980	375	370	370	
Paloma P	1230	$8	7⅝	8	
Pamour A	2340	$7½	7⅜	7⅜	+ ⅛
Pan Centr	1033	55	50	55	+ 4
Pancana I	7000	335	320	335	+20
PanCan P	z68	$64¾	63	63	
Parlake	14800	390	375	380	+ 5
Patino N V	z18	$22⅞	22⅞	22⅞	
Pe Ben O	900	190	182	182	
Peerless	100	$5¾	5¾	5¾	
Pembina	34080	$10⅜	9¾	9⅞	
Pennant	18400	180	176	177	— 3
Penningtn	300	$6½	6½	6½	
P Jewl A	600	$12¼	12	12¼	+ ¼
Petrofina	1820	$46½	46	46¼	— ¼
Petrol	21620	$10¾	10⅜	10⅜	+ ⅜
Peyto Oils	16345	$18	17⅝	17¾	— ¼
Phillips Cb	200	$10¾	10¾	10¾	+ ¼
Pine Point	1450	$33	32¾	33	+ ⅛
Place G	42525	325	300	320	+20
Placer	5975	$38	37	37⅞	+1⅞
Plysr 840	25500	$25¼	25¼	25¼	+ ¼
Pominex	30200	180	163	180	+16
Ponder	400	260	255	255	
Pop Shops	3510	150	140	140	
Powr Corp	11247	$14⅝	13⅝	13½	+ ½
Prado Exp	12100	155	140	150	+25
Precamb	35700	455	410	430	+20
Pre Cable	600	$20	19½	19½	— ½
Pre Trst	z10	$61½	61½	61½	
Preston	5100	$24	23½	24	+ ½
Provigo	z125	$29	28¾	29	
QMG Hldg	31900	96	93	95	+ 2
Qasar Pet	12850	$5⅞	5½	5⅞	+ ⅜
Que Sturg	34100	239	230	239	+ 9
Ram	24340	$11⅜	10¼	10⅞	
Ram r	110580	46	38	38	— 1
Ranger	20990	$46⅛	44½	44½	— 1
Rayrock	8100	220	215	215	+ 9
Readers D	z50	$6½	6½	6½	
Redpath	520	$12½	12⅜	12½	+ ⅛
Redstone	57600	88	85	85	
Reed Pap A	15528	$11⅝	11⅜	11⅝	+ ⅛
R Sth A	500	$8¾	8⅝	8⅝	+ ⅛
Reichhold	1949	$12¼	12¼	12¼	
Reich 7¼ p	100	$16	16	16	+ ¾
Reitman	100	$14	14	14	— ¼
Reitman A	200	$15½	15½	15½	
Res Servic	13750	$6¾	6½	6¾	+ ¼
Revelstk	600	$9	9	9	
Reynu Prp	12700	145	135	135	
Rileys D	1037	171	155	155	— 5
Rio Algom	2457	$28	27⅝	28	+ ½
Rio 580 pr	200	$70	70	70	
Rolland	200	$8⅜	8⅜	8⅜	— ⅜
Roman	2615	$48	47	47	— ¼
Rothman	3600	$19½	19½	19½	
Rothm 2p	1300	$14¼	14¼	14¼	
Royal Bnk	16745	$38½	37⅝	38	+ ⅝
Ryl T E M	100	$11½	11½	11½	+ ⅝
Ry Trsco A	5522	$14¼	13⅝	14¼	+ ½
Russel A	10521	$15	14¾	14¾	
Russel 9¾	z50	$19⅜	19⅜	19⅜	
Russel 170	200	$18	18	18	+ ½
St Fabien	4500	18	18	18	
Sceptre	69590	$10	9⅝	9⅝	+ ⅛
Sceptre w	18309	435	420	425	
Schneid p B	175	$11⅝	11⅝	11⅝	+ ⅜
Scintrex	200	365	365	365	—10
Scot Lasal	1700	120	110	110	—10
Scot York	33250	$5⅝	470	5¼	+55
Scotts A	3300	$13⅝	13⅝	13⅝	+ ⅛
Scurry Rn	200	$68	68	68	+ 1
Seagram	15500	$45	44¼	44¼	— 1
Selkirk A	936	$18	17⅞	18	+ ½
Shaw Pipe	1150	$15⅝	15½	15½	+ ½
Shell Can	50135	$35¾	34¼	34¼	— 1
Sheperd P	200	$6	6	6	
Sherritt	33045	$11	10¾	10⅞	
Sigma	100	$32¾	32¾	32¾	— ¼
Silvana Mn	100	480	480	480	+20
Silvmg	2812	25	23	25	+ 2
Silverwd A	1800	$11¾	11⅜	11¾	+ ⅜
Simco Eri	24418	350	320	330	+15
S Sears A	3145	$6⅝	6½	6½	
S Sears B	10287	$6⅞	6¾	6⅞	— ¼
Sklar M	1000	200	197	200	+ 5
Skye Res	9500	$9⅞	9½	9¾	
Skyline H	500	290	290	290	— 5
Slater Stl	2900	$14¼	14	14	
Slat Steel p	300	$11	11	11	— 1
Sobey Stor	z50	$12½	12½	12½	
Sogepet	1300	109	109	109	
Southm	200	$28¼	28¼	28¼	
Spar Aero	2150	$7⅞	7¾	7¾	
Spooner	48700	107	95	102	+ 6
Stand I A	z65	$7⅞	7⅞	7⅞	
Stelco A	34680	$25½	25⅛	25¼	
Steep R	7750	415	400	415	+15
Ster Trust	1700	$20	20	20	
Strathrn A	200	174	174	174	— 6
Stuart Hse	z10	300	300	300	
Sud Cont	32700	110	100	107	+ 2
Sulpetro B	27807	$18⅞	18¼	18¼	+ ⅜
Sullivan A	4260	266	255	265	+ 5
Sunbrst E	10500	34	31	31	— 2
Suncor pr	301	$27¾	27¾	27¾	
T to Z					
Tara	z22	$12	12	12	
Teck Cor A	59175	$21	20	20¼	+ ⅜
Teck Cor B	14093	$20	19	19¼	+ ¼
Tele Cap A	1000	$15⅝	15½	15½	— ½
Tel Metr B	300	$19	19	19	
Teledyne	300	$9⅜	9⅜	9⅜	+ ⅛
Tex Can	6426	$85½	82	83½	+ 2
Txsglf	31150	$33⅝	33¼	33¼	— ¼
Txglf p	100	$56½	56½	56½	+4½
Thd CGInv	100	$15½	15½	15½	
Thom L	500	53	53	53	
Thom N A	21100	$14¼	14	14⅛	— ⅛
Thom N pr	100	$41	41	41	— ½
Toromont	1100	360	355	355	+ 5
Tor Dm Bk	24381	$22½	21½	22½	+1¼
TD Rlty p	2070	$22½	22⅛	22½	+ ½
Tor Sun	900	$13¼	13⅛	13¼	+ ⅛
Torstar B	629	$21½	21½	21½	+ ½
Total Pet	31425	$30⅝	29½	29⅝	—1⅛
Totl Pet w	11100	$21¾	20⅜	20⅜	—1½
Traders A	4475	$15	14	14¾	+ 1
Traders 5p	z20	$19¼	19¼	19¼	
Trader B p	250	$23¼	23¼	23¼	— ¼
Tr Can Res	38000	480	460	465	+ 5
Trns Mt	4375	$11½	11⅛	11⅛	+ ⅛
Trns Wst	7700	230	225	230	+10
TrCan PL	24930	$24½	23⅞	23⅞	+ ⅝
TrCan B pr	155	$33	33	33	— ⅛
TrCan C pr	100	$77¾	77¾	77¾	—3¼
TrCan D p	100	$51	51	51	
Trimac A	3050	$43	42⅝	43	
Trimac wt	2100	$33⅞	33½	33½	+ ½
Trin Chib	2000	24	22	24	+ 4
Trinity Res	99650	$8¼	7½	7⅝	— ¼
Turbo Cl A	1363	$17⅞	17⅜	17½	+ ⅜
Turbo Cl B	24282	$18	17¼	17¼	
Turbo w	26700	$12	11½	11⅝	— ⅛
Ulster Pet	79200	345	330	335	+ 5
Ultramar	2700	$10¼	10	10¼	+ ¼
Un Carbid	275	$23¼	23¼	23¼	
UGas A	15357	$11⅝	11⅛	11½	+ ¼
UGas 5½	z34	$33	33	33	
UGas 6 pr	z50	$34⅛	34⅛	34⅛	
UGas 8¾	100	$24⅞	24⅞	24⅞	— ⅜
Union Oil	8475	$39⅜	38½	38¾	+ ¼
Un Asbstos	7610	495	460	485	+15
U Canso	11250	$14⅜	14⅛	14¼	
Un Corp	1000	$19¼	19¼	19¼	+ ½
U Keno	2800	$23¼	21¾	23	+1⅝
Un Reef P	7900	80	75	75	— 2
U Siscoe	15600	$12⅜	12	12¼	+ ¼
UW OG	9800	239	225	235	— 4
VGM Trsco	2820	$6	6	6	
VS Serv	1050	$6	6	6	
Van Der	400	$6⅝	6¼	6⅝	+ ⅜
Verstl Cor	1650	$19	18½	19	+ ¾
Verstl Cor p	21950	$14½	14¼	14½	+ ⅛
Verstl C w	1300	$6⅝	6⅜	6⅜	+ ¼
Villcentre	700	$6¼	6¼	6¼	
Vulcan Ind	1550	$13⅛	13	13	— ⅛
Waiax A	700	$15½	15½	15½	
Walk GW A	8552	$53½	52½	53⅜	+ 1
Wardair	300	395	390	390	
Wrintn	20200	138	131	131	
Weldwod	250	$20½	19¾	20½	+1¼
Wstburne	4960	$27⅜	26½	26½	— ½
Wcoast Pt	13625	$31	30	30⅛	— ⅛
W Pet A p	z20	$59¾	59¾	59¾	
Wcoast T	12365	$14½	14¼	14½	+ ¼
Wcost 8½ p	283	$50	50	50	
Wcoast w	11121	$5⅜	5⅛	5⅜	+ ⅛
Westeel	200	$19¼	19¼	19¼	—1¼
W Bcas A	100	$13¾	13¾	13¾	
West Mine	7000	$8⅛	7⅞	8⅛	+ ⅜
Westfield	2000	340	330	330	+ 5
Westmill	2200	78	77	77	— 3
Weston	1805	$23	22⅝	22⅝	— ⅜
Wstn 6pr	z35	$64½	64½	64½	
Whonok A	200	$15½	15¼	15½	+ ¼
Wilanour	900	350	350	350	
Wilco	500	37	37	37	— 2
Willroy	260	330	330	330	
Win-Eld	2000	30	30	30	+ 3
Windfall	20500	108	102	105	— 5
Woodreef	30466	41	39	41	+ 3
Woodwd A	10024	$22	22	22	+ ¼
Wrlwld	1295	$19	19	19	— 1
Yk Bear	1950	$10⅛	9¾	9¾	— ¼
Zellers A	2020	$8	7¾	8	+ ¼
Trust Units					
BBC R un	3530	$15¼	14½	15¼	+ ¾
BM-Rt un	70490	$10	9¾	10	+ ¼
C Perm un	1277	$8⅛	8	8⅛	+ ⅛
C Realty u	967	$7¼	7¼	7¼	+ ¼
TD Realty	850	$25⅜	25	25	+ ¾

New York

NEW YORK (AP) — The stock market, which had been rallying over a decline in interest rates, turned mixed Tuesday as investors took advantage of the recent rise to turn quick profits late in the session.

Wall Streeters continued to be pleased with the apparent end of the interest rate spiral. Chase Manhattan Bank cut its prime lending rate Tuesday to 15¼ from 15¾ per cent. Bankers Trust had cut its rate on Monday to 15½ per cent, and many smaller banks were copying one of the two new levels. Larger banks were also expected to lower their prime rates in coming days.

Lending rates have been risng steadily since August, pushed by the Federal Reserve Board, which has been tightening credit in an attempt to control the money supply. Analysts say a decline in the prime rate — charged by banks on loans to their best commercial customers — may lead to reductions in other interest rates.

Among Canadian issues on the NYSE, Dome Mines rose 1⅜ to $41¼, Walker-Gooderham 1 to $45⅝ and Ashland Oil ¼ to $39⅜.

CLOSING AVERAGES

	Open	High	Low	Close	Ch'ge
30 Ind.	829.27	837.29	820.73	825.85	—2.90
20 Trn.	249.81	252.48	247.81	249.42	+0.54
15 Utl.	107.07	108.66	106.22	107.54	+0.81
65 Stk.	295.85	299.07	293.13	295.30	+0.02

Stocks volume: Indus. 3,266,700; Tran. 851,300; Utils. 775,200; 65 Stk. 4,893,200. Total volume 45.14 million.

ACTIVE STOCKS

Stock	Sales	Close	Ch'ge
IBM	678400	64½	— ⅛
HewlettPk	622100	56	—6⅞
PepsiCo	599500	25¼	+ ½
Macmillan	452500	14¼	+ ⅛
Exxon	444900	56⅞	— ⅜
Occident Pet	360000	28⅝	— ⅞
Warn Lamb	351800	19¾	+ ⅛
Tesoro Pet	338400	19⅛	
FordMot	330200	30½	— ⅛
SearsRoeb	323000	18⅝	+ ⅜
Fst Penna	305800	8⅝	—2⅜
Gen Elec	302100	47	— ⅝
Amer T and T	292000	53½	+ ½

QUOTATIONS

Stock	Close	Stock	Close
Alcan	38⅞	Inland St	30½
Alcoa	52½	IBM	64½
Ald Chem	46	Int Harv	37¼
Al-Chlm	35⅝	INCO	18¾
Am Air	9⅞	Int Paper	37¼
Am Brnd	64⅛	ITT	26
Am Bcast	--	Johns-Man	24
Am Can	35⅜	Kaiser Al	19
Am El P	19	Kennecott	26
Am Motor	6⅞	Kraftco	45⅜
Am Tel T	53⅜	LTV	7⅝
Ampex	19⅛	Litton	37½
Asarco	27¾	Lockheed	28¼
Ashland	39⅜	McD Doug	31¾
Atl Rich	79⅜	McLean	12⅜
Avco	26	Merck	73
Avon	40⅜	Mer Lyn	19½
Bell How	20¼	Minn MM	50½
Bendix	40¼	Mo Pac	48½
Beth St	20¾	Mobil	51½
Boeing	44¾	Monsanto	58½
Boise Cas	32¾	Motorola	49¼
Borden	24¾	NCR Corp	66¼
Borg-W	33⅞	Natomas	31⅞
Bri My	36⅛	Newmont	—
Brunswk	11⅜	Nort Sim	15⅛
Burl Ind	15½	Nwest En	27½
Burl Nor	59	Owen Ill	20
Burroughs	79¾	Pac Gas	23¾
Caterpill	54¼	Pan Am	5¾
Col Bcast	47⅝	Pan El P	58¾
Celanese	44⅜	Peop G	40⅛
Chase M	38¼	Pepsico	25¼
Chessie	27⅞	Phil El	14⅝
Chrysler	5⅞	Phil Morr	35¼
Cleve El	16⅞	Phil Pete	48
Coca-Cola	33⅝	Pit Bowes	28⅜
Col-Palm	14⅝	Polaroid	26⅜
Comsat	36	Proc Gam	73¼
Con Frt	23⅞	Pub Sv EG	19½
Con Nat G	40½	RCA	22¾
Cont-Data	52⅜	Repub St	24
Con Ed	24	Revlon	46¼
Cont Oil	47⅛	Rockwell	42⅞
Crown Ck	29½	Scott Pap	16⅝
Crown Zell	39½	Sea Cstle	26⅝
Delta Air	38½	Sears	18⅝
Disney W	39⅝	Seatrain	5⅝
Digital E	68⅛	Shell	53⅝
Dow Chem	31¾	Singer	8
du Pont	39⅝	Sony	7
East Air	6¾	So Cal E	25¾
East Kod	48⅝	South Pac	34
El Paso	21	Sperry	49⅜
Exxon	56⅞	Stand Cal	57⅛
Fairchild	37¾	Sun Oil	68¾
Firestone	8⅛	Teledyne	138
Ford	30½	Telex	3⅝
Gam Sko	25	Texaco	30¼
Gen Dyn	53	Tex Gulf	28½
Gen El	47	TWC	15¾
Gen Food	33½	Un Carb	39⅞
Gen Mot	52⅛	Un Pac	76
G Tel El	27⅝	Un Brd	11½
Gen Tire	20	Un Oil	47¼
Ga Pac	25⅜	UAL Inc	21¼
Gillette	25½	U.S. Steel	18¼
Goodyear	12⅜	West Air	8⅜
Greyhound	14½	Westghse	18¾
Gulf Oil	36⅛	Weyerhsr	29
Hilton	30¾	Wometco	20¾
Homestake	35	Woolworth	26½
Honeywell	78½	Xerox	62⅜
Houston	29⅞	Zenith	9⅞

BOX SCORE

	Tues.	Mon.
Issues traded	1954	1953
Advances	1077	1460
Declines	560	250
Unchanged	317	243

Grain

WINNIPEG

(Quotations in tonnes.)

	Open	High	Low	Close	Mon.
Flax					
Dec	315.00	315.50	312.00	313.80	315.00
May	330.00	333.00	327.00	331.00	330.00
Jly	329.00	334.00	329.00	331.80	332.00
Rapeseed					
Jan	322.00	324.10	322.00	323.00	322.30
Mar	326.00	328.50	326.00	327.10	326.50
Jun	328.50	331.00	328.50	330.10	329.00
Barley					
Dec	117.00	117.00	116.30	116.90	117.00
Mar	116.80	116.80	116.30	116.80	116.80
May	116.20	116.20	115.70	116.00	116.20
Oats					
Dec	114.50	114.50	114.50	114.50	114.20
Mar	114.00	114.50	114.00	114.50	113.40
May	—	—	—	113.50	113.00
Feed wheat					
Dec	139.00	139.00	138.50	139.00	139.00
Mar	136.00	136.10	135.70	136.10	136.00
May	133.50	134.10	133.50	134.10	133.80
Rye					
Dec	—	—	—	163.00	163.50
May	172.70	172.70	172.50	172.50	172.50
Jly	—	—	—	164.20	163.70

CHICAGO

(Quotations in bushels.)

	Open	High	Low	Close	Ch'ge
Wheat					
Dec	4.27	4.29½	4.24	4.25¾	——
Mar	4.49	4.52	4.46½	4.48	—.00¼
May	4.55	4.58	4.52½	4.54¼	+.00¾
Corn					
Dec	2.71¾	2.73½	2.71¼	2.71¾	—.00¾
Mar	2.89	2.90¾	2.88	2.89¼	——
May	3.01	3.02½	2.99½	3.00¾	—.00¼
Oats					
Dec	1.45½	1.46½	1.44¼	1.44¼	—.00½
Mar	1.59½	1.60½	1.58	1.58¼	—.00½
May	1.67¼	1.68¼	1.66	1.66	—.00½
Soybeans					
Jan	6.70	6.76½	6.68	6.71½	+.02¾
Mar	6.92	6.98½	6.89	6.93½	+.02¾
May	7.14	7.17	7.09	7.11½	+.01½
Soybean oil					
Dec		26.73	26.25	26.35	+ .02
Jan		26.22	25.70	25.87	+ .04
Mar		25.90	25.45	25.57	+ .04
Soybean meal					
Dec		195.00	193.00	194.90	+1.60
Jan		195.70	193.70	195.30	+1.00
Mar		196.90	195.00	196.00	+ .60

Gold

LONDON (AP) — Closing gold prices Tuesday, in U.S. dollars an ounce. London- 394.25; Paris- 414.87; Frankfurt- 393.50; Zurich- 393.75; Hong Kong- 391.72.

WORLDSCOPE: 1-Liberal; 2-a; 3-Alberta; 4-a; 5-tin

NEWSNAME: Valery Giscard d'Estaing

MATCHWORD: 1-c; 2-d; 3-b; 4-e; 5-a

NEWSPICTURE: mental health

SPORTLIGHT: 1-Nancy Lopez; 2-true; 3-b; 4-National; 5-c

GILBERT J. SMITH,
J. MICHAEL HUTCHINSON
AND DR. J. J. GOW

the partners of

SMITH, HUTCHINSON & GOW

and their Associates
JAMES E. HOWELL
AND ROBERT J. FAHLMAN

WISH TO ANNOUNCE
THEIR CHANGE OF ADDRESS

The New Address is

SMITH, HUTCHINSON & GOW

Barristers and Solicitors

11th FLOOR, 747 FORT STREET
VICTORIA, B.C. V8W 3E9

388-6666

KEENLYSIDE
·GALLERY·

EMILY CARR

A MAJOR EXHIBITION OF PAINTINGS AND CERAMICS.

Some works will be available for sale.

November 26–December 5.

3003 GRANVILLE STREET, VANCOUVER, B.C.
V6H 3J9 • TEL. (604) 734-0322
Tuesday through Saturday 9:30 a.m.–5:30 p.m.
Sunday 1:00 p.m.–5:00 p.m.

Vancouver

VANCOUVER (CP) — Prices were up in active trading Tuesday on the Vancouver Stock Exchange. Volume was 3,324,005.

Of the stocks traded, 153 advanced, 89 declined and 180 remained unchanged.

In the industrials, B.C. Resources Investment Corp. was up .05 at $6.85 on 89,790 shares and Austin Investment Corp. was unchanged at .72 on 3,500.

On the resource and development board, Transolt Resources was up .25 at $4.10 on 125,450 shares and Rhodes Resources was unchanged at $1.80 on 102,275.

Silver

Closing basic price of 1,000-ounce certificates in the Victoria area, according to the Scotiabank, $16.95 U.S. bid per troy ounce and $17.20 asked. Previous day $16.20 and $16.40.

Money

The bank's purchase price of U.S. funds in this area Tuesday, according to the Royal Bank of Canada, was 1.1650 for cash, 1.1655 for travellers cheques and 1.1250 for coins. Their selling price was 1.1755 for cash and 1.1770 for cheques.

MONTREAL (CP) — The U.S. currency in terms of Canadian funds closed Tuesday up 13-100 at $1.1719; Monday's close was $1.1706. Pound sterling was down 31-100 at $2.5301. In New York, the Canadian dollar was down 1-10 at $0.8533 and pound sterling was down 1-2 at $2.1590.

Nominal selling price of other monies in Canadian funds: Australian dollar 1.2850; Austria schilling .0932; Bahamas dollar 1.1870; Barbados dollar .5920; Belgium cnv franc .041050; Bermuda dollar 1.1870; Brazil cruzeiro .0654; xBulgaria lev 1.329; China renminbi .7840; xColombia peso .0362; xCzechoslovakia crown .2385; Denmark krone .2260; East Caribbean dollar .4400; France franc .2850; Germany mark .670; Greece drachma .0320; Hong Kong dollar .2340; xHungarian forint .03344; India rupee .1520; Irish pound 2.4500; Italy lira .001425; Jamaica dollar .6655; Japan yen .004680; Kuwait dinar 4.2430; Mexico peso .0515; Netherland guilder .5990; N.Z. dollar 1.1450; Norway krone .2350; xPoland zloty .0382; Portugal escudo .0235; xRomania leu .2576; Saudi Arabia riyal .3480; Singapore dollar .5390; South Africa rand 1.1417; Spain peseta .01765; Sweden krona .2795; Switzerland franc .7105; Trin-Tob dollar .4935; xU.S.S.R. ruble 1.7089; Venezuela bolivar .2766. (x-Fixed monthly rate).

Complete tabulation of Tuesday transactions. Quotations in cents unless marked $. Net change is from previous close of same lot type.

Stock	Sales	High	Low	Close	Net Ch'ge
Resource and Development					
Aaron	3190	500	480	490	+ 30
Abella	7000	150	149	149	—1
Action	29500	150	143	146	+5
Agassiz	1240	114	102	114	+9
Amber	20300	190	180	185	+9
Am Flrit	8850	350	325	350	+25
Am Pyd	10308	211	205	210	+10
Andex	30500	36½	35	35	
Anglo Bo	7850	134	130	134	+4
Arcdia	19000	30	27	30	+2
Argo	1500	450	440	450	+30
Argyll	2000	260	235	260	+25
Arizona	1000	380	380	380	—15
Ascot	2500	160	155	160	
Avino	7000	125	124	125	+5
Barrier	9500	60	59	59	
Bll Mly	3000	65	60	65	
Blmorl	4900	$13½	13⅛	13½	+ ⅜
Benpel	2000	38	38	38	
Benson	6500	28	23	28	
Betina	13000	85	80	83	+3
Bianca	11950	415	390	400	+15
Blk Dmd	2500	117	117	117	+2
Blkdme	2700	240	225	235	+5
B Giant	9000	104	100	100	—4
Brafor	4500	165	155	155	—5
Brican	2000	205	200	200	—10
Bucnr	1000	25	25	25	+3
Cdr Res	1000	28	28	28	+ ½
BX Dev	5520	740	680	740	+ 65
Camro	7150	36	34½	34½	
C Brnca	530	400	400	400	+70
Canalta	8500	80	75	76	—4
Caspan	500	225	225	225	
Casino	2000	52	52	52	+2
Celico R	500	180	180	180	—10
Charltn	35000	26	25	25	—2
Chariot	900	130	130	130	
Cheven	7920	410	385	410	+25
Cima	5075	110	103	105	+2
Citlec	2000	22	22	22	
Claymr	500	35	35	35	
Colby	23600	143	135	137	—3
Clonial	12100	375	350	375	+10
Comet	500	30	30	30	
Con Am	2200	395	395	395	+5
Conbea	1500	37	35	37	
C Bound	2000	74	74	74	
Cinola	8000	550	530	540	
C Five St	6650	320	320	320	+10
C S Butte	2750	20	20	20	
C S Rdge	1700	58	57	58	+1
C Trn Col	8800	72	65	65	—5
ConSv	500	390	390	390	+10
Cop Gnt	2500	86	83	86	+3
Coralta	14525	400	360	400	+40
Cosmos	2000	36	35	35	—1
Covnex	300	185	180	185	—5
Cream	10000	60	57	60	+2
Cube	1000	42	42	42	—3
Dankoe	3200	335	335	335	
Dkhwk	1500	65	65	65	+2
David	7800	325	315	325	+15
Dltpet	6400	410	395	410	+10
Dora	1800	80	76	76	—9
Dual res	5800	100	100	100	
Dusty M	6000	70	65	70	+5
Eagle R	15000	35	31	35	+2
Erly Brd	3000	19	19	19	+2
Enex	4132	92	80	92	+2
Entrpr	2000	151	150	150	
Equity si	400	$19½	19½	19½	+ ½
Focus R	5680	$13¾	13¼	13¾	+ ¾
F St Jhn	200	175	175	175	
Futurty	1500	31	31	31	—2
Galvstn	8400	300	290	300	+20
Gnl Egy	500	75	75	75	+3
Giant Ex	2500	16	16	16	+1
Glamis	4000	65	60	65	+10
Global	3500	37	37	37	
GGate	2500	49	49	49	
Gowga	4000	34	34	34	
G N Pete	5500	50	50	50	
Grnwd	10375	205	197	205	+10
Grndst	1600	70	70	70	—2
Grove	13900	185	170	185	+10
Hallmk	500	40	40	40	
Hecate	3250	40	40	40	
Hercon	1000	320	320	320	—5
Hlind Cr	600	115	115	115	
Hghwd	3000	100	100	100	
Host	1000	65	65	65	—10
IceStn	7600	135	123	130	+5
Imp Met	1000	53	53	53	+1
Intrcp			2600	1ltl	Brmc
	6500	28	26	26	—3
IShasta	1500	160	157	160	+5
Iona Svr	17550	122	120	122	+2
Jet Star	10100	205	200	205	+13
Kamad	27000	75	70	73	+5
Kndahr	2900	170	170	170	—5
Karin Ik	2800	63	61	61	+1
Keith	2000	38	38	38	
KentE	4100	60	59	60	
Klondx	7200	100	99	100	
Knobby	500	104	104	104	
La Teko	500	40	40	40	
Laco	1000	66	66	66	
Laredo	26200	160	135	160	+30
Liberty	15075	300	290	290	—5
Lion Mn	3500	150	144	150	
Logtng	14100	225	175	225	+25
Lorcan	673	130	130	130	
Lornex	600	$30	30	30	+1
MCP R	1000	55	55	55	+5
M M Prc	8000	36	35	35	
Magnm	36500	80	72	80	+8
Makao	4000	42	38	42	+4
Mark V	3000	125	110	110	—5
Mvrick	2300	535	530	535	
May rlh	17500	140	135	140	+3
Meston	3000	170	168	168	
Molco	1900	465	460	465	+5
Mt Grnd	3400	$7	6⅞	6⅞	+ ⅛
Mosprt	1000	120	120	120	
Mosqto	10400	275	265	275	+5
Mt Sickr	6300	35½	35½	35½	—4½
Mtn Stat	2500	$10¼	10	10	+ ⅜
Mtneer	11000	31	30	31	+1
Musto E	3000	140	125	125	—5
Mutual	4000	64	62	62	+2
Nw Gth a	219	210	210	210	
N Aston	2000	135	125	135	+10
N Cinch	8200	220	216	216	—8
Newcst	38000	63	56	63	+5
N Frontr	79368	410	360	395	+45
Newhk	z400	78	78	78	
N Minex	1800	175	175	175	—1
N Privtr	8020	22	21	22	
N Scope	2600	150	145	145	
Ni Cal	3213	$12	11¼	11½	— ½
Norco	6600	310	271	305	+40
Norex	1500	55	53	55	+1
Nortek	100	340	340	340	+5
Nthair	7555	360	335	340	—10
Nth Hart	15000	23	22	22	
Nth Sth	8300	360	355	355	—5
NW Vent	1500	120	120	120	
Norwih	5500	35	32	35	+3
NRD Mn	300	140	140	140	+15
Nu Engy	2775	865	850	860	+ 5
Nuspar	3000	60	55	55	—5
O'Lori	3500	20	20	20	
Omni	4900	180	155	180	+5
OsecA	7800	185	180	185	+5
P Cassar	2000	125	120	125	+5
P cypres	21800	130	116	130	+14
P Res	7000	16	15	16	+1
P Acher	3000	25	25	25	+1
P Arctic	13900	240	225	225	
Pthfndr	2500	33	33	33	
Pegsus	17800	495	460	460	—15
Piper	3600	$9	8⅞	8⅞	
Plains	66739	110	94	101	+11
Prare pc	4900	425	415	425	+25
Prism	2000	310	300	300	—10
Pyx exp	2540	95	95	95	
QC Exp	12500	83	78	81	+1
Qunstk	4500	600	590	595	+20
Quintin	10450	220	200	210	
Quinstr	2050	120	120	120	
Rainier	5800	170	156	160	+4
Reako	7000	24	23	23	
Redfrd	22300	145	135	145	+13
Regncy	9500	55	45	55	
Rhodes	102275	185	150	180	
Rimrck	6500	38	38	38	
Rio Plat	7200	101	100	100	—1
Robert	5000	35	35	35	
Rosmc	7000	68	65	65	
St elias	1000	26	26	26	+ ½
Saxton	8100	510	500	510	
Scottie	3700	400	400	400	
Seafrth	18400	100	95	95	—7
Seadrtt	29466	78	72	74	—1
Seatu	5000	125	119	120	
Selkrk	1000	60	60	60	
Seneca	10000	65	60	60	
Sheba	1500	20	20	20	
Slvrdo	7367	140	130	139	—1
S Chief	10450	285	277	277	—3
S Christl	500	22	22	22	
S Stndrd	10300	102	99	101	+2
Svr Tusk	5700	75	75	75	
Slocan	10500	22	21	22	— ½
Sovrgn	700	48	48	48	+2
Stampd	1000	$6½	6½	6½	
Stnd Skt	726	104	103	103	
Sunxco	4500	75	72	73	+4
Sunlite	200	$15½	15½	15½	— ½
Suzie	6000	175	171	171	
Table Mt	3000	60	60	60	+2
Taseko	11500	30	30	30	
Tay Rvr	1000	27	27	27	—4
Temagi	2100	580	535	575	+ 40
Terra	1300	495	470	480	+5
Thor Ex	5600	225	215	224	+14
Thnrwd	9500	32	32	32	
Tintina	300	180	180	180	+5
Torngn	2700	132	128	128	—1
Trnsclt	125450	455	395	410	+25
Tri Powr	500	310	310	310	
Tri Star	1000	415	415	415	+25
TRV Mn	5100	$20	19¾	20	
20th Cen	2560	495	485	490	
Tyee	18500	19	17	19	+4
UCbrge	12000	25	21	25	
U Herne	10010	$5⅞	5½	5½	— ½
U Mcfie	15200	96	90	95	+5
U Rayor	4500	30	30	30	
U Wstld	27600	385	355	370	+15
Valley	504	$16	16	16	
Vat Pete	1700	125	125	125	
Ventra	1000	120	120	120	
Veronx	4000	52	50	51	—1
Vestor	5000	70	67	69	—2
Wlcm N	4000	116	115	116	
W Adera	z50	57	57	57	
W Rlng H	1000	260	260	260	+10
Wstfort	2700	725	700	725	— 35
Wgroth	4500	445	415	435	+20
Wstmnt	3200	650	610	610	— 15
Wharf	1900	225	225	225	—5
Ykn Rev	24100	61	57	57	—4
Zenore	2000	46	43	43	—3½
Zone	1650	120	115	115	
Warrants and Rights					
Argo w	z200	54	54	54	
Betina w	3200	½	½	½	— ½
Cnalta w	z400	20	20	20	
Con Sv w	1900	26	26	26	
Cream w	7900	10	10	10	
Dlt pet w	1700	25	25	25	
Dora w	1000	4	4	4	
Jet str w	1000	35	35	35	
Knoby w	47000	12	11	12	
Magn w	56000	12	6	11	+4
Mutua w	5500	13	13	13	
N Astn w	5000	8	8	8	
Nth sth w	1000	16	15	15	
Osecw	5600	24	22	22	+2
Rhods w	17400	40	20	30	
Selkrk w	1000	2½	2½	2½	+ ½
Svrdo w	2000	15	15	15	
Terra w	500	70	70	70	
Tourn w	1000	15	15	15	
Tcolt w	88900	112	90	105	+20
INDUSTRIALS					
Ardiem	1000	25	25	25	
Austin	3500	72	72	72	
Auto Mr	1000	$7	7	7	
Balco	1100	$5	4¾	4¾	
BCRIC	89790	695	675	685	+ 5
Buckh	z400	58	58	58	
Cdn Jvln	1921	95	95	95	+7
Daon	300	$13¼	13	13¼	+ ¾
Keg Res	400	200	195	195	
Potter A	946	150	150	150	—15
Renn In	2900	135	135	135	—1
Taro	2600	370	350	360	+10
Wdwd A	200	$22	22	22	
VANCOUVER CURB EXCHANGE					
Adola	5000	28	28	28	
Alcum	2000	90	88	90	—5
Alina Int	z200	28	28	28	
All Star	2000	49	49	49	
Allwest	20050	335	300	325	+28
Amark x	13200	125	115	115	+3
Amca	1000	46	46	46	
Amore	1000	30	30	30	
Aries	3400	110	109	110	
Armor	500	125	125	125	
Ashcrft	4500	250	240	250	+20
Astra	1000	22½	22½	22½	
Aurus	2000	20	20	20	
Avinch	z200	60	60	60	
Banbry	1000	114	114	114	—1
Bnqwst	1000	30	30	30	
Beach	4500	36	35	36	
Beaver	500	80	80	80	
Belmnt	500	55	55	55	
Berkly	z100	35	35	35	
Bur Gld	2000	33	33	33	
Cal Dyn	21000	97	95	97	+2
Calor	10500	95	91	91	—4
Cmron	24000	75	70	70	
Cmrlco	2000	13	13	13	
Cannon	9500	67	66	66	—1
Canzna	7000	42	40	42	+7
Cascda	5000	31	31	31	
Catalna	3000	121	121	121	—4
Chanel	27000	35	28½	35	
Cherke	2500	35	35	35	
Clytron	500	120	120	120	
Clear	500	47	47	47	
Cleaver	3500	17	16	17	+2
Cst Int	5000	19	19	19	
C Reactr	9000	26	26	26	
Cont Mrl	8750	50	48	50	
Cornwl	1500	125	125	125	—10
Crescnt	5100	105	100	100	—5
Cumo	500	65	65	65	
Cusac	6675	191	185	190	
Cyclon	1000	33	33	33	—1
Dallas	500	55	55	55	
Decker	5200	285	280	285	+5
Denar	1000	60	60	60	
Denvr	z200	63	63	63	
Donegl	5400	128	127	128	+2
Dorado	1000	40	40	40	
D eagle	2000	40	40	40	+3
Eaglet	4500	88	80	80	
Edina	5500	25	25	25	
El Coco	6300	350	335	350	+30
Eldor	1500	50	50	50	—3
Electra	5500	65	65	65	
El paso	2000	67	66	66	—1
Erl Res	833	28	28	28	—3
Exclibr	500	125	125	125	
Farrah	4300	320	305	320	+20
Frtn Isl	2000	14	14	14	
Futura	1400	185	185	185	
Gillian	34800	75	63	73	+11
Gld Angl	4000	65	61	61	—4
GSR	1500	52	50	50	
Grangr	1000	19	19	19	
G World	11000	40	40	40	
Hmspr	4000	90	85	85	
Hesca	14100	169	165	166	—4
Himac	19000	125	115	125	+10
Hoko	5500	50	46½	46½	—8½
I Wellgn	1100	90	90	90	
Island M	2000	52	51	51	—2
Jalna	1000	88	85	85	
Julia	1000	29	29	29	
Karma	5000	26	26	26	
Kerry	3000	13½	13½	13½	— ½
Kina Kln	5000	25	22½	22½	
Lkwood	2500	23	23	23	
Lansco	2000	58	57	57	—1
Lightng	1000	52	52	52	+2
Lincoln	4000	200	195	195	+5
Loredi	5000	20	20	20	
Lustre	6000	108	108	108	+8
Malabr	1000	37	37	37	—1
Mara	3250	275	262	275	+15
March	18500	195	187	187	—8
Mrquis	500	90	90	90	
Meridn	3000	38	38	38	
Mngrm	6100	240	235	235	
NCA Mrl	500	31	31	31	—1
Neptne	4500	129	118	129	+19
N Congr	5000	34	30	30	
Norges	2500	80	79	80	+5
Ntn engy	32000	46	45	45	—2
N Lights	22500	34	32	34	
N nuclar	5500	90	90	90	
Oliver	4500	64	64	64	
Orell	4500	20	16	20	
Oriana	2000	30	29½	29½	— ½
Paragn	54850	125	110	110	+3
Pembk	1000	33	33	33	—2
Penn E	25500	191	190	190	+9
Pentag	1000	24½	24½	24½	
Petrox	5500	60	59	60	
Poney	2000	43	42	42	—2
Premir	9000	15	14	14	
Qstmnt	3000	16	16	16	
Quinto	500	67	67	67	
Redind	3500	55	50	50	
Regis	8000	27	23	23	—4
Roanke	3000	26	26	26	
Ronrco	2200	160	155	155	—5
Ruskin	13000	83	81	83	—2
Sahqua	2500	45	40	45	+8
San Ant	2500	77	75	77	—1
San Rafl	5000	16	15	15	
Santa S	67100	180	160	180	+20
Shelter	12600	122	115	122	+2
S Cloud	3000	41	41	41	+1
S Prncss	6000	147	147	147	+4
Spectm	14000	40	35	35	
Statesd	4000	70	65	66	—4
Suntco	20860	115	100	115	+15
Sunrise	1500	20	20	20	
SS Icecr	1000	20	20	20	
Tagus	15400	107	100	100	—5
Tally	13500	41½	37	40	+5
Tmpco	3000	20	20	20	
Thnrblt	3500	72	70	72	+2
Tormx	1100	325	320	325	+5
Totem	1000	37	37	37	
Tracer	5000	84	78	84	+5
Trn Pac	28100	195	190	192	+2
Trident	1000	57	57	57	—4
Trio	4000	243	240	240	
Tungco	203000	61	60	61	—2
Tunkw	2000	160	160	160	+5
Uke res	1000	55	55	55	+1
Valdez	1000	22	22	22	+2
Val Dor	2400	110	105	105	—10
Velvet	5000	50	48	49	+5
Viscont	3500	65	62	62	—3
Warior	18600	235	219	225	+10
Westly	3600	125	120	120	—5
W Trend	10600	180	170	175	+10
Wildwd	500	55	55	55	
Windra	2600	50	48	48	
Ymoto	1500	86	84	86	
Warrants and Rights					
Eaglet w	1500	10	10	10	
Himc w	3000	15	15	15	+3
S Acrn w	1000	5	5	5	
Tr Pac w	1100	80	80	80	+9
W trnd w	20200	77	65	70	+5

TOTAL VOLUME 3,324,005

Commodities

	Open	High	Low	Close	Ch'ge
Silver, New York (per 100 oz.)					
Nov	1662.0	1719.0	1688.0	1715.0	
Dec	1661.0	1680.5	1661.0	1680.5	+40.0
Jan	1690.0	1702.2	1685.0	1702.2	+40.0
Copper, New York (per 100 lbs.)					
Dec	97.00	97.60	93.50	93.50	—3.50
Jan	95.70	95.70	94.00	92.50	—3.50
Mar	96.00	96.30	92.70	93.00	—3.35
Lumber, Chicago (per 1,000 bf)					
Jan	222.90	222.90	218.50	218.50	—5.00
Mar	221.10	224.50	216.90	216.90	—5.00
May	222.50	227.50	218.50	219.20	—3.60
Plywood, Chicago (per 1,000 sq. ft.)					
Jan	185.40	185.90	181.50	181.80	—4.00
Mar	189.00	189.20	184.50	185.00	—4.30
May	191.90	192.00	187.50	187.50	—4.40
Live cattle, Chicago (per 100 lbs.)					
Dec	69.70	69.70	68.65	68.95	— .87
Jan	71.75	71.75	71.15	71.27	— .38
Feb	73.00	73.55	72.60	73.10	— .27
Live hogs, Chicago (per 100 lbs.)					
Dec	41.70	42.70	41.65	42.25	+ .40
Feb	43.80	44.87	43.70	44.82	+ .90
Apr	41.50	42.47	41.45	42.37	+ .82
Porkbellies, Chicago (per 100 lbs.)					
Feb	51.20	53.15	51.10	52.65	+ .78
Mar	51.70	53.60	51.55	53.02	+ .67
May	53.40	55.20	52.95	54.67	+ .87
Gold, Chicago (per oz.)					
Dec	394.80	398.20	393.60	397.70	+6.50
Mar	408.50	413.60	408.00	412.80	+6.30
Jun	423.00	427.30	422.50	426.60	+7.60

Gold, Winnipeg (per oz.)

	Open	High	Low	Close	Mon.
Ja	400.00	400.90b	399.00a	400.90b	396.30a
Ap	415.00	417.50b	414.60a	417.50b	411.00a
Jl	429.00	429.90b	428.40a	429.90b	426.80a

Alberta

Complete tabulation of Tuesday transactions. Quotations in cents unless marked $. Net change is from previous board-lot closing sale.

Stock	Sales	High	Low	Close	Ch'ge
Acroll	1745	195	190	190	
Amalta	2000	91	91	91	—4
Aquarius	1000	220	220	220	
Ashulu	1700	225	225	225	+10
Baretta	1000	195	195	195	—5
Bearcat	11200	480	460	475	+55
Bearcat wt	5600	130	115	125	+10
Blackgold	500	85	85	85	+5
Bonn	100	235	235	235	+15
Cairn	1600	$9	8¾	9	+ ⅜
Cal West	2000	28	28	28	
Cdn Bashaw	1200	390	380	390	
Chipman	1050	230	230	230	
Cinnibar Pk	500	65	65	65	
Clearport	2000	240	240	240	—10
Concept	6550	$5⅞	5¾	5⅞	+ ⅜
Dixie	1500	21	21	21	+1
Flag	300	105	105	105	+5
Flin Flon	500	85	85	85	
Ft Norman	2700	415	400	400	
Gascome	2300	500	490	500	
Gulch	500	330	330	330	
Howe Sound	2500	45	44	45	+1
Tika	20750	145	140	145	+5
Jupiter	14420	275	235	270	+30
Lariat	500	100	100	100	—5
LCM Res	9700	200	185	195	+10
Lobell	2000	52	52	52	—3
Loil	83320	211	180	180	—4
Madison	2000	50	50	50	
Maior	500	115	115	115	—10
Missi	300	130	130	130	
Mt Jamie	4200	310	305	310	+10
New Domin	7800	$6⅝	6¼	6¼	— ⅜
New 44	1700	$5	5	5	+ ¼
New Gatewy	3300	350	340	350	+10
New Port	2800	175	170	170	
New Port wt	4000	87	85	87	+2
New Pass	2200	65	65	65	
Nimrod	800	125	125	125	+2
North Cont	64000	23	22	22	
Norminco	1800	130	125	129	—1
Northstar	9800	$7	6⅝	6⅝	— ⅛
Omega	13850	$6½	6	6⅜	+ ⅜
Orbit	4300	$6¼	6	6⅛	+ ⅛
Orbit wt	200	175	175	175	+10
Paramnt	4700	$7⅝	7⅜	7½	+ ⅛
Penstar	7000	60	60	60	+5
Peregrine	5900	270	260	265	+10
Rahcnmns	2320	$8	7¾	8	+ ¼
Rangeco	4000	$6½	6⅜	6½	+ ⅛
Renabie	6500	245	240	240	—5
Rio Alto	500	190	190	190	+5
Rupertslnd	1500	430	425	430	+10
Sastex	4500	70	68	68	—7
Savanna	520	70	70	70	
Seagull	1600	290	275	290	+10
Sparrow	3243	105	105	105	
Strand	1400	385	375	385	+10
Sundance	2100	100	90	100	
Troy	1000	$7	6⅞	6⅞	
Twinrich	5200	$6½	5½	6½	+1
Universal	49100	299	280	280	
XRG	6088	$7⅞	7⅛	7⅛	— ⅛
Yvanex	1400	375	365	365	—5
Zepher	1100	$10⅜	10¼	10¼	+ ¼
Beaufort A	200	512	12	12	+2
Beaufort pr B	200	$7½	7½	7½	+ ½
Northstar wt	250	400	400	400	
Northland	200	$13½	13½	13½	
Petromns	208	$9⅝	9⅝	9⅝	
Gold Lake	6600	225	220	225	+10
Tormex	1000	335	335	335	
Western Res	1000	75	75	75	—25

Total sales: 424,814.

Montreal

CLOSING AVERAGES

	IN	UT	BA	CO	PA
Chge:	—0.15	+1.93	+8.26	+1.29	+2.42
Tues:	312.40	239.84	289.55	295.72	151.29
Pre clo:	312.55	237.91	281.29	294.48	148.87
Wk ago:	305.25	226.10	278.72	286.52	151.34
Mt ago:	284.24	213.86	274.99	269.23	154.94
79 hi:	334.72	257.07	334.76	317.19	187.18
79 lo:	218.32	194.96	273.98	224.93	147.35

Volume 666,511

Mutual funds

TORONTO (CP)—Recent prices of investment funds supplied by The Investment Funds Institute of Canada Tuesday. They are the net asset value per share or unit (NAVPS) last circulated by the fund in accordance with its pricing practice as contained in the prospectus of the fund, n—no sales charge, x — U.S. Fund, y — delayed NAVPS, xd—ex-dividend.

Institute Members	
AGF Group	
Amer Grwth	6.80
Cdn Gs Egy	7.03
Cdn Sec Gth	8.48
Cdn Trusteed	4.22
Corp Invest	6.90
Corp Inv Stk	9.45
Gwth Equity	15.75
Japan	12.35
nMMF	13.56p 10.00
Option Equity	4.74
Special	7.60
Bolton Tremblay	
Cda Cumul	9.58
Income Fund	9.62
Internatnl	9.31
Pld Resourcs	9.00
Taurus	11.51
Calvin Bullock Gr	
Acrofund	1.93
yBanner Fnd	4.87
CIF	5.45
yCIF Incom	10.23
Central Group	
yCam Grwth	8.31
yCompound	7.66
yDividend	7.89
yFund 4000	5.08
yIntl Energy	3.43
yIntl Growth	5.23
yIntl Income	3.91
yNat Res Gth	5.52
yNorthn Egy	5.52
yRevenu Gth	4.50
yUnivest	6.65
CSA Mgmt Gr	
Goldfund	8.31
Goldtrust	3.90
Confed Group	
Dolphin Eqty	7.86
yDolphin Mtg	4.74
Cundill Group	
vSecurity	9.74
Value	7.29
Dynamic Group	
ynDyn Amer	4.67
ynDyn Fund	13.13
ynDyn Incom	5.34
Eaton-Bay Group	
Commwth	19.29
Dividend	4.81
Growth	15.09
Income	4.07
Internatnl	13.44
Leverage	6.52
Venture	6.49
Viking	7.80
Guaranty Trust Gr	
vninv Equity	11.54
vninv Income	4.16
ynMortgage	9.72
Guardian Group	
Enterprise	1.33
GIS Income	4.56
yGwth Fnd	16.45
North Amer	6.59
Mutual Acu	6.81
Sec Income	9.42
World Equity	5.60
Investors Group	
yBond	4.53
yDividend	7.94
yGrowth	14.47
yInternatnl	8.34
yJapan	10.70
yMortgage	4.63
yMutual	6.78
yProvidt Stk	7.67
yRetiremnt	9.18
ynJones Hwrd	3.51
Principal Gr	
yCollective	10.43
yGrowth	6.46
yVenture	5.55
yBond	2.99
Prudential Gr	
Growth	8.78
Income	4.84
ySask Dev Fd	4.71
Scotiafund Gr	
Scotiafund	1.37
Scotiafd Mtg	.98
Templeton Gth	7.24
United Bond Share	
RoyFund	9.97
RoyFnd Inc	4.83
Universal Group	
Equity	14.34
Income	4.56
Internatnl	5.22
Resource	6.87
Non-Members	
yAltamira Fd	6.38
Assoc Inv	8.13
yBeaubran	5.44
Ciag Inv Group	
ynCo-Oper	13.34
ynLdmk GF	15.16
Canagex Gr	
yBond	8.73
Fund	14.15
yMortgage	9.53
Capital Grth	4.78
xChase	7.37
ynComCp Mtg	9.87
Desiardins Gr	
yCanadian	10.37
yHypotheq	4.04
yInternatnl	9.83
yObligatns	4.57
yQuebec	5.27
nySpec	7.83
Dixon Krog Gr	
Dixon, Krog	12.90
Heritage	3.75
Vanguard	10.48
yDomin Comp	12.38
yDomin Equit	14.28
Dreyfus Group	
yInc	13.26
xInternatnl	18.18
ynExecutv Intl	1.38
xFid Trend	27.23
nFstCdnMTGE	4.47
Fiscon Fund	6.30
nHarvard	9.87
Industrial Gr	
Indust Amer	3.06
Indust Div	6.93
Indust Eq	9.57
Indust Gth	6.52
Indust Incm	9.11
Indust Pens	31.42
Keystone Gr	
Cus K-2	5.83
Cus S-1	18.35
Cus S-4	6.44
Internatnl	3.71
xLex Rsrch	17.56
xManhatn	3.24
yMaritime Eq	3.41
yMarlborough	8.01
nNatrusco	17.91
NW Group	
Canadian	6.47
Equity	10.90
xOne Wm St	17.14
xOppenhmr	7.56
Pemberton Gr	
nPacific Div	7.44
nPacific Ret	5.33
nPacific US	6.23
PHN Group	
yBond	9.70
yCanadian	11.99
yDiv Income	10.48
Fund	17.64
yPooled	37.52
nyRRSP	17.99
PMF Managmnt	
nPension Mu	8.46
nXanadu Fd	5.89
nPutnam	11.90
Pret et Revenu Gr	
American	12.21
Canadian	8.58
Fonds H	4.66
Retraite	9.05
Sterling Group	
Equity	9.01
yMortgage	4.66
xTech	9.81
yTradex	18.98
Trans Canada Gr	
A	5.89
B	62.80
C	11.82
United Group	
yAccumula	5.47
yAccumul R	7.16
yAmerican	2.03
yCont Mortg	4.86
yHorizon	3.70
ySecurity	4.26
yVenture	4.00
yVenture Ret	8.11
Western Grth	7.57

Silver, gold on rise

NEW YORK (AP) — Gold prices rose sharply in late New York trading Tuesday after slipping a bit in European markets. Continued worries over the Iranian crisis and a report on inflation in America sent the U.S. dollar lower against most major currencies.

Dealers said a surge in silver prices helped pull gold prices up in moderate New York trading. Silver rose 70 cents an ounce to $17.10 in late trading, said Republic National Bank.

Gold finished at $396.50 a troy ounce, up sharply from $390.75 Monday, the bank said.

On the Commodity Exchange in New York, the price of a December gold futures contract jumped $7.40 to $398.20.

Earlier trading in European gold markets, saw the metal close in London at $394.25 an ounce, down from Monday's closing price of $395.00. In Zurich, gold was down $1.50 at $393.75.

The dollar, meanwhile, fell to its lowest level since Oct. 1 against the strong West German mark. It finished in Frankfurt at 1.7445 marks, down from 1.7495.

Worse hit than the dollar was the Japanese yen, plagued by worsening trade figures and gloomy price and supply prospects for its vital oil imports.

The Japanese finance ministry and central bank announced new measures to stop the fall of the yen after the dollar broke through the 250-yen barrier for the first time in more than two years. It closed 1.85 yen higher

U.S. Steel lays off 13,000

PITTSBURGH (Reuter) — United States Steel Corp. says it plans to close operations at more than a dozen sites, causing about 13,000 people to lose their jobs.

U.S. Steel, the largest steel maker in the United States, said on Tuesday that operations at more than a dozen sites in eight states would be affected. It indicated that the cost would exceed $268 million, wiping out all of its profits for the year.

The closures, affecting a wide variety of steel products, were blamed on rising costs, competition from imports and environmental regulations.

A U.S. Steel spokesman said the decision, made by the board of directors of the company, was the most wide-ranging in the modern history of the firm, which was founded in the 19th century.

Thousands of workers have been laid off in the industry, which began to feel the effects of an economic slowdown in the third quarter.

Especially damaging have been slumps in the auto and appliance industries, two of the biggest customers of the steel industry.

David Roderick, chairman of U.S. Steel, said attempts had been made to keep the plants open.

However, he said the directors had determined that the closures were "in the best interests of the remaining employees, stockholders and the long-run economic benefit of U.S. Steel."

A U.S. Steel spokesman said no timetable for the closings had been set, but the company statement said that some of the facilities would operate into 1980 to fulfil commitments to customers.

U.S. Steel said the closures would cause it to have a loss in the fourth quarter and for 1979 as a whole. For the first nine months of this year, the profits of the company were more than $268 million.

The 13,000 employees who will lose their jobs — managers and administrators as well as hourly workers — represent around 6.5 per cent of the work force of the company.

The company said it would work with the communities where operations have been stopped to try to convert the closed facilities into "new, job-creating, revenue-producing activities."

Chase rate causing confusion

NEW YORK (UPI) — Chase Manhattan Tuesday became the first major bank to slash its prime lending rate a half-point to 15¼ percent.

The unusual half-point reduction by Chase, the nation's third largest commercial bank, accentuated the split among bankers over the proper level for interest rates, and sent confusing signals over whether this year's record rates have peaked.

Such a peak was predicted when Bankers Trust Co., the eighth largest bank, cut its prime lending rate a quarter point to 15½ per cent Monday, the first significant rollback this year.

But almost all other large banks held their primes at the record 15¾ percent level after the Bankers Trust move, and they remained firm again Tuesday following the larger reduction by Chase.

Livestock

CALGARY (CP) — Receipts Tuesday at the Calgary public stockyards of 407 head consisted of mostly feeder and slaughter cows. Trade was strong and active from a broad local demand. A1-2 slaughter steers were scarce but traded $2 higher. There were insufficient slaughter heifers offered to quote accurate trends. D1-2 cows traded a full $5 higher with one sale to $58.70. D3-5 cows traded $3 higher and good bulls traded $1 higher. Steers A1-2 over 1,000 lbs. $77-$78.90. Cows D1-2 54-58 with sales to 59.70, D3-5 48-54. Good bulls 67-69. Feeder cattle receipts were mostly feeder cows selling actively to stronger prices. Feeder cows 50-60, young kinds 60-70.

Earnings

Block Brothers Industries Ltd., year ended July 31; 1979, $4,210,000, no share figures; 1978, $1,704,000.

T. G. Bright and Co. Ltd., six months ended Sept. 30; 1979, $315,641, 32 cents a share; 1978, $31,309, 43 cents.

Northway Gestalt Corp., nine months ended Sept. 30; 1979, $79,000, 5.9 cents a share; no 1978 figures available.

Scottish and York Holdings Ltd., nine months ended Sept. 30; 1979, $7,411,332, 93 cents a share; 1978, $8,533,068, $1.07.

Silverwood Industries Limited Announcement

I. R. FULLER

Mr. M. E. Duffy, President of Silverwood Dairies Limited is pleased to announce the appointment of Mr. I. R. Fuller as Vice-President Western Region. Mr. Fuller will be responsible for the Silverwood operations in Alberta and British Columbia and will be a member of the Senior Management Committee of Silverwood Dairies. •••

Bonds

TORONTO (CP) — Prices were broadly higher in active trading on the Canadian bond market Tuesday. The short end of the market was up 15 cents. Mid-, long-term and provincial issues rose three-quarters of a point. Corporate issues gained a half point. Day-to-day money was available at 14 per cent.

London

LONDON (CP) — Closing stock quotations Tuesday in new pence unless pounds are indicated. Associated Brit Foods 79; Babcock and Wilcox 105; Bass Charrington 205; BICC 95; Blyvoors 900; BOC International 53; Boots 158; Bowater 144; Brit Am Tob 246; Brit Assets Trust 67; Brit Petroleum 308; Broken Hill Prop 500; Buffels £23⅞; Burmah Oil 175; Canadian Pac £14½; Charter Cons 172; Cons Gold 333; Courtaulds 80; De Beers 760; Distillers 217; Dunlop 49; EMI 133; F.S. Geduld £34¼; Gen Elec 332; Glaxo 403; Grand Metropolitan Hotels 127; Gr Un Stores A 338; Guest Keen 240; Hawker Siddeley 156; Hoover A 107; ICI 356; Imp Tob 75; Intl Thomson 384; Kloof £19¾; Marks and Spencer 85; Minorco 205; Metal Box 238; Phillips 510; Pilkington Bros 241; Plessey 108; Rank A 182; Rio Tinto Zinc 299; Roan Consol 123; Sel Trust 498; Second Scott Inv 80; Shell T and T 350; Tanganyika 167; Thorn 304; Trusthouse 132; Tube Investments 258; Ultramar 398; Unilever 456; Union Corp £10⅛; Vaals £43¼; Vickers 105; Western Driefontein £58½; Western Deep Level £24⅝; West Mines 156; W Holding £40⅛; Woolworth 57½; Zambian Copper 12½. **Bonds**: Brit Transport £56; Brit Cons 2½ £21⅜; Treasury 8½ £87 15-16; War Loan £28⅛. The *Financial Times* industrial index 412.5, up 5.4.

Metals

LONDON (CP) — Closing metal prices Tuesday in pounds sterling a metric ton: silver in pence a troy ounce.

Copper spot 954-956; copper future 969-970.

Tin spot 7,770-7,790; tin future 7,450-7,460.

Lead spot 554-555; lead future 533-535.

Zinc spot 326-328; zinc future 335-336.

Silver spot 789-792; silver future 815-817.

Aluminium spot 878-884; aluminium future 813-814.

Nickel spot 2,780-2,800; nickel future 2,810-2,815.

THE HARBOUR ROOM
for private:
● MEETINGS ● RECEPTIONS
● LUNCHEONS ● DINNERS
● PARTIES
INQUIRIES
Chateau Victoria HOTEL
382-4221 OR 382-9258
740 BURDETT AVENUE
11-24

FIVE HOUSES
ALL IN A ROW, MAKING NOTHING BUT DOUGH!
Now is your chance before the end of the year
CLEAR TITLE $375,000
PRINCIPALS ONLY
SEE PETER BROWN OF P. R. BROWN & SONS
762 Fort St. Est. 1900 385-3435
11-26

OKANAGAN COLLEGE
POSITION VACANCY

POSITION: Information and Resource Development Officer

LOCATION: Kelowna

DUTIES: 1. Provides information services for the College by co-ordinating all informational services with College administration and faculty so as to ensure an effective public relation presentation is made to the public.
2. Develops special financial resources for the College through fund raising and resource development activities. (Community, regional, provincial, national, and international sources.)
3. Liaison with the College Board, administration and faculty and those individuals, groups and organizations who contribute or raise funds.

QUALIFICATIONS: Bachelors Degree or equivalent.

Three to four years related experience in community, regional and provincial special financial resource development projects.

SALARY: Salary base for 1979-80 is $25,617 per annum.

Salary on appointment will be commensurate with qualifications and experience.

CLOSING DATE: 5 December 1979

APPLICATONS: Personnel Officer
Okanagan College
1000 K.L.O. Road
Kelowna, B.C.
V1Y 4X8

Are you so wealthy, you can afford to lose interest in your bank?
12%
SAVINGS PLUS
● Interest paid 4 times a year not just Twice
WESTCOAST SAVINGS CREDIT UNION
EFFECTIVE NOVEMBER 1ST
All Shares and Deposits are fully guaranteed by The Provincial Credit Union Share and Deposit Guarantee Fund.

OFFICE SPACE FOR SALE
$60,000.00
Why pay rent. 10% mortgage available. Ideal for Dr., Lawyer, Accountant, Insurance, Dentist, etc. Approx. 1100 sq. ft. carpeted. Cement block and steel construction with air conditioning. Near corner of Quadra and Hillside.
J. MANTON 382-5211
ISLAND HOMES LTD. 386-7545

TAX PROBLEM?
WELL, HERE'S YOUR LAST CHANCE TO BUY A
10% C.C.A.
before they revert to 5% January, 1980 upon transfer of title.
$5,000.00 down will buy you:
● A 2 bedroom unit with 1½ bathrooms ● Rental guarantee ● Professionally managed ● 100% rented ● 90% financing ● Nicely maintained block ● Newly landscaped.
PLUS MORE!
All for $49,500
For more information, phone
HARVEY A. SIMONS
477-7284 (Bus.) 477-2977 (Res.)
D.F. Hanley & Associates Ltd.

SOMEONE SPECIAL FOR A SPECIAL SOMEONE

BCIT's Psychiatric Nursing program provides the training for an exciting and rewarding career in the mental health care field.
Here, in the Psychiatric Nursing program, men and women prepare for a wide range of career opportunities in day care centres, on community mental health teams and in hospitals.
It's a 22-month program which offers instruction in classrooms, laboratories and clinical agencies preparing the graduate for immediate, good-paying employment.
If you are interested in a challenging career in psychiatric nursing, call or write today to Mrs. Margaret Neylan, Department Head, Psychiatric Nursing Department, British Columbia Institute of Technology, 3700 Willingdon Avenue, Burnaby, B.C. V5G 3H2, 434-5734, local 310.
Apply now for classes beginning in January 1980.
BCIT BRITISH COLUMBIA INSTITUTE OF TECHNOLOGY
3700 WILLINGDON AVENUE, BURNABY, B.C., V5G 3H2

Kmart Gives Satisfaction Always!
While Quantities Last. Prices Effective from Wednesday, November 28th to Saturday, December 1st

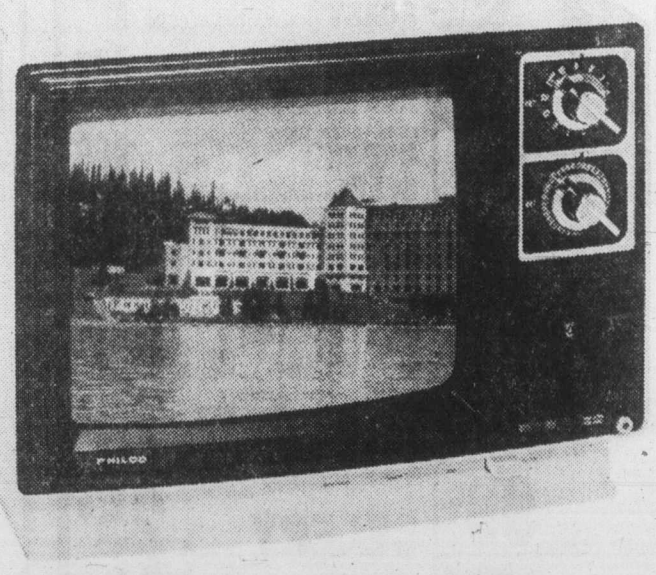

13" Philco Color TV
Auto-Color one-button tuning provides proper color tint.
Recessed carrying Hand-holds.
White Cabinet.
K mart Regular Price 417.00 each
K mart Special Price $369.00 each
University Heights Shopping Centre
3986 Shelbourne St. (Saanich) Victoria, B.C.
Store Hours: 10 a.m. to 10 p.m. Mon. to Friday
9 a.m. to 10 p.m. Saturday
"We reserve the right to limit quantities"

BUSINESS

Assets top $50 billion

Royal profit rises

MONTREAL (CP) — The Royal Bank reported Tuesday that its profit for the year ended Oct. 31, rose 16 per cent to $270.7 million, or $7.40 a share, from $233.9 million, or $6.39 a share, last year.

Profit for the fourth quarter increased 11 per cent to $84.1 million, or $2.30 a share, from $76 million, or $2.08 a share, last year.

Rowland C. Frazee, president and chief executive officer, said in the bank's annual statement to shareholders that earnings were only temporarily enhanced by bank-rate increases in the fourth quarter, as loan yields increased more rapidly than the cost of funds.

"It must be remembered that the positive impact of rising interest rates is not a long-lasting situation and soon turns negative as the effect of higher term deposit interest rates is felt," he said.

Frazee noted the earnings figure expressed as a return on assets for the fiscal year was 58 cents for each $100, down from 62 cents last year. The taxable equivalent spread also climbed more slowly than the assets growth rate — slipping to $2.78 for every $100 of assets from last year's $2.99.

Assets surpased the $50-billion mark for the first time, climbing 26 per cent to $51.7 billion.

Total revenue was $5 billion, compared to $3.4 billion, or a rise of 47%. Total expenses were $4.7 billion, an increase of 54% from last year's $3 billion.

TD profit increases

TORONTO (CP) — Toronto Dominion Bank reported profits Tuesday for the year ended Oct. 31 of $160.4 million or $4.22 a share, an increase of $31 million from the $129.1 million or $3.40 a share for 1978.

Richard Thomson, chairman and chief executive officer, said in a report to shareholders that the higher earnings were the result of a 23 per cent growth in average assets.

He said the bank operated in an environment of continually rising interest rates during the year.

"This rise led to a squeeze in domestic interest margins," he said. "The adverse impact was more than offset by favourable developments which included an improved net interest margin in our foreign currency operations, good growth in other operating revenues, and good expense control which showed a growth rate of eight per cent less than that in average assets."

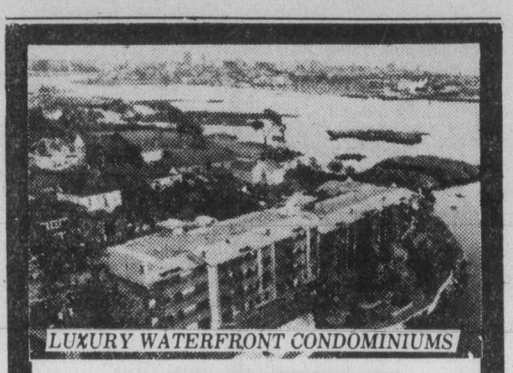

LUXURY WATERFRONT CONDOMINIUMS

630 SEAFORTH ST.
within Victoria city limits.

FEATURING:
- Swirlpool and sauna
- Spacious flexible floor plan
- Panoramic water vistas from all rooms
- Fireplaces, skylights and sloping beamed ceilings
- Designed for energy conservation—hot water heating
- Roof gardens and landscaped galleries
- Oak cabinets, open bars and breakfast nooks in deluxe kitchens, double glazed windows.
- Quiet, secluded wooded area, approx. 1 mile from Victoria City Hall
- 10% C.C.A. (tax shelter)

OPEN DAILY 1 p.m. to 5 p.m.

REMAINING UNITS $75,000 to $85,000

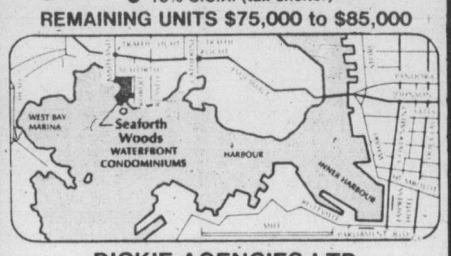

DICKIE AGENCIES LTD.
382-4312 or 382-8239
11-17

Western FOOD

OPEN 9-9 WEEKDAYS · SATURDAY 9-6 SUNDAYS

772 GOLDSTREAM AVE., LANGFORD IN THE WESTBROOKE SHOPPING CENTRE

PRICES EFFECTIVE NOV. 28, 29, 30, DEC. 1 — We Reserve the Right to Limit Quantities

PRE-INVENTORY SALE!

Sale

Gov't Inspected PORK CHOPS COMBO PACK TENDERLOIN END RIB END CENTRE CUT ....lb. 1.39

Gov't. Inspected PORK DOUBLE LOIN ROAST ....lb. 1.69

FRESH SMOKE PORK PICNIC SHOULDER Whole or Shank .... lb. 79¢

MAPLE LEAF SLICED COOKED HAM ....6-oz. pkg. 99¢

ORIGINAL JAPANESE ORANGES .... box 5.75

Save COFFEE NABOB Reg. or Fine 2.98 — Limit 2 pkgs. with $15 order minimum

McLAREN KENT STUFFED OLIVES SWEET PICKLE ONIONS jar 99¢

PACIFIC POWDERED MILK ....2.5-kg bag 7.89

KELLOGGS RAISIN BRAN .... 800-g box 1.69

NALLEYS POTATO CHIPS Twin Pak 200 g box 59¢

A.B.C. LAUNDRY POWDER ...2 kg. 6-litre box 2.19

11-28

Save GRADE "A" BEEF BONELESS CHUCK ROAST ....lb. 1.89

Save GRADE "A" BEEF CROSS RIB ROAST ....lb. 1.89

FRESH LEAN 100% GROUND BEEF ....lb. 1.89

GRADE "A" BONELESS LEAN STEW BEEF ....lb. 1.89

Save FROZEN CHICKEN WINGS (3-lb. bag) lb. 69¢

Save Gov't Inspected HEAVY PORK SIDE SPARERIBS lb. 79¢

CELERY .... lb. 25¢

WHITE ROSE POTATOES .... 10 lbs. 69¢

PALMOLIVE DISH DETERGENT ....24 oz. 1.19

CUT RITE WAX PAPER REFILL .... 100-ft. roll 69¢

MRS. SMITH FROZEN MINCE PIE ....26-oz. ea. 1.49

McCAINS PEAS and CARROTS ....2-lb. pkg. 69¢

McCAINS GR. PEAS or MIXED VEGETABLES ....2-lb. pkg. 89¢

CHRISTIE OREO COOKIES ....15-oz. box 1.29

SUNBEAM WHOLE WHEAT BREAD .... 16-oz. loaf 59¢

EATON'S WAREHOUSE STORE

749 VIEW STREET
Next Door to the Civic Parking Garage

Holiday-Timed Furnishings at Money-Saving Special Prices

Grange Bedding Pieces

On Sale Wed., Nov. 28th, Thurs., Nov. 29th, Fri., Nov. 30 and Sat., Dec. 1st. While Quantities Last

'Posturamic' 2-Pce. Unit
4'6" Size 244.97
Mattress features 612 multilastic coil springs in 4'6" size. White cotton padding, Flexolator spring support, foam topping, two layers of insulator sheets and 12 spring wall edge supports and insulator pad.
3'3" size 224.97 — 5'0" size 289.97

'Quiltmaster' 2-Pce. Unit
4'6" size 199.97
Mattress features 540 multilastic coil springs in 4'6" size. Flexolator spring supports, insulator pads, white cotton padding, diamond-stitch quilting. Box spring features 63 coil springs with padded and insulated top.
3'3" size 177.97 — 5'0" size 244.97

'Siesta' 2-Pce. Unit
3'3" Size only, 89.97
Mattress features 231 coil springs with padding. Posture base box. 4 legs included.

Easy-Rolling Bed Frames
35.97
Bed frame adjusts to take box spring and mattress from 3'3" to 5'0" size. Has channel steel frame with 4" rug rollers. On special now!

"Scratch and Dent" Appliance Specials

Transit Damaged Appliances

15 cu. ft. Chest Freezer
Model DH815. Defrost drain, safety light, interior light. 1 basket, 1 divider. Safety "pop-out" lock and key. White. 1 only. 299.99

7 cu. ft. Chest Freezer
Model DH907W. Has 1 basket, 1 divider with safety signal light. "pop-out" lock and key. White. 1 only. 219.99

12 cu. ft. Chest Freezer
Model H912 CWSW. Interior light, 1 basket, 1 divider. Safety "pop-out" lock and key. White. 1 only. 299.99

12 cu.ft. Upright Freezer
Model DV812. Safety "pop-out" lock and key. Almond color with exterior woodgrain trim. 1 only. 289.99
1 only. 319.99 — 1 only 329.99

12 cu. ft. Refrigerator
Model DR812RW. All refrigerator with automatic defrost, 20 position adjustable shelving. 1 crisper. White with exterior woodgrain-trim 269.99
1 only 299.99 — 1 only 299.99

13 cu. ft. Viking Refrigerator
Model DR813MY. Manual defrost with 1 crisper and glass crisper cover. 2 full width adjustable shelves. Harvest wheat color 3 only 329.99

Frost Free Refrigerator
Model DR816FLF. Left hand door model with cantilever shelves, butter conditioner, dual temperature control and temperature controlled meat keeper. Ice server compartment. Avocado. 1 only 639.99

16 cu. ft. Upright Freezer
Model DV816W. Safety "pop-out" lock and key. Safety signal light, defrost drain and interior light. White. 1 only. 349.99

G.E. 17 cu. ft. Refrigerator
Model L17JTRLT. Left hand door model. Frost free with dual temperature controls. Features easy-rolling castors 1 only. 709.99

Viking Automatic Washer
Model EWX22 RW. 5 wash/rinse temperature combination. 2 wash/spin speed combinations, 4 water levels. 18-lb. tub capacity. White. 1 only. 359.99

Viking Dryer
Model EDX32RY. Harvest wheat color 2 only. 249.99

OCCASIONAL PIECES

Light Maple Sofa Table, #2603. 1 only. 129.99
Maple Finish Dough Box, 1 only. 79.99
Duncan Phyfe Style Lamp Table, mahogany finish. 2 only. 139.99
Coffee Table, #10-767. Light maple with castors. 1 only. 199.99
Knetchel Traditional Walnut Coffee Table. 1 only. 179.99
Modern 3-Pce. Table Set, slimline design. 1 only 249.99
Braemore End Table, dark pine. Commode style with 2 doors. 1 only. 123.99
End Table with parquet top. 1 only 59.99
Kroehler Hexagon Table Walnut finish with 2 doors 1 only 125.99
Hexagon Commode Table, 2 doors 149.99
Parquet Inlay Table Top, 2 doors. 149.99
Biltmore Sofa and Chair, modern design. 100% rayon floral pattern covering. 3 only. 409.99
Futurama Sofa and Chair, modern high back design in plush beige, 100% Acrylic pile. 1 only. 699.99
Kroehler Sofa and Chair with nylon covering and reversible cushions, castors. Beige tone stripe coloring. 1 only. 599.99
3-Pce. Living Set. consists of Sofa, chair and ottoman with 100% Acrylic pile in rustic Tartan pattern. 1 only. 699.99
Colonial Style Sofa and Chair, with high-back wing styling. 100% nylon covering in rustic tone floral pattern. 1 only. 799.99
Kroehler Sofa and Chair, 100% acrylic pile in light oyster color. Traditional design. Button back with reversible cushions. 1 only. 899.99
Colonial Sofa and Chair with high wing back. 70% rayon cover, 30% nylon cover. Arm caps included. 1 only. 709.99
French Provincial Sofa and Chair, 100% rayon cover in wine red color. 1 only. 649.99
Tub Style sofa and Chair in gold or Tartan plaid velvet. 2 only. 299.99
Futurama 4-Pce. Suite. Suite consists of Sofa, chair, loveseat and ottoman. 100% Acrylic brown and white pile. 1 only. 849.99
Colonial Style Sofa and Chair, high wing back style with 100% nylon weave covering. 1 only. 709.99
Sofa and Chair in oyster tone color. Shirred backed 100% Acrylic pile covering. 1 only. 679.99
Modern Design Sofa and Chair with geometric grey coloring or plain blue color. 2 only. 699.99
Kroehler Tuxedo Chair with loose back cushions. Light beige, 100% nylon covering. Arm caps included. 2 only. 129.99
Kroehler Tub Chair, slightly soiled. 100% light blue cotton pile. 2 only. 199.99
Kroehler Tuxedo Chair with loose back cushions. Light beige floral covering. 1 only. 169.99
Modern Style Chair with 100% Olefin Acrylic striped beige covering. 1 only. 159.99
Sklar Chesterfield Chair, 100% Acrylic pile in dark brown color. Button tufted back. 1 only. 199.99
Kroehler Chairs. Features arm caps and casters. 1 only dark brown color, 1 only light beige color. 229.99
Braemore convertible Hide-a-Bed. Has full spring mattress. 100% nylon covering in floral rustic tone pattern. (Cushions off size.) 1 only. 489.99
Tynan convertible Bed. 4'6" spring filled mattress. Hi-back design. 1 only in floral maroon color background. 1 only in a geometric modern design. 579.99
Modern Design Bedroom Suite, finished in medium Pecan. Set consists of a 9-drawer triple dresser and mirror, Armoire chest and 4'6" to 5'0" headboard, 2 only. 349.99
French Provincial Bedroom Suite. 5-pce. set consists of 2 night tables, chest on chest, triple dresser and twin mirror, 4'6" to 5'0" headboard. All in dark fruitwood finish with bow fronts. 1 only. 1599.99
4-Pce. Bedroom Suite in Pecan finish. Triple dresser with mirror, 1 large size chest and 1 night table. 1 only. 899.99
3-Pce. Bedroom Suite consists of triple dresser and mirror, chest, 4'6" to 5'0" headboard. 3 only. 369.99
7-Pce. Modern Style Dining Suite, in Oak finish. Rectangular table with 2 leaves, 4 arm chairs with padded seats, buffet and hutch. 1 only. 1049.99
6-Pce. Dining Suite, in light wood finish. Consists of china cabinet, oval table with 2 leaves, 4 arm chairs with padded seat and back in brown color. 1 only 1249.99
5-Pce. Deluxe dinette suite. Arborite table with 1 leaf, 4 swivel arm chairs in 2-tone beige vinyl covering. 1 only. 479.99
5-Pce. Dinette Suite. Marble colored Arborite table top with 1 leaf, 4 swivel chairs in 2-tone vinyl. 1 only. 369.99
Table Only with 1 leaf. Woodgrain color in brown tones. 1 only. 99.99
4 Chairs in 2-tone brown vinyl. Sturdy leg framing. Each 69.99
5-Pce. Dinette Suite. Table has brown color Arborite top with 1 leaf. Chairs are 2-tone brown and floral beige. 1 only. 279.99

DELIVERY EXTRA — EATON'S — Personal Shopping Only

Store Hours Daily 9:30 a.m. to 5:30 p.m. Except Fridays 9:30 a.m. to 9:00 p.m.

Options

Closing prices of all traded options. Sales unit is 100 shares. P denotes puts. (Trans-Canada options combine Montreal and Toronto exchange option trading):

Options	Vol	Int	Last	Close
Ab Prc Fb 15	14	40	$2⅜	$17
Ab Prc Fb 17½	35	672	60	$17
Ab Prc Fb 20	25	1785	30	$17
Ab Prc My 17½	11	337	125	$17
Ab Prc My 20	15	514	65	$17
Alt GA Fb 20	35	227	$6¾	$25¾
Alt GA Fb 22½	24	251	$4¼	$25¾
Alt GA Fb 25	48	731	$2	$25¾
Alt GA Fb 27½	101	304	100	$25¾
Alt GA My 22½	10	106	$5½	$25¾
Alt GA My 25	128	620	$3¼	$25¾
Alt GA My 27½	41	200	$2	$25¾
Alt GA Ag 25	7	15	$4⅜	$25¾
Alcan Fb 35	5	55	$10¾	$45¼
Alcan Fb 40 p	5	131	60	$45¼
Alcan Fb 45	35	504	$2⅝	$45¼
Alcan My 40	10	44	$7⅜	$45¼
Alcan My 40 p	4	9	110	$45¼
Alcan My 45	12	421	$4	$45¼
Aquitn Mr 40	40	129	$5½	$41¾
Aquitn Mr 45	62	276	$2⅝	$41¾
Aquitn Jn 32½	1	1	$12	$41¾
Aquitn Dc 35	8	394	$6½	$41¾
Aquitn Dc 40	70	555	$2½	$41¾
Aquitn Dc 45	40	536	90	$41¾
Aquitn Dc 50	51	354	25	$41¾
Asama Ja 17½	61	434	$3½	$20¼
Asama Ja 20	53	1819	165	$20¼
Asama Ja 22½	6	678	50	$20¼
Asama Ap 17½	1	123	$4¼	$20¼
Asama Ap 20	20	596	$2⅞	$20¼
Asama Ap 22½	5	164	145	$20¼
Asama Jy 22½	2	2	$2⅜	$20¼
Bell Can Fb 20	105	364	180	$21½
Bell Can Fb 22½	87	887	40	$21½
Bell Can My 17½	4	25	$4⅞	$21½
Bell Can My 20	57	725	$2⅛	$21½
Bell Can My 22½	70	812	80	$21½
Bell Can Ag 20	33	95	$2¾	$21½
Bell Can Ag 22½	35	189	120	$21½
Brscn A Fb 22½	9	650	120	$21¼
Brscn A Fb 25	5	1437	70	$21¼
Brscn A My 20	102	328	$3	$21¼
Brscn A My 22½	20	540	$2¼	$21¼
Brscn A My 25	6	198	125	$21¼
Brscn A My 27½	6	91	70	$21¼
Brscn A Ag 22½	2	16	$2¾	$21¼
Bk Mtl Fb 20	2	78	$3¼	$22½
Bk Mtl Fb 20 p	7	10	25	$22½
Bk Mtl Fb 22½	100	434	135	$22½
Bk Mtl Fb 25	48	639	40	$22½
Bk Mtl My 20	25	27	$3⅞	$22½
Bk Mtl My 22½	57	513	$2¼	$22½
Bk Mtl My 22½p	5	27	105	$22½
Bk Mtl My 25	16	617	80	$22½
Bk Mtl Ag 20	41	102	$4	$22½
Bk Mtl Ag 22½	12	64	$3	$22½
BP Can Ja 25	1	50	$13½	$38⅞
BP Can Ja 35	7	483	$5¼	$38⅞
BP Can Ja 40	6	422	$2½	$38⅞
BP Can Ap 35	10	130	$4⅞	$38⅞
BP Can Ap 40	10	99	$3¾	$38⅞
BP Can Jy 35	1	12	$7¾	$38⅞
BP Can Jy 40	2	5	$5¼	$38⅞
Bow Val Ja 35	3	89	$4½	$39¼
Bow Val Ja 40	29	742	$3¼	$39¼
Bow Val Ja 45	24	977	$2	$39¼
Bow Val Ap 25	5	2	$16½	$39¼
Bow Val Ap 35	2	27	$9⅛	$39¼
Bow Val Ap 40	2	95	$6½	$39¼
Bow Val Jy 35	1	2	$11¾	$39¼
Bow Val Jy 40	1	13	$8	$39¼
Bow Val Jy 45	2	35	$6½	$39¼
CBth A Ap 12½	2	264	180	$12¾
CBth A Ap 15	2	410	60	$12¾
CBth A Jy 15	1	34	110	$12¾
C Gas Mr 25	1	144	$2¼	$26
C Gas Mr 27½	2	149	100	$26
C Gas Jn 22½	2	2	$5	$26
C Gas Jn 25	2	153	$3¼	$26
C Gas Jn 27½	1	75	175	$26
C Gas Dc 22½	5	116	$3½	$26
C Gas Dc 25	12	93	130	$26
CP Ltd Fb 32½	11	324	$5	$36⅜
CP Ltd Fb 32½p	1	27	80	$36⅜
CP Ltd Fb 35	18	413	$2¾	$36⅜
CP Ltd Fb 40	31	500	90	$36⅜
CP Ltd My 30 p	12	20	100	$36⅜
CP Ltd My 32½	87	307	$6¾	$36⅜
CP Ltd My 35	1	300	$4½	$36⅜
CP Ltd My 40	25	422	$2⅛	$36⅜
C Tl A Ja 25	2	2	125	$25¾
C Tl A Ja 30	5	55	20	$25¾
C Tl A Ap 25	1	3	$2	$25¾
Denis Ja 22½	5	50	$13	$34¾
Denis Ja 25	3	41	$9½	$34¾
Denis Ja 27½	5	49	$8	$34¾
Denis Ja 30	2	257	$6¼	$34¾
Denis Ja 32½	1	103	$3¾	$34¾
Denis Ja 32½p	15	20	110	$34¾
Denis Ja 35	2	130	$2⅜	$34¾
Denis Ap 30	1	222	$7½	$34¾
Denis Ap 32½	5	130	$6	$34¾
Denis Ap 35	4	75	$4¼	$34¾
Denis Ap 35 p	1	1	$3¼	$34¾
Denis Ap 40	2	13	$2¼	$34¾
Denis Jy 35	5	10	$5¾	$34¾
Denis Jy 35 p	5	5	$3¼	$34¾
Dom M Ap 50	12	24	$5¼	$48½
Dom M Ap 55	2	15	$3	$48½
D Pete Ja 35	7	259	$16¼	$49⅝
D Pete Ja 40	79	506	$11	$49⅝
D Pete Ja 40 p	8	488	50	$49⅝
D Pete Ja 45	230	1910	$6½	$49⅝
D Pete Ja 45 p	33	300	135	$49⅝
D Pete Ja 50	245	4425	$3⅛	$49⅝
D Pete Ja 50 p	28	304	$3½	$49⅝
D Pete Ja 55	74	4289	140	$49⅝
D Pete Ja 55 p	4	79	$6	$49⅝
D Pete Ap 40	14	141	$13¾	$49⅝
D Pete Ap 40 p	1	168	100	$49⅝
D Pete Ap 45	16	276	$10¼	$49⅝
D Pete Ap 45 p	5	136	$2¼	$49⅝
D Pete Ap 50	31	1131	$6⅜	$49⅝
D Pete Ap 50 p	5	101	$4⅜	$49⅝
D Pete Ap 55	108	1014	$4	$49⅝
D Pete Jy 40 p	1	28	125	$49⅝
D Pete Jy 45	89	481	$12⅝	$49⅝
D Pete Jy 45 p	16	102	$3	$49⅝
D Pete Jy 50	20	415	$9¾	$49⅝
D Pete Jy 50 p	3	16	$5½	$49⅝
D Pete Jy 55	45	695	$7	$49⅝
DTex Dc 12½	3	126	75	$13⅛
Gulf C Fb 75	1	36	$31	103½
Gulf C Fb 75 p	2	10	30	103½
Gulf C Fb 80 p	10	63	45	103½
Gulf C Fb 95 p	10	114	$3¾	103½
Gulf C Fb100	48	611	$12½	103½
Gulf C Fb100 p	2	25	$5	103½
Gulf C Fb110	66	1059	$6¼	103½
Gulf C My 90 p	3	27	$3½	103½
Gulf C My100	13	86	$18	103½
Gulf C My100 p	1	28	$7	103½
Gnstar Ja 22½	20	135	$3½	$26
Gnstar Ap 25	2	59	$2⅝	$26
Gnstar Jy 25	10	50	$2¾	$26
HB Mn Mr 22½	10	12	125	$21⅛
HB Mn Jn 20	2	2	$3	$21⅛
HB Mn Dc 20	2	3	165	$21⅛
Ho OA Ja 70	3	4	$23¾	$94⅜
Ho OA Ja 85	1	10	$9	$94⅜
Husky Ja 65	1	45	$14	$76.
Husky Ja 70	2	44	$9½	$76
IAC Mr 12½	3	110	60	$10½
IAC Jn 12½	3	22	125	$10½
IAC Jn 15	5	15	35	$10½
IOil A Fb 35	18	378	$11	$45⅝
IOil A Fb 40	77	1141	$6¼	$45⅝
IOil A Fb 45	74	2140	$3⅛	$45⅝
IOil A Fb 45 p	11	39	$27⅛	$45⅝
IOil A Fb 50	11	11	160	$45⅝
IOil A My 35	6	156	$12	$45⅝
IOil A My 40	6	283	$8½	$45⅝
IOil A My 45	25	647	$4¾	$45⅝
IOil A My 50	3	3	$3¼	$45⅝
IOil A Ag 45	14	75	$6½	$45⅝
IOil A Ag 45 p	4	6	$3½	$45⅝
IOil A Ag 50	17	16	$4⅞	$45⅝
I Pipe Fb 17½	11	264	110	$17⅝
I Pipe My 20	30	116	70	$17⅝
Kaiser Ja 22½	4	5	$7⅜	$30⅝
Kaiser Ja 25	2	38	$6¼	$30⅝
Kaiser Ja 25 p	2	7	50	$30⅝
Kaiser Ja 27½	20	147	$4	$30⅝
Kaiser Ja 30	20	446	$2½	$30⅝
Kaiser Ja 32½	15	136	125	$30⅝
Kaiser Ja 35	12	195	100	$30⅝
Kaiser Ap 25	2	37	$6½	$30⅝
Kaiser Ap 27½	10	46	$5	$30⅝
Kaiser Ap 30	5	94	$3½	$30⅝
Kaiser Ap 32½	2	43	$2½	$30⅝
Kaiser Ap 35	20	141	195	$30⅝
Labat A Ja 22½	5	609	85	$22½
MB Ltd Fb 20	10	35	$2⅞	$22⅝
MB Ltd Fb 22½	20	214	105	$22⅝
MB Ltd Fb 25	47	442	60	$22⅝
MB Ltd Fb 27½	3	572	20	$22⅝
MB Ltd My 22½	36	128	190	$22⅝
MB Ltd My 25	7	113	100	$22⅝
Moore Fb 32½	2	11	$2⅞	$33¾
Moore Fb 35	6	286	135	$33¾
Moore Fb 40	27	200	35	$33¾
Moore My 32½	10	36	$3½	$33¾
Moore Ag 32½	17	14	$4⅝	$33¾
Inco Fb 20	10	418	$3⅜	$22
Inco Fb 22½	182	1655	135	$22
Inco Fb 25	86	2485	65	$22
Inco Fb 27½	11	1233	35	$22
Inco My 20	30	239	$4⅜	$22
Inco My 20 p	3	12	75	$22
Inco My 22½	64	410	$2⅜	$22
Inco My 25	32	686	140	$22
Inco My 27½	40	384	75	$22
Inco Ag 20 p	8	9	90	$22
Inco Ag 22½	19	122	$3¼	$22
Nat Bk Fb 12½	5	17	40	$11¾
Nat Bk Fb 15	5	63	1	$11¾
Norcn Fb 17½	9	80	$12½	$29¼
Norcn Fb 20	116	1050	$9⅝	$29¼
Norcn Fb 22½	40	391	$7	$29¼
Norcn Fb 25	113	1527	$4⅞	$29¼
Norcn Fb 25 p	2	50	55	$29¼
Norcn Fb 27½	98	1265	$3¼	$29¼
Norcn Fb 30	291	2258	180	$29¼
Norcn Fb 30 p	17	25	$2⅛	$29¼
Norcn My 25	5	376	$7	$29¼
Norcn My 27½	34	383	$5⅛	$29¼
Norcn My 27½p	2	21	160	$29¼
Norcn My 30	71	1504	$3	$29¼
Norcn Ag 25	10	14	$7⅝	$29¼
Norcn Ag 27½	22	25	$5½	$29¼
Norcn Ag 30	52	62	$4¼	$29¼
Norcn Ag 30 p	10	10	$3	$29¼
Noran Fb 13⅜	2	227	$7½	$20⅜
Noran Fb 15	15	827	$5⅜	$20⅜
Noran Fb 16⅝	68	579	$4¼	$20⅜
Noran Fb 17½	47	302	$3⅜	$20⅜
Noran Fb 18⅜	22	339	$2⅞	$20⅜
Noran Fb 20	396	1829	190	$20⅜
Noran Fb 20 p	1	41	100	$20⅜
Noran Fb 22½	78	329	85	$20⅜
Noran My 16⅝	3	138	$4½	$20⅜
Noran My 17½	30	451	$4¼	$20⅜
Noran My 18⅜	9	275	$3⅞	$20⅜
Noran My 20	60	721	$2¾	$20⅜
Noran My 22½	131	368	125	$20⅜
Noran Ag 20	4	8	$3½	$20⅜
Nor Tel Ap 50	6	152	$4¼	$51¼
Rang Ja 30	1	210	$16½	$44½
Rang Ja 32½	3	65	$14	$44½
Rang Ja 35	2	110	$11	$44½
Rang Ja 40	25	309	$6	$44½
Rang Ja 45	35	205	$4	$44½
Rang Ja 45 p	2	7	$3	$44½
Rang Ap 35	10	63	$13	$44½
Rang Jy 40	5	10	$11½	$44½
Rang Jy 45	13	13	$8¾	$44½
Roy Bk Ja 40	28	182	75	$38
Roy Bk Ap 40	2	89	185	$38
Roy Bk Jy 40	2	16	$3	$38
Shell C Fb 20	3	104	$15⅝	$34¼
Shell C Fb 22½	1	122	$13	$34¼
Shell C Fb 25	10	281	$10¼	$34¼
Shell C Fb 27½	2	312	$8⅜	$34¼
Shell C Fb 30	55	606	$6	$34¼
Shell C Fb 32½	38	627	$4¾	$34¼
Shell C Fb 35	96	822	$2½	$34¼
Shell C Fb 35 p	6	12	$2	$34¼
Shell C My 27½	21	190	$9¾	$34¼
Shell C My 30	1	386	$8	$34¼
Shell C My 32½	5	338	$6	$34¼
Shell C My 35	134	590	$4½	$34¼
Shell C Ag 30	4	16	$9⅛	$34¼
Shell C Ag 32½	5	10	$7⅞	$34¼
Shell C Ag 35	29	34	$6¼	$34¼
Stlco A Fb 25	61	144	155	$25¼
Stlco A Fb 27½	15	348	50	$25¼
Stlco A Fb 30	5	762	20	$25¼
Stlco A My 22½	5	9	$4	$25¼
Stlco A My 25	23	301	$2	$25¼
Stlco A My 27½	7	208	100	$25¼
Stlco A My 30	73	243	50	$25¼
Stlco A Ag 25	2	11	$2½	$25¼
T-D Bk Jn 20	30	30	$2⅞	$22½
T-D Bk Jn 22½p	10	10	125	$22½
Total P Ja 20	10	119	$9⅞	$29⅝
Total P Ja 22½	10	216	38	$29⅝
Total P Ja 25	24	1096	$6⅛	$29⅝
Total P Ja 27½	76	1050	$3⅞	$29⅝
Total P Ja 27½p	5	82	160	$29⅝
Total P Ja 30	33	2002	$2¾	$29⅝
Total P Ja 30 p	2	13	$2¼	$29⅝
Total P Ja 32½	99	921	165	$29⅝
Total P Ap 20	3	35	$10½	$29⅝
Total P Ap 22½	5	59	$9	$29⅝
Total P Ap 22½p	3	12	75	$29⅝
Total P Ap 27½	68	843	$6½	$29⅝
Total P Ap 30	17	590	$4¼	$29⅝
Total P Ap 30 p	7	4	$2⅞	$29⅝
Total P Ap 32½	5	5	$3	$29⅝
Total P Jy 30	25	40	$6	$29⅝
Total P Jy 30 p	12	12	$3⅜	$29⅝
Total P Jy 32½	2	2	$4¼	$29⅝
TrC PL Fb 25	98	882	120	$23⅞
TrC PL Fb 27½p	34	63	40	$23⅞
TrC PL My 25	10	76	$2	$23⅞
TrC PL My 27½	40	80	80	$23⅞
Segrm Ja 35	5	10	$10½	$44¼
Segrm Ja 50	25	56	55	$44¼
Segrm Ap 45	154	533	$4⅜	$44¼
Segrm Ap 50	6	15	$2	$44¼
Wcoast Mr 10	2	5	$4½	$14½
Wcoast Mr 15	90	1937	100	$14½
Wcoast Mr 17½	35	1293	35	$14½
Wcoast Jn 12½	5	110	$2¾	$14½
Wcoast Dc 12½	130	512	$2	$14½
Wcoast Dc 15	99	1872	40	$14½
Wcoast Dc 17	60	815	10	$14½

Total volume 8362.
Total open interest 125889.

North American drilling leading world's efforts

MONTREAL (CP) — Conditions for oil companies are so much more favorable in North America that the United States and Canada accounted for more than 88 per cent of all exploratory oil wells drilled in the world during a recent decade, says a top Exxon Corp. official.

North America offers "a number of very favorable economic, technical and geological factors," K. Pipes, exploration manager of Exxon Corp. of New York, the world's largest oil company, told a United Nations energy conference here Tuesday.

Figures contained in his presentation showed that between 1967 and 1976, about 116,000 exploratory oil wells were drilled. Of these, about 84,000 were in the U.S., 19,000 in Canada and only 13,000 in the rest of the world.

Pipes said facilities for drilling in North America are highly developed and geological conditions are such that many deposits occur close to one another.

Further, access to oil-producing land "is largely completely open, with virtually no obligations and full title" to the land, he said, adding that "financial incentives are superior to many foreign areas."

Pipes was speaking on exploration in developing countries and appeared sensitive to criticisms that multinational oil companies haven't done enough to develop large deposits of oil that geologists say exist in many untapped areas.

But he said geological conditions and harsh environment dissuade development in some areas and cited political instability as another obstacle.

TOOTHACHE?
Anbesol relieves toothache pain fast. Cools, soothes and helps prevent infection.

Salmon is super
Canada
NOVEMBER Fish&Seafood Month
Government of Canada Fisheries and Oceans

IF YOU'VE GOT THE COLA, YOU'RE HALF WAY THERE.

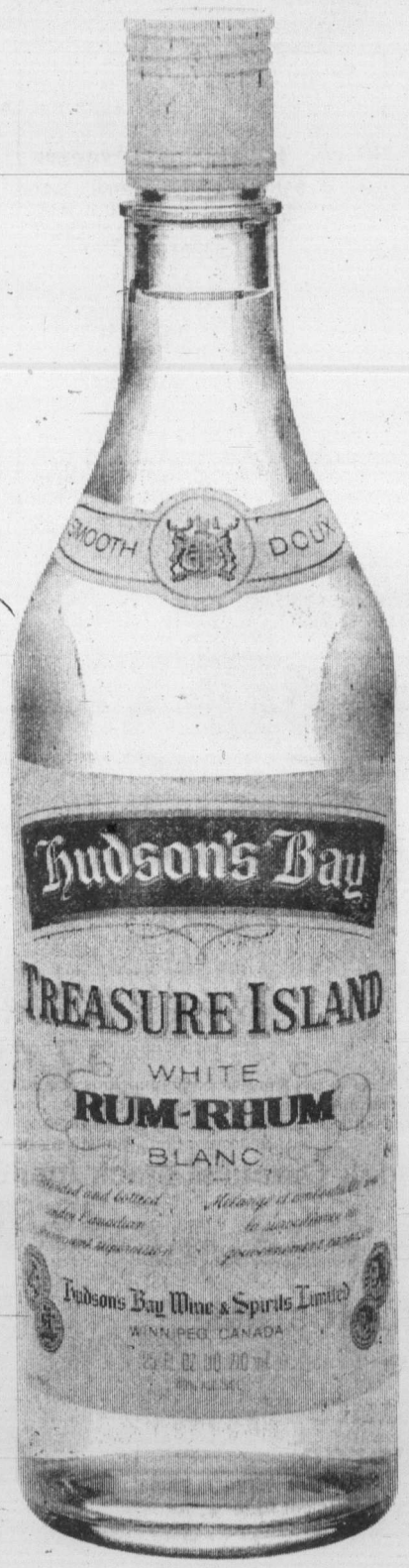

Hudson's Bay Treasure Island Rum. White. Extra smooth. The popular choice to compliment the taste of cola. It's one of Canada's favourite combinations.
Hudson's Bay Distillers Limited

Savings worth celebrating

Eaton's bar essentials for Christmas home entertainment

Christmas time, a time for lots of laughter, piece of mind, hospitality and sharing fine food and drinks with family and friends. That means being prepared for home entertaining. Eaton's has all the necessary bar essentials on sale now to make home entertainment a pleasure.

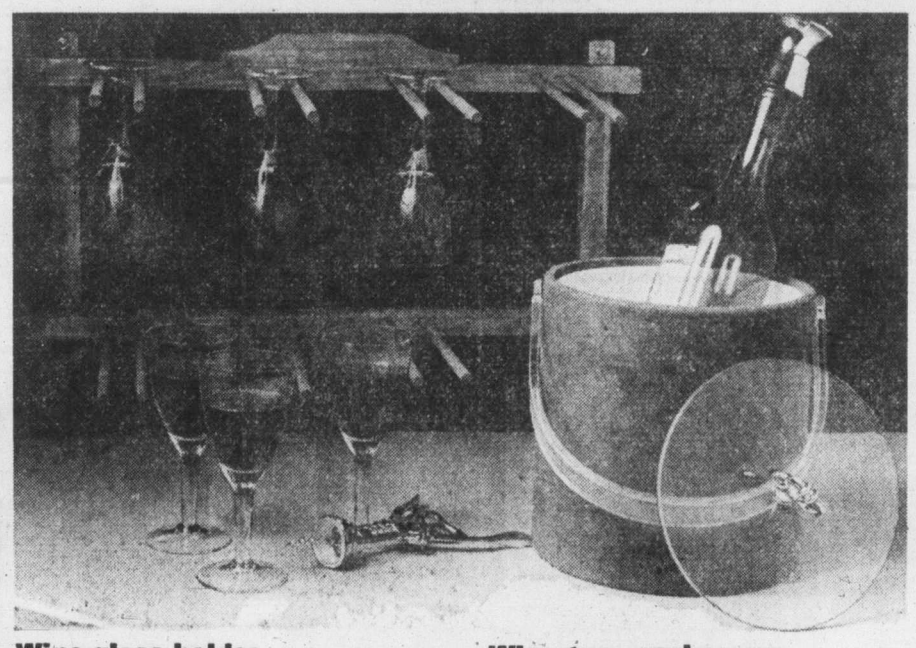

Wine glass holder
9.99
Attractive wine glass and bottle holder made of wood.

Contemporary ice bucket
21.99
Lucite lid and handle. Covered in imitation suede. Rust or black.

Dripless wine pourer
3.99
Chrome pourer. Designed not to choke wine flow.

Wing type corkscrew
1.99
A great gift for the hostess. Gift boxed. Made in Italy.

Romar Wine glasses
3.19 ea.
Clear bowls with green stems. An attractive addition to your Christmas table. From Hungary.

Housewares, Main Floor, Home Furnishings Building.

Travel bar holds 3 bottles
69.99
Leather-like "doeskin" finish. Contains chrome plated bar tools and plastic cups.

"Marksman" jigger
3.99
Easy to read measures. Gift boxed for your convenience.

Soda water syphon
19.99
Make your own soda water. Syphon comes in assorted colors.

Cocktail shaker
9.99
Made of glass, includes metal strainer lid. Gift boxed.

Can't Shop in Person?
. . . Dial
BUY-LINE
388-4373

Vinyl cover ice bucket
13.99
Insulated, walnut woodgrain look. 3-qt. size.

EATON'S
Our promise for a merrier Christmas

Store Hours: Monday, Tuesday, Saturday 9:30 a.m. to 5:30 p.m. Wednesday, Thursday, Friday 9:30 a.m. to 9:00 p.m.

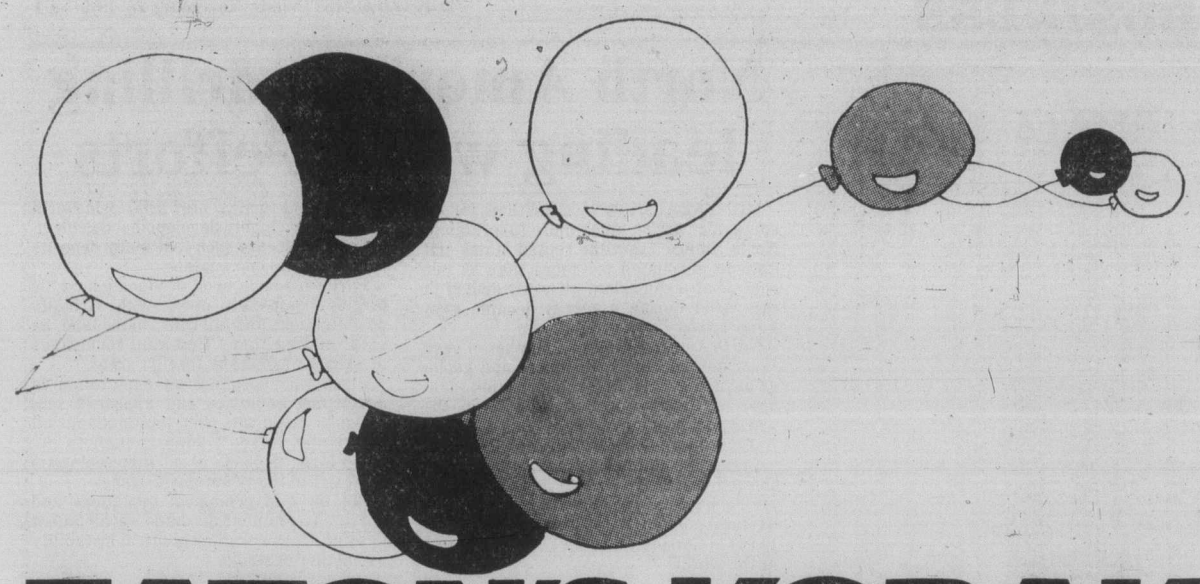

EATON'S KODAK FUN FAIR AND SALE

Make this an 'Open Me First' Christmas with a burst of Kodak color! Join in the fun and savings at Eaton's Kodak Fun Fair all this week 'til Saturday.

Kodak Colorburst 250 instant camera at Eaton's sale price. Plus, 5.00 back from Kodak 'til Dec. 1st

59.99

Just pick up your rebate coupon when you purchase the Kodak Colorburst 250, and receive your $5.00 rebate from Kodak! Easy to use Colorburst 250 has a built-in electronic flash, automatic electronic shutter, and electric motor drive. It takes 10 pictures (approx. 3¾"x4") in natural color. Batteries included. Plus, a three year warranty from Kodak.

Cameras, Lower Main Floor.

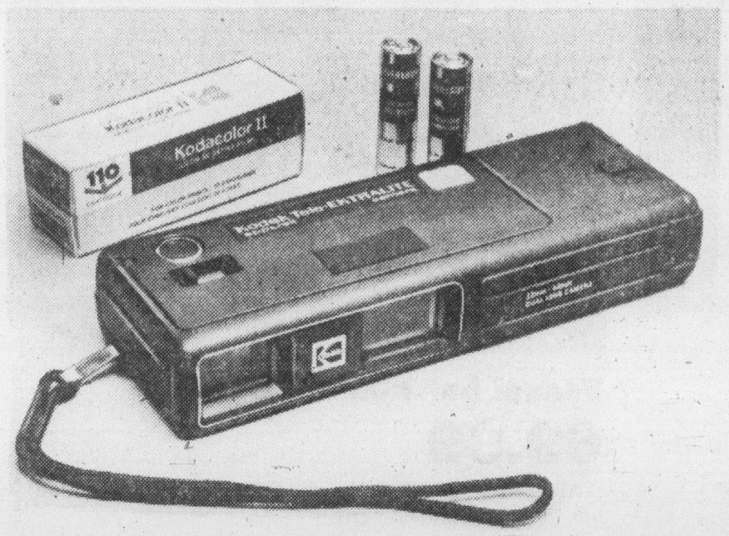

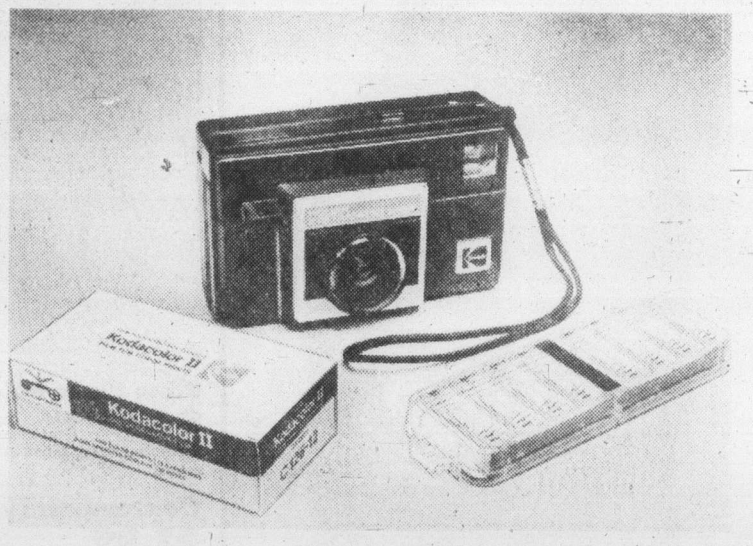

'Open Me First' Kodak products at Eaton's Fun Fair Savings

Kodak Tele-ektralite 20 outfit
51.99

Two of the most popular features in 110 size photography today! New swing-out, built-in electronic flash. And telephoto capability. Outfit contains camera, Kodacolor 20 exposure film, and batteries. Three year Kodak warranty.

Kodak Colorburst 50 instant camera
34.99

Don't forget Kodak's $5.00 rebate on Colorburst cameras! Offer in effect 'til Dec. 1st. Kodak's newest and easiest instant camera. Just aim, smile and shoot! Needs no focusing.

Kodak Carousel 760 slide projector
189.99

Get automatic focusing and remote control with quality Kodak 760. Projector has jam proof features and gentle gravity feed. Includes halogen lamp. Complete with one 140-capacity slide tray.
Carousel 140 slide tray, 5.89

Kodak X-15 outfit
17.49

For the beginner. Easy to use 'Starter' camera includes everything to take pictures right away. No settings, no batteries needed. Complete with drop-in loading, flipflash, wrist strap and 126 Kodacolor film. Attractively boxed.

Kodak Carousel stack loader
26.99

For all Carousel slide projectors. Holds 40 thin mount slides.
Cameras, Lower Main Floor

A Kodak Hostess will take your picture at no charge

This Saturday a Kodak Hostess will be in Eaton's Lower Main Floor Camera Department to take your picture! The hours are Saturday, December 1st from 10:00 a.m. to 4:00 p.m.

EATON'S

Shop Wednesday to 9:00 p.m.

Store Hours Monday, Tuesday, Saturday 9:30 a.m. to 5:30 p.m. Wednesday, Thursday, Friday 9:30 a.m. to 9:00 p.m. BUYLINE 388-4373

Freight rate overhaul coming

Does Holy Crow have to go?

By GARRY FAIRBAIRN

CALGARY (CP) — Representatives of 57,000 Alberta farmers are moving toward possibly traumatic reconsideration of their lifelong worship of the Holy Crow.

A fundamental article of faith for generations of Prairie farm groups, the Crowsnest Pass statutory limits on grain freight rates, generally called "the Crow," have often earned the adjective "holy" in recognition of their previous political untouchability.

To the railways, however, the obligation to move grain at 1922 rates is an unholy financial burden that prevents them from buying modern equipment.

Despite mounting grain-handling problems and lost export sales due to deteriorating rail facilities, Prairie farm co-operatives maintained a solid front of opposition to any changes in Crow rates until last year, when president James Deveson of Manitoba Pool Elevators expressed willingness to see the rate increased.

"If we can be assured of better service, then I think we should pay for it," Deveson said, sparking a storm of regional controversy and accusations of betrayal.

Saskatchewan Wheat Pool officials maintained solid public loyalty to the Crow rates, although they took part in private discussions on how the railways could be given more money for carrying grain.

Next week, delegates to the annual meeting of Alberta Wheat Pool are to consider a recommendation from their board of directors to revise previous policy on Crow rates and grain transportation generally.

"We are making some recommendations that hopefully will clarify the policy, make it more concise. . ." president A. J. Macpherson said Tuesday.

Other pool officials predicted a lively discussion during next week's private sessions of the two-week convention.

Alberta Pool, they said, appears to be in a sense balanced between the public rigidity of Saskatchewan Pool and the greater flexibility of Manitoba Pool.

The federal Snaveley commission determined last year that in 1977 farmers paid 32 per cent of the cost of moving grain, Ottawa paid 18 per cent through various subsidies, and the railways absorbed 50 per cent of the cost. Dollar figures that year were $115 million, $64 million and $175 million respectively.

Hoppers, anyone?

CALGARY (CP) — Investors may soon have a new place to put their money — railway hopper cars.

Wally Madill, general manager of the Alberta Wheat Pool, told reporters Tuesday the pool has asked the federal government to create tax incentives for investment in the grain-bearing hopper cars.

With the shortage of modern railway equipment to move grain, he said, investment in hopper cars would be a good thing for Ottawa to encourage. "What better place is there?" he asked.

The federal, Alberta and Saskatchewan governments are buying thousands of the cars for railways to use and the Canadian wheat board is using farmers' money to buy 2,000 more, but pool officials say even more cars are needed to fully exploit grain export opportunities.

ONLY

4

days left to the December 2nd draw.

Loto Canada

First with economical Front Wheel Drive. Now first with economical Four Wheel Drive.

THE 1980 SUBARU. IT'S EVEN BEAUTIFUL IN PLACES YOU CAN'T SEE.

GL FOUR DOOR SEDAN - FIVE SPEED

The completely redesigned GL Four Door Sedan is beautiful to look at. It's wider and has more headroom. Available as five speed or automatic. Offers excellent fuel economy.

GL FOUR WHEEL DRIVE WAGON

No other 4WD wagon can touch Subaru for price. Economy of operation. Low maintenance cost. Downright comfort. Eight-spoke Jackman style wheels and a "Cyclops" spotlight are standard.

GL STATION WAGON - FIVE SPEED

A longer car. A wider car for 1980. But still Subaru's economical front wheel drive. Child-proof rear door locks. Electronic monitor. Rear window washers/wipers. Bigger tires for softer ride.

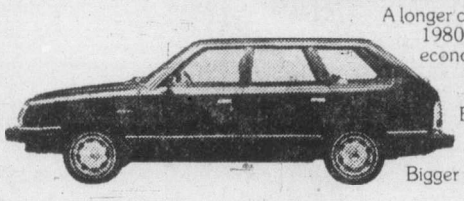

DL HATCHBACK FIVE SPEED AUTOMATIC OR 4x4

All new for 1980. The Subaru Hatchback. Available in front wheel drive or four wheel drive. Five speed or automatic. Fold-down rear split seat provides extra cargo space.

GLF HARDTOP - FIVE SPEED

Top-of-the-line for 1980. The elegant GLF Hardtop. The graceful downslope hood, long clean side lines and frameless windows give a sports car appearance. Tachometer, voltmeter, electronic monitor, digital clock, AM/FM Sound are all standard.

Ask your Subaru dealer about our 12 month unlimited distance warranty and our anti-rust warranty.

SUBARU®

INEXPENSIVE. AND BUILT TO STAY THAT WAY.

Get a test drive from your nearest Subaru dealer.

Brian Holley MOTORS LTD.
3319 Douglas Street
Victoria
Phone: 384-1161
dealer licence number 5141

SSS SAUNDERS sales & service
COLWOOD, B.C.
1824 Island Hwy.
474-2211
dealer licence number 5932

NEW EATON'S SURPRISE SALE

1 49 Features
Thurs., Nov. 29, Only
Personal Shopping Only
Shop and Save 'til 9:00 p.m.

TRIM-A-HOME SHOP

Tinsel in Christmas Colors —	2/1.49
Variety of Tree Trims —	2/1.49
Christmas Gift Wrap —	1.49
Boxed Christmas Cards —	1.49
Bows — 10 per pkg.	2/1.49
10" Christmas Candles — Pkg. of 2	2/1.49
Christmas Table Cloth — 60x102".	1.49

Trim-A-Home Shop, Main Floor, Home Furnishings Buildings

TOYS

TKO Inflatable Boxing Gloves —	1.49
Frisbees —	1.49
Tricky Trike —	1.49
Frame Tray Puzzle —	2/1.49
Paint Pots —	1.49
"Roll'Em" Road Builder —	1.49
Plastic Trucks and Trains —	1.49
Pinball Games —	1.49
Hardy Boys Coloring Books —	3/1.49
Golden Learning Bee Book —	2/1.49
Sesame Street Coloring Book —	2/1.49
Micronauts —	1.49
11½" Doll Outfits —	1.49
Spin 'n Go Star Ship —	1.49
Tonka Hats —	1.49
Lego Chipper Truck or Bi-Plane —	1.49
Missy Doll —	1.49

Toys, Lower Main Floor

KNITTING YARNS

3 and 4-ply Fingering — 25 g	4/1.49
Special Canadian — 100 g	1.49
Baby Yarn — 50 g	2/1.49
Pot of Gold — 50 g	3/1.49
Big "100" — 100 g	2/1.49
Nylon — 50 g	3/1.49

Knitting Yarns, Third Floor

HOUSEWARES

Assorted Mugs —	2/1.49
Plastic Salad Bowls —	3/1.49
Metal Ice Cream Scoop —	1.49
Waste Paper Basket —	1.49
All-Purpose Brush —	1.49
Clear Glass Beer Mugs —	2/1.49
Salt and Pepper Set —	1.49
Plastic Dish Rack —	1.49
Plastic Laundry Basket —	1.49
Over-the-Sink Mini Drainer —	1.49
Assorted Bread Baskets —	1.49
Stainless Steel Knives —	1.49
Assorted Glasses —	2/1.49
Assorted Pie, Cake or Loaf Pans —	Ea. 1.49

Housewares, Main Floor, Home Furnishings Building

DRUG/SUNDRIES

Sterisol — 22-oz.	1.49
Silvikrin Shampoo — 350 ml	1.49
Puhls Luxury Toilet Soap — 5.2-oz.	Ea. 1.49
Allenbury Soap —	3/1.49
Glade Solid Air Freshener —	2/1.49
Cashmere Soap — 100 g	6/1.49
Lemon Flavor Chewable Vitamin C — 100 mg, 100 tablets	1.49
Andrews Salts — 226 g	1.49
Cutex Polish Remover — 3-oz.	3/1.49
Odor-Eater Foot Warmers —	1.49
Rolaids — 135's	1.49
2nd Debut 1200 CEF — 30 ml	1.49
Listermint with Fluoride — 511 ml	1.49
Lavoris Mouthwash — 500 ml	1.49
Cepacol Mouthwash — 500 ml	1.49
Aqua-Fresh Toothpaste — 50 ml	3/1.49
Vaseline Bath Beads — 454 g	1.49
Delegar Bath Pearl Wand — 14 . capsules	1.49
J & J Absorbent Swabs — 300's	1.49
Clifton Bath Charm Bath Pearls — 7 per pkg.	2/1.49
Champagne Bubble Bath — 850 ml	1.49
Cat Bubble Bath — 18-oz.	1.49
Novelty Bubble Bath — 250 ml	2/1.49
Pears Soap — toilet size	3/1.49
Py-Co-Pay Natural Bristle Toothbrush —	2/1.49

Drugs/Sundries, Lower Main Floor

INFANTS' WEAR

Infants' Mittens —	2 pr. 1.49
Infants' Vest —	2/1.49
Infants' Socks —	2 pr. 1.49
Plastic Pants —	4/1.49
Infants' T-Shirts —	1.49

Infants' Wear, Third Floor

HOUSEHOLD LINENS

Place Mats —	1.49
Vinyl Mattress Covers — Single or double size	1.49
Tablecloths —	1.49
Shower Curtains —	1.49
Kitchen Set — Apron, Potholder, Oven Mitt	set 1.49
Pot Holders —	3/1.49
Dishcloths —	3/1.49
Cheesecloth —	2/1.49
Dusters —	2/1.49
Tea Towels —	1.49

Household Linens, Third Floor

HOSIERY

Pantyhose —	2/1.49
Stockings — 2 pr.	1.49

Hosiery, Main Floor

SPORTING GOODS

C or D Batteries —	6/1.49
9-Volt Batteries —	3/1.49
2-Player Badminton Set —	1.49
Swim Goggles —	1.49
Handwarmers —	1.49
Ping Pong Paddles —	1.49
Table Tennis Balls —	6/1.49
Bicycle Tube — 27"x1¼"	1.49
Plastic Flashlight —	1.49

Sporting Goods, Lower Main Floor

BARGAIN CENTRE

Women's Tops —	2/1.49
Support Pantyhose —	1.49
Men's Work Caps —	1.49
Men's Work Socks — Coloured and grey	1.49
Men's Handkerchiefs —	3/1.49
Bath Towel —	1.49
Face Cloths —	3/1.49
Pot Holders —	3/1.49
Women's Scarves —	1.49
Cotton Tea Towels —	2/1.49
Men's Toques —	1.49
Acrylic Placemats —	1.49
Women's Briefs —	1.49
Scatter Mat —	1.49
Contour Mat —	1.49
Toilet Lid Covers —	2/1.49
Terry T-Towels —	2/1.49
Men's Vinyl Dress Gloves —	1.49
Cotton Dishcloths —	4/1.49
Women's Bib Aprons —	1.49

Bargain Centre, Lower Main Floor

BOYS' WEAR

Assorted Socks — 6-8½	2/1.49
Assorted Toques —	2/1.49
Knitted Mittens —	2/1.49

Boy's Wear, Third Floor

GIRLS' WEAR

Assorted Nylon Socks — 6-8½, 9-11	2/1.49
Panties —	2/1.49
T-Shirts — 2-6x	1.49
Panty Hose —	2/1.49
Toques —	1.49

Girls' Wear, Third Floor

HARDWARE/AUTO

Compact Tool Kit —	1.49
6' Tape Measure —	1.49
Philips Screwdriver Set —	1.49
Robertson Screwdriver Set —	1.49
Nut Driver Set —	1.49
Turtle Wax Sponge —	1.49
Steering Wheel Cover —	1.49
Auto Utility Mat —	1.49
Jeweller's Screwdriver Set	1.49
Jumbo Sponge —	1.49
7-Blade Hole Saw —	1.49
Razor Blade Scraper —	1.49
Light Bulbs — 2 in pkg.	2/1.49
Assorted Wall Board Hooks —	2/1.49
6-Pce. Hex Key Wrench Set —	1.49

Hardware/Auto, Lower Main Floor

STATIONERY

Bridge Score Pads —	4/1.49
Loose Leaf Refills —	2 pkgs. 1.49
Photo Album Refills —	2/1.49
Assorted Paperbacks —	2/1.49
Plastic Coated Playing Cards —	2/1.49
Paper Mate "Villager" Pen —	1.49
Pop Rock Group Books —	1.49
Photo Albums —	1.49
Assorted Paper Backs —	3/1.49
Mini Memo Board —	1.49
Emergency Candle Kit —	1.49
"Shades of Feeling" Correspondence Cards or Envelopes —	2/1.49
Writing Paper —	1.49
Fairy Tale Books —	1.49

Stationery, Lower Main Floor

HOSTESS SHOP

McVitie's Shortbread — 7-oz. pkg.	2/1.49

Hostess Shop, Lower Main Floor

CANDIES

Hellas Chocolate Bars from Finland —	3/1.49
Ganongs Jubes — 1-lb. bag	2/1.49
Solid Chocolate Balls — 125 g. In mesh bag	2/1.49

Candies, Lower Main Floor

GARDEN SHOP

Mums — 4" pots	ea. 1.49
Mica Peat — 10 qts.	1.49
Vermiculite — 10 litres	1.49
Ortho Indoor Plant Spray — 5-oz.	1.49
Bird Seed 6 lbs.	1.49
Christmas Cactus — 4" pot	1.49
Violets — 4" pot	1.49

Garden Shop, Main Floor, Home Furnishings Building

RECORDS

C60 Cassettes — 3's, blank	1.49
Assorted Records —	Each 1.49
C90 Blank Cassettes — 2 in a pkg.	1.49

Records, Main Floor Home Furnishings Building

NOTIONS

"Goody" Brush Set —	1.49
Package of Thread — 37 assorted colors	1.49
Children's hair Barrettes —	2/1.49
5-Tier Skirt Rack —	1.49
Purse-Size Hair Brushes —	6/1.49

Notions, Lower Main Floor

EATON'S
Surprise Sale

Guess who's coming?

Why it's Eaton's Glump disguised as you-know-who for Eaton's Super Surprise Gift Sale. This Thursday, he's at Eaton's. He'll show you the merriest melange of gift values anywhere. You'll find something for everyone on your Christmas list. And you'll save money too! Don't forget your Eaton's Account Card. 'Cause Eaton's Glump is coming to town. Thursday, November 29th.

EATON'S SUPER SURPRISE SALE

See Over Page for 1.49 Listings

Shop tonight to 9.00 p.m.

CUBBON LINK
Having trouble starting that Christmas project?
I CAN HELP . . .
Call the Hotline
474-1454

The Colonist.

THE CAPITAL

Section Two/Page 15/Wednesday, November 28, 1979

Socialist mayor pledged to preserving farmland

But modern-day Canute knows strength of tide of development

By STEPHEN HUME
Colonist reporter

North Saanich mayor-elect Eric Sherwood is a socialist with a passion for preserving the municipality's farmland.

The energetic, surprise winner of this month's municipal election was raised in Sheffield, England, where in 1934 at the age of 16 he went to work in the town's steel mills.

He worked in the mills for about four years, then joined the Royal Air Force.

Those were the rugged Depression years.

"There was no work then. People were poor," Sherwood said in an interview.

In the RAF, Sherwood, a wireless operator, was transferred to Nairobi, Kenya.

He was there six months when the Second World War broke out.

During the war he was a wireless operator-air gunner stationed in the Middle East.

In 1943 in England, he met his wife Anne, who was a WAF.

After the war, he was again stationed in the Middle and Far East.

In 1954, upon his return to Great Britain, he transferred to the RCAF.

His last posting before he retired was as unit maintenance officer, 733 Communications Squadron, in Winnipeg.

In 1967 he and Anne moved to North Saanich, where he opened an electronics repair shop, which he still runs.

Sherwood looks younger than his 61 years.

He plays tennis, soccer (which he has taught to Saanich Peninsula children), and is captain of the North Saanich cricket club.

"We challenge Sidney each year and we've never been beaten. Of course, we played them only once. The second time they couldn't get a team up. But we've got a pretty good team, old cockers from the U.K. and what not," he said.

The Sherwoods have four grown children—a daughter who lives in Victoria, and sons in Toronto, the Montreal area, and in Germany with the Canadian Forces.

His wife Anne is a psychic healer who is fairly well known on the peninsula for her work.

Sherwood is vice-president of the Greater Victoria Silver Threads and sometimes plays piano at local Silver Threads concerts.

He said as mayor he would like to contain growth in the municipality, according to guidelines laid down in the community plan.

"I'm very much in favor of retaining what we have in the Agricultural Land Reserve. As alderman I led the fight to retain our farmland.

"Only two or three per cent of land in B.C. is arable. How do we protect it? The Agricultural Land Commission Act was passed in 1973, but the land is being eaten away in a piecemeal fashion.

"I think we should protect what we have. That is the real challenge here."

Any development in North Saanich should take place in areas already slated for growth in the community plan, he said.

However, Sherwood said, the job of keeping development from infringing on farmland may be an impossible task, comparable to the proverbial story of King Canute "who tried to keep back the waves by commanding them."

"Somewhere down the line the farmland may be developed," Sherwood said.

All three Saanich Peninsula municipalities have drawn arable land out of the land reserve, he said.

Sherwood said the peninsula municipalities have common problems, and he would like council to establish a closer relationship with its "sister municipalities" and with the local school board as well.

Sherwood said he was a socialist but as mayor of North Saanich he will be a "conservative"—"I'm a real conserver, I want to conserve and keep what we've got," he said.

"I'm a member of the New Democratic Party, but that will have nothing to do with my job as mayor.

"I'm a socialist. The NDP is the nearest party to my beliefs, my philosophy. It's not a perfect party, but none of them are.

"One reason I'm a socialist is the 10 years I spent in the Middle and Far East. I saw the degradation the people were living under, and I thought to myself, 'There's got to be a better system.'

"What I saw there turned my stomach. I thought, 'There's got to be a better way of distributing goods and services.'"

Sherwood said he would like council to have a public question period at the end of each council meeting, and perhaps for council to meet once a year with local ratepayers' associations.

He would also like council to look into road maintenance in the municipality, with special concern for public safety and safety routes for school children.

—Colonist photo by Alex Barta

North Saanich's Eric Sherwood relaxes at home

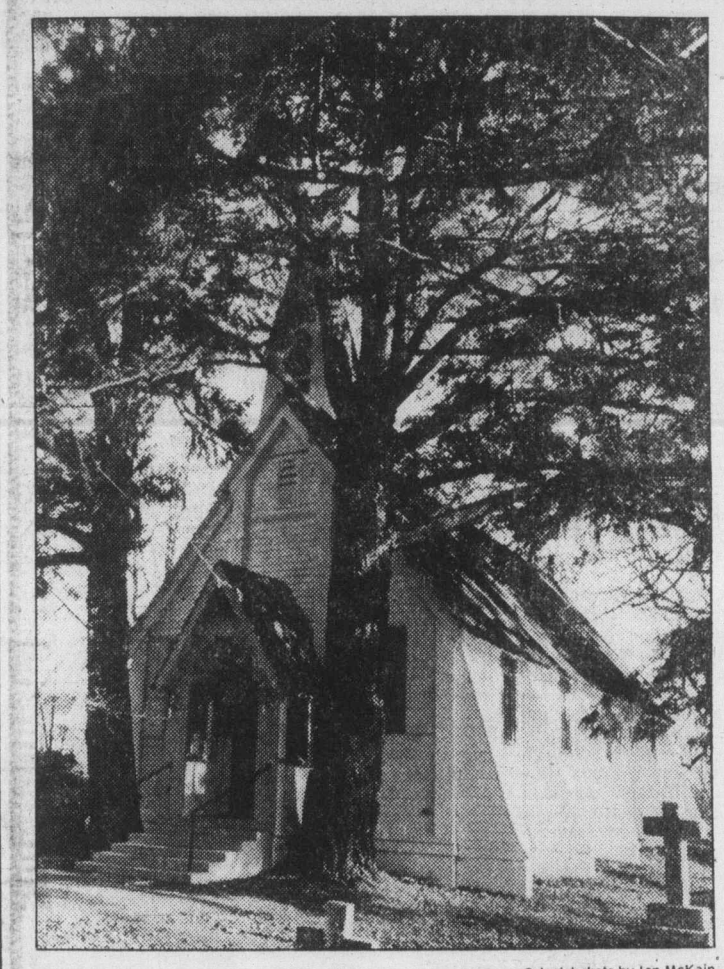

—Colonist photo by Ian McKain

These firs were planted on Christmas Eve, 1862

'Roots' help make a heritage tree

If you want to know what a *Pseudotsuga Menziesii* looks like, drive out to St. Stephen's Church at Mount Newton Cross Road.

That's nothing but a Douglas fir, you say.

Ah, yes, but a very special Douglas fir. It's one of four in Greater Victoria that qualify for the heritage tree list.

In all, 183 trees have been considered important enough to be included in the list prepared by the Victoria Horticultural Society's Heritage Tree Project.

It isn't easy for a tree to get on that list. To be worthy of heritage designation, a tree must have certain qualifications. It must be rare or of historical importance.

Being a landmark is also good enough to make the list, and so is outstanding size.

And, of course, age, that mother of all heritage qualifications, is virtual assurance of designation.

The two Douglas firs referred to earlier were planted on Christmas Eve 1862 by a William Thomson. That's when the first service was held in that church.

There's a Rocky Mountain Juniper, or *Juniperus Scopulorum*, if you like the Latin name, in front of 282 and 284 Kerwood in View Royal. It was planted by Dr. John Sebastian Helmcken in 1856. If that didn't qualify a tree for heritage designation, nothing would.

Mrs. M.A. Bartkow of the horticultural society said in an interview this was the first comprehensive list since the project began in 1972.

She said the list would come in handy for anyone interested in trees. Not only does the list give the names of the trees in English as well as in Latin and their locations, but a class code tells the reader why each tree was deemed worthy of heritage designation.

Equipped with the list, nature lovers can track down the city's most important trees. If they want to find out more about a specific specimen, more information is available from the horticultural society, said Mrs. Bartkow.

Copies of the list can be purchased from the society for $1, which just covers the costs, she said.

Greenbelters to oppose land takeout

The Saanich Greenbelt Association will fight a council appeal to the B.C. Land Commission for exclusion of Agriculture Land Reserve property in the North Quadra area.

Association president Hal Knight said Tuesday his members viewed with deep concern council's 4-3 vote Monday endorsing an appeal to the commission for removal of 25 acres for park and residential use.

Knight's remarks came after council's planning committee recommended support of an application for removal of a small parcel of reserve land on Wilkinson Road.

Knight said the North Quadra land (off Beckwith Avenue) is highly productive farmland and "we will fight council all the way on this appeal."

He said the association was already preparing a brief for presentation at the commission hearing, and other local ratepayer groups would be urged to make known their concerns to the commissioners.

Referring to the committee's decision to support removal of the small tract of land on Wilkinson, Knight said it was part of a council policy of gradual erosion of reserve land in Saanich.

Ald. Irene Block, past-president of the association, supported Knight.

She said it would be a long time before she would vote for any additional land to be removed from the reserve.

Ald. John Mika, although satisfied with the process adopted by council for considering applications for removal of land from the ALR, said he was concerned by the general attitude toward the issue.

"There's not enough determination by council to save farmland."

Mika, Block and Knight said they were disturbed by the unexpected resignation of South Saanich Farmers' Institute president Richard Fatt, and his allegations that political pressure had been brought to bear on some members of the institute.

(The controversial North Quadra land appeal had been strongly opposed by farm groups and about a dozen residents at previous public hearings, but in a surprise move Monday, the institute said it now believed the property was unsuitable for farming).

"I have the highest regard for Fatt both as a farmer and a conscientious citizen," Mika said. "I'm seriously disturbed he finds it necessary to resign."

He described Fatt as "a level-headed, honest individual motivated by the best interests of his community."

Block said the charges levelled by Fatt were "most serious," and she wanted the public to start asking questions.

The people Fatt accused of applying political pressure should be identified, she added.

"I would like to know who's behind this whole scenario," she said.

Knight said in an interview he hoped Fatt could be persuaded to reconsider, "because his input on agricultural matters is of great benefit to the municipality."

JAMES BAY LODGE:

All windows tight after second fall

All the residents' windows in the James Bay Lodge have been pegged so they will not open wider than six inches, nursing director Penelope Armstrong told a coroner's jury Tuesday night.

The jury members, four men and a woman, were inquiring into the death of Ada Lock, 88, whose body was found on the grass below her fourth-floor window shortly after 3 a.m. on Nov. 19.

(At an earlier inquest in the death Nov. 7 of John Pascoe, 90, under similar circumstances, Armstrong said some of the windows were being altered.)

At Tuesday's inquest, administrator Maxine Marcotte told Coroner Edmond Jorre de St. Jorre that after the second death, she immediately ordered all windows pegged at a maximum opening of six inches, rather than the 12 permitted previously.

"It took a man 11 hours work to do it," she added.

Before the second death, it had been felt necessary to peg only the windows of persons suspected of having suicidal tendencies.

Dr. James Houston, Mrs. Lock's physician, said she had a history of depression going back to 1943, which had worsened over the years after the early deaths of her husband and daughter, and an automobile accident.

She was twice admitted for mental therapy after taking overdoses of Aspirin, and in 1973 was discharged from hospital directly into James Bay Lodge, 330 Simcoe, where she had since resided, he said.

Sgt. Fred Mills of Victoria police asked Armstrong whether she was aware of a Cardex file on Mrs. Lock warning that she had suicidal tendencies and bouts of depression, and asked why her window had been left to open to 12 inches.

Armstrong replied that she had not shown any recent tendencies to suicide, and had appeared to be a little more cheerful since surgery in September to correct a bowel deficiency.

Pathologist Dr. John Marsden said the woman had multiple rib and back fractures, a torn aorta, heart lacerations, and said the cause of death was multiple injuries "consistent with a fall" from three storeys up.

Julie Gravells, working as a nurses' aide on the fourth floor the night of the mishap, said she checked Mrs. Lock's room at 1 a.m., then went to assist on the second floor, returning to at 3 a.m. to make another round. She found Mrs. Lock missing from room 417 and alerted night duty nurse Linda Lavoie.

A search was started, Lavoie testified, but at the suggestion of another aide, they looked out a fifth-floor window and saw a body on the ground.

The inquest was adjourned to Tuesday Dec. 4.

Capital Region monitors outfalls, and that's it

By PAUL BENNETT
Colonist reporter

The Capital Region District has been monitoring the environmental impact of two major sewage outfalls since as far back as 1972, but has not evaluated the readings, a consultant said Tuesday. (See also Page 56.)

John Hoff of University of Victoria's biology department, involved in consulting work with the Capital Region, was speaking at one of the weekly seminars at the Institute of Ocean Sciences at Pat Bay.

Hoff, a chemical oceanography doctor, said however, that initial studies he had done for the board in conjunction with Dr. Derek Ellis had shown that, at least at Macaulay Point outfall, the environmental impact has been minimal.

The overall indication along Victoria's south coast was that mixing of effluent and seawater should be sufficient to meet provincial pollution control branch requirements, provided the Clover Point outfall is successfully completed.

HE SAID MONITORING of a number of variables was done at the request of the pollution control branch inshore and offshore at both Macaulay and Clover Points.

The region began collecting data at Macaulay Point in 1972 and at Clover Point later, but merely turned the raw information over to the provincial regulating agency.

"One of the principal recommendations (we made) was that the data collected be analysed and interpreted," he said, to some guffaws from the audience of scientists.

QUESTIONED LATER as to why no evaluation had been done so far by the region, Hoff told the audience that the region board was concerned only with meeting pollution control branch requirements to get permits to discharge sewage effluent.

Evaluation of the material stored at the pollution control branch has been started, he added, and will be based on a simple program of whether the various parameters measured were greater or less than specified figures.

Among readings taken in the monitoring program are bacterial and virus levels, nutrients, biological oxygen demand, suspended solids, and the levels of such environmental contaminants as chlorinated hydrocarbons and heavy metals.

HE ADDED THAT no monitoring had been done at around discharge points at Finnerty Bay and McMicking Point, and said "very high levels of pollution had been found on the shoreline due south of Victoria" owing largely to the Clover Point and McMicking outfalls.

The Clover Point outfall—subject of litigation between the region board and consulting engineers—terminates only a few metres offshore at present owing to the outfall pipe breaking during installation. The McMicking Point outfall is to be replaced with a new diffuser outfall in Enterprise Channel.

Hoff said it was too early to evaluate the effectiveness of the monitoring programs, but added the $112,000 a year being spent on them could probably be spent more usefully by upgrading shoreline bacterial counts and concentrating offshore efforts on tidal dispersal studies.

He said a proposal to run an outfall into Ganges Harbor on Salt Spring Island should be treated with caution because the increased demand on dissolved oxygen in the water could harm herring which spawn in the area.

jim tang

Is they is or is they ain't?

There doesn't appear to be anything truly definite yet, but wondering whether Victoria Mussels are going to surface for a third try at re-establishing professional baseball here brings back fond memories of the days Victoria was part of the Western International Baseball League.

There were eight and a half seasons for the Victoria club, known as the Athletics when it was part of the New York Yankee farm system and as the Tyees when local ownership tried to keep it going.

It all came to an end on Aug. 3, 1954. The Tyees, who had lasted that long only because Bob and Laura Fergusson-Pollock of Cobble Hill spent all or most of an inheritance in a vain effort to keep the team alive, couldn't come up with the $3,000 needed for a road trip, much less the $14,000 needed to finish the season.

It was a sad moment, but there are still many cherished memories of those hundreds of hours spent in the rickety press box atop the-then-rickety Athletic Park stands.

★ ★ ★

The WIBL, which wound up as a Class A league, was recognized as the best B league in professional baseball and it isn't stretching things at all to say it was at least on a par with today's AA leagues. It provided outstanding baseball entertainment, and Victoria clubs over the years had their share of the good and the colorful.

Easy to remember is Bob Jensen, a big Swede with a fast ball Yankee-scouts Joe Devine and Bill Essick rated on a par with Bob Feller's. But that was for velocity, not direction, and one memory which will never dim is that of opposing batters taking tentative swings from the outer limits of the batters' box in the middle innings when there was just enough natural light to minimize park lighting. Jensen set league records of 296 strikeouts for a season and 18 for a game. The game record came in a 1-0 strikeout duel which produced 34 of those Ks and was decided by an unlikely inside-the-park home run.

It was struck by Gabriel "Pete" Hughes, probably the best hitter the WIBL ever had but kept from a major-league career with St. Louis Cardinals because of an auto accident which left him with bad ankles. Hughes hit 30 home runs during the course of a .341 season in which he batted in 141 runs and scored 109 but he couldn't have whipped Jerry Tagge in a foot race. However, his viciously-hit liner caromed off the right-field fence on the first bounce and Hughes chugged across the plate just before the throw, a second relay.

Then there was the time that Ron Smith insisted on doing the job he had started and went the distance in a 23-inning loss to Salem Senators. If anyone remembers that one longer than Smith, it will be Bill Stephenson, now a nationally known television announcer. He left for his dinner with the score tied in the ninth, noticed that park lights were still on when he was returning to his radio station, came in to see why and got in a second nine innings.

And who could forget the night when relief-pitcher Joe Blankenship was called in with the bases loaded and a 3-0 count on Joe Volpi and struck out the Bremerton catcher on three pitches.

The memories are many. Of Vic Buccola, a graceful magician who was rated by many scouts as the finest fielding first-baseman in the game; of Jim Clark, his defensive equal at shortstop; of Gil McDougald, who went on to play in eight world series in 10 years with the New York Yankees and was on the winning side five times; and of manager Ted Norbert, who said when things were not going too well in 1949 "How can they (the Yankees) expect me to win a pennant with players like that (McDougall)?"

Then there were football-hero Vic Mastro, a major-league hitter who didn't make it; John Hooper, son of Harry Hooper, one of the all-time great outfielders; Jack Harshman, a fine first-baseman who made it to the majors as a pitcher, and Don Pries, who played a fine second base, managed the last Tyees and went on to help Baltimore Orioles build the fine farm system which has kept them at or near the top for many years.

And of Lou Novikoff, the Mad Russian, and John Marshall, who would have stumped even more pyschiatrists; of Charlie Balassi, a tobacco-chewing cowboy from Fort Ord or some place close by; and Holman "Pee Wee" Bass and wizened-manager Marty Krug, both pint-sized but so very entertaining; and the Hawaiian battery, Len Kasparavich and Sal Recca; and Bill Woop, Eddie Murphy, Jehosie Heard, Granny Gladstone, Edo Vanni, Kewpie Dick Barrett, Napoleon Gully and so many others.

★ ★ ★

The first game played by the Athletics drew more than 4,300 fans, and attendance for a first-year club which finished far out of contention was an acceptable 103,000. The Athletics drew 129,862 in 1947 and professional baseball hit its peak here in 1948 with 143,081 fans and a single-game high of more than 6,000.

It's easy to believe that an area which now has more than double the population of that time could support a professional baseball club but there is more to it than that. Attendance slumped to 115,000 in 1949 to 110,000 in 1950, then to 87,000. Only 56,000 fans showed up for the 1953 season, and attendance was averaging about 700 and dropping when it ended with a last-game crowd of 327.

The reason for the fall-off is the one which hurts even more now. When the Athletics first came to town, they had a captive audience. Television wasn't a really serious rival, families went to the games together, a lot of people didn't own cars and most of us weren't earning enough money for the pleasures we have since learned to take for granted.

Affluence is what has hurt minor professional sport the most. Prospective fans today own boats and recreational vehicles, they golf, or curl or go to Reno. Or all three. And if the comprehensive television coverage isn't enough for their sport urges they can find either major-league football, baseball, basketball or hockey in Seattle or Vancouver and horse-racing almost anywhere. Status has become ridiculously important and only a comparatively few families have the same interests. Good luck to Bob Peden and his associates. Theirs is a tough sell.

Cougars delight Shupe with powerplay salvo

BY STAN COOPER

Jack Shupe isn't one to lavishly praise his players but he was beaming after Tuesday's Western Hockey League game at Memorial Arena.

The Victoria Cougar coach had excellent reason, his club scoring five powerplay goals on their way to a 6-2 decision over Regina Pats before 2,547 fans.

"There isn't a team in the league with as five good players on the ice for a powerplay," Shupe said, referring to the heroics of Barry Pederson, Greg Adams, Bob Jansch, Mark Robinson and Brad Palmer.

"That's as good a forward line as there is on the powerplay, Pederson between Adams and Jansch, and having (leftwinger) Palmer on the point with Mark gives us a great fourth forward."

Jansch, Robinson and Palmer connected for powerplay goals as did rookie Mark Morrison and Bob Smith, two-thirds of the ever-dangerous unit which includes Torrie Robertson.

Rookie Bud McCarthy scored the other Cougar goal, converting a fine pass from Adams to the Regina goalmouth.

Cougars, who climbed six points up on Portland Winter Hawks with two games in hand in the Western Division race, are second only to Regina in powerplay goals this season.

The Pats managed one goal with a man advantage, their 51st this season, seven more than the Cougars. But the telling statistic came on defence, Regina killing off only five of 10 minors while the Cougars killed off nine penalties to boost their league-leading average near 90 per cent in that department.

Mike Blaisdell, in the first period, and Bill Ansell, in the final 20 minutes, scored for Regina, third in the Eastern Division.

While the Cougar forwards held most of the attention, goalkeeper Grant Fuhr quietly eased his goals-against average to 2.27, best in the league, in winning his ninth game in 11 starts. The rookie made a sensational stop against front-running marksman Doug Wickenheiser in the first period with the score at 1-1 and finished with 35 saves.

"That was a good save," Shupe said, "but I didn't see it as a turning point as I felt we had this game right from the start. The feeling was there even when we were tied 1-1."

Wickenheiser, the only player to score a point in every game this season, stretched his streak to 24 games by drawing an assist on Blaisdell's goal but the flashy centre — 32 goals and 27 assists — was kept under wraps the rest of the way.

Regina netminder Bart Hunter, the former Portland Winter Hawk star, had a frustrating night, stopping 36 shots but getting very little help from a defence-thin squad.

Cougars now have three days to prepare for a tough weekend — a Saturday game here against the Winter Hawks and a Sunday night date in Queen's Park Arena against New Westminster Bruins. It will be the first game back for four of five Bruins suspended until Dec. 1 by a provincial court judge last summer over assault charges lodged after a March brawl in New Westminster invloving the Winter Hawks.

In other Tuesday action, Calgary Wranglers blanked the visiting Brandon Wheat Kings 8-0 and Lethbridge Broncos edged Billings Bighorns 3-2 in the Montana city.

★ ★ ★

REGINA 2, VICTORIA 6

First Period

1. Victoria, Jansch 10 (Pederson, Palmer) 10:43
2. Regina, Blaisdell (Ansell, Wickenheiser) 16:01

Penalty — Ansell R 9:13, Morrison V 11:43, Robinson V 15:53, 18:39, Langstrom R 16:54.

Second Period

3. Victoria, McCarthy 4 (Adams, Pederson) 1:09
4. Victoria, Palmer 10 (Jansch, Pederson) 11:13
5. Victoria, Morrison 12 (Smith, Robertson) 19:01

Penalties — Pascal R 10:02, Feltrin V 12:09, 16:47, Deschenes V 14:57, Wickenheiser 17:33.

Third Period

6. Regina, Ansell (Bobyck) :31
7. Victoria, Robinson 3 (Jansch, Adams) 1:53
8. Victoria, Smith 6 (Feltrin, Robertson) 11:19

Penalties — Rainville R major, double minor, McCarthy V major 1:04, Robertson V 3:53, Feltrin V 6:54, Ziegler R 9:26, Dawson R 11:46, Deschenes V 12:49, Varga R, Feltrin V 14:45, Sorenson R, Robertson V minors and majors 17:34, Rand R, Adams V majors 17:46, Dawson R 18:35, Zinn V double minor, misconduct 18:46.

Shots on goal by

Regina	14	7	16	—37
Victoria	19	13	10	—42

Goal — Hunter, Regina; Fuhr, Victoria.

Attendance: 2,547.

BRANDON (0). CALGARY (8) — Glenn Merkosky 3, Kelly Kislo 2, Blair Peebles, Greg Chudiak, Clint Fehr. Attendance: 2,155

LETHBRIDGE (3) — Gord Williams, Ralph Andreesen, Denis Labbe. BILLINGS (2) — Jeff Zilkie, Gord Williams. Attendance: 1,497.

Western Division

	G	W	L	T	F	A	P
Victoria	22	17	5	0	105	59	34
Portland	24	14	10	0	114	106	28
Seattle	26	13	12	1	121	138	27
New West	25	2	22	1	77	139	5
Eastern Division							
Calgary	21	16	5	0	111	82	32
Billings	24	14	9	1	130	100	29
Regina	24	14	10	0	152	111	28
Brandon	26	12	13	1	108	119	25
Medicine Hat	25	11	12	2	108	127	24
Lethbridge	23	11	10	2	127	99	24
Saskatoon	24	11	12	1	111	109	23
Great Falls	18	1	16	1	43	121	3

Tonight's Games

Lethbridge at Great Falls
Medicine Hat at Billings

SHORT SHOTS...Bruin defender **Bruce Howes**, one of the five players suspended, is still recovering from shoulder surgery and won't be ready Sunday...Cougars released the lineup of **Moscow Spartak**, a touring team from the Soviet Union which plays an exhibition game here Dec. 8...included on the 24 player roster are former national team members **Aleksandr Kolikov**, **Sergei Karpov**, **Aleksandr Yakushev**, **Boris Aleksandrov** and **Aleksander Bodunov**.

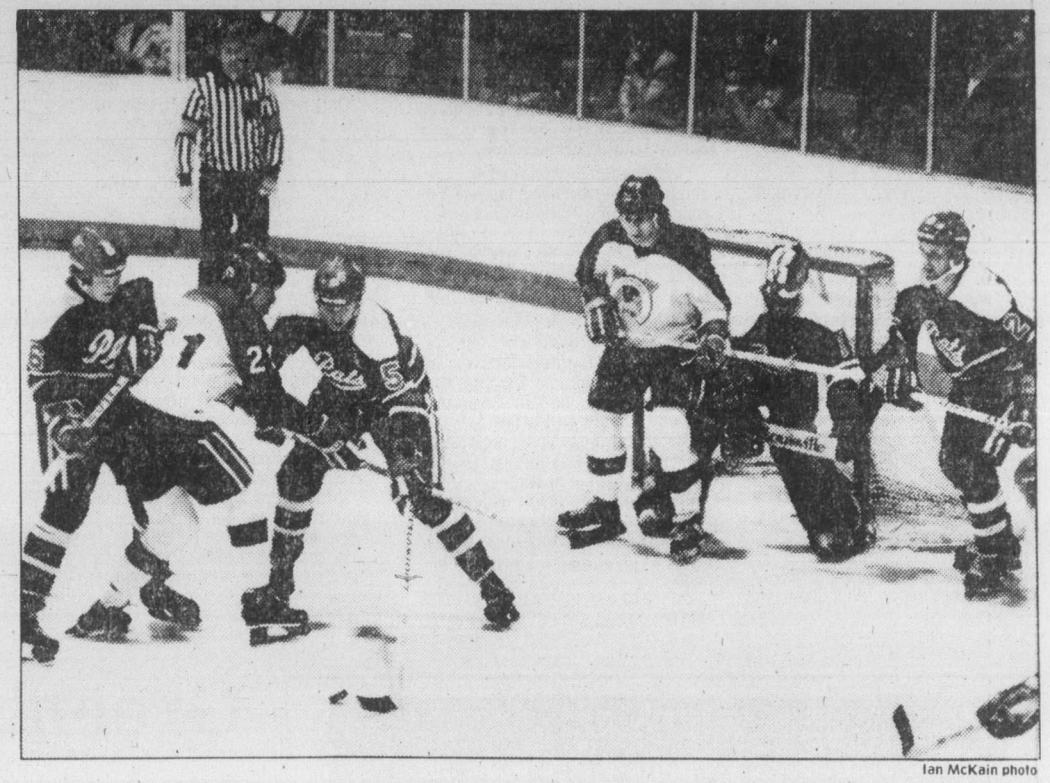

Ian McKain photo

PARKED IN CREASE, Torrie Robertson of the Cougars forms a screen to impair Regina goalkeeper Bart Hunter's view of the action, in which Bob Smith (21) of Victoria fights for the puck with Darren Veitch (5) and Glen Sorenson (16) of the Pats. At right of net is Bud Langstrom of Regina. Cougars earned a 6-2 win. Smith contributed one goal and Robertson drew two assists.

Three Vikings selected in Canada West voting

Three members of the University of Victoria Vikings have been named to the Canada West University Athletic Association soccer all-star team.

Midfielders Dave Secco and Peter Zachary were selected along with goalkeeper Ted Van Waes.

Secco is a 24-year-old native of Rossland in his third year with the Vikings while Van Waes is a 24-year-old Nanaimo native and Zachary is a 20-year-old graduate of Oak Bay High School.

Van Waes was the Vikings' most valuable player in 1978 and he and Secco played for the Canadian team in the 1979 World Univrsity Games at Mexico. Zachary was a member of the Canadian team that took part in the Pan-American Games at Puerto Rico.

The Original Knight
SOLUNAR TABLES
When To Fish Or Hunt

According to the Solunar Tables calculated for this area, the best times for hunting and fishing for the next 2 days will be as follows (times shown are **Pacific Standard Time**):

Minor	Major	Minor	Major
A.M.		P.M.	
TODAY			
—	6:20	12:10	6:45
TOMORROW			
12:30	7:10	1:00	7:35

Minor periods, shorter duration, light type.

Major periods, lasting 1½ to 2 hours, are shown in bold.

Canadian in semis

PRESTON, England (Reuter) — Bill Werbeniuk of Winnipeg has defeated Ray Edmonds of Britain 9-8 to reach the semi-finals of the British professional snooker championship. Werbeniuk, the first overseas competitor to compete in the tournament, sank the final black to clinch the decisive last frame 68-60 in a tight seven-hour match.

Spectrum wins

Ron Crabbe scored 22 points Tuesday as Spectrum thumped St. Michaels University School 99-40 in an exhibition high school boys' basketball game at Spectrum.

Leafs, Sabres pull upsets but Flyers keep on track

● *Complete summaries — Page 18*

Two upsets and one near upset highlighted action in the National Hockey League Tuesday.

An exception was at Philadelphia where Reggie Leach scored twice as the rampaging Flyers knocked off the Hartford Whalers 6-2 before 17,077 fans at the Spectrum.

The near upset came in Detroit where Montreal Canadiens had to make a sensational comeback to gain a 5-5 tie with the Red Wings while there were upsets in Atlanta and Boston as the Maple Leafs edged the Flames 5-3 and Buffalo Sabres surprised the Bruins 5-2.

Things were formful at St. Louis as the Blues downed the Quebec Nordiques 4-2 and Los Angeles where the Kings defeated Winnipeg Jets 5-3.

Leach now has 17 goals in the last 18 games. His scoring shots came in the third period when the Flyers ended a determined effort by the expansion Whalers by outscoring them 3-0.

The Flyers, who are unbeaten in their last 18 games, were ahead only 3-2 after two periods but scored goals 21 seconds apart early in the third period.

Veteran centre Bobby Clarke set up rookie Brian Propp at 1:35 and Leach at 1:56.

At Detroit, the Red Wings jumped to a 4-0 lead but a goalkeeping change by Montreal turned the game around.

The Canadiens held a wide edge in play in the first period but Michele Larocque made only three saves while Rogatien Vachon stopped 14 shots in the Detroit nets.

Rookie Richard Sevigny started the second period for Montreal and was brilliant in kicking out 16 shots while Guy Lafleur put the Canadiens on the board with his 19th goal of the season. Rejean Houle scored for Montreal early in the third period and Pierre Larouche scored on a powerplay.

Vaclav Nedomansky scored for Detroit on a powerplay at 11:21 but the Canadiens came through with goals 40 seconds apart in the dying minutes.

Lafleur scored at 17:20 and Serge Savard tied the game with two minutes remaining.

The Sabres also jumped to a big early lead in Boston and they made it stand up as Bob Sauve backed up the close checking with sharp goaltending.

Buffalo led 2-0 after one period and 4-0 after two periods.

At Atlanta, the up and down Maple Leafs led all the way and outshot the Flames 28-23.

It was the second straight road victory for the Leafs who were playing without centre forward Darryl Sittler and were winless in their last three home games.

Rookie defenceman Greg Hotham scored his first NHL goal for Toronto while getting his first goal for Atlanta was former Maple Leaf Paul Henderson.

It's the same Paul Henderson who scored 229 goals in 10 NHL seasons before jumping to the World Hockey Association in 1974.

Henderson, now 36, played two seasons with Toronto Toros and three with Birmingham Bulls and had been playing for Birmingham in the Central League since the start of the season.

At St. Louis, Blair Chapman scored twice and had an assist for the Blues.

Chapman now has five goals and three assists since joining the Blues eight games ago. He was acquired in a trade that sent defenceman Bob Stewart to Pittsburgh Penguins.

★ ★ ★

Norris Division

	W	L	T	F	A	P
Montreal	14	6	4	88	65	30
Los Angeles	10	8	5	97	94	25
Pittsburgh	8	7	4	65	67	20
Hartford	7	8	6	68	67	20
Detroit	6	10	4	60	67	16
Adams Division						
Boston	15	4	3	83	58	33
Buffalo	14	6	3	91	63	31
Minnesota	10	5	5	87	70	25
Toronto	10	10	2	81	74	22
Quebec	7	11	4	68	78	18
Patrick Division						
Philadelphia	16	1	3	92	61	35
Atlanta	11	9	3	83	69	25
NY Rangers	9	12	1	88	94	19
NY Islanders	6	9	4	69	70	16
Washington	4	15	4	62	95	12
Smythe Division						
Vancouver	9	8	5	76	72	23
Chicago	8	7	6	58	57	22
St. Louis	8	12	4	70	90	20
Winnipeg	7	12	3	54	85	17
Edmonton	3	12	6	70	96	12
Colorado	4	13	3	56	74	11

Tonight's Games

Minnesota at NY Rangers
NY Islanders at Colorado
Toronto at Washington
Quebec at Pittsburgh
Winnipeg at Vancouver
Chicago at Edmonton

Today's menu

HOCKEY

8 and 8:15 p.m. — South Vancouver Island Junior "B" League: Lake Cowichan vs. Oak Bay, Lake Cowichan Arena; Fuller Lake vs. Saanich, Fuller Lake Arena.

8:15 and 8:30 p.m. — South Island Big Six League: Leafs vs. Merchants, Esquimalt Sports Centre; Pats vs. Victoria Athletics, Juan de Fuca Arena.

BASKETBALL

9 p.m. — Victoria Senior "B" Men's League: DataTech vs. Trilec Juniors, Central Junior High School; Ivy's vs. Henderson Realty, S.J. Willis Junior High School.

9 p.m. — Victoria Senior "B" Women's League: B.G. Turtles vs. Morriss Printing, Lansdowne Junior High School.

Tampering expensive

REGINA (CP) — A tampering charge against Estevan Bruins of the Saskatchewan Junior Hockey League has cost the team $2,000, league president Wayne Kartusch said Tuesday. The fine followed a charge by Weyburn Red Wings that the Bruins tried to talk George Lambert into joining the Estevan team. Lambert is the property of Weyburn.

Other fines levied against different SJHL teams brought total fines to $3,500.

Prince Albert Raiders, Battlefords Barons, Swift Current Broncos, Moose Jaw Canucks and Jack McLeod, president of Saskatoon J's, have each been fined $300 for issuing "statements not in the best interests of the league."

Esks will be better — Campbell

EDMONTON (CP) — Edmonton Eskimos of the Canadian Football League won 12 games and had two losses and two ties this year and beat Montreal Alouettes 17-9 in the Grey Cup game.

That gave the Eskimos a 32-12-4 record in the last three years, six appearances in the Grey Cup game in the last seven years and three Cup victories in the last four years.

That's been bad news for the Eskimos eight CFL opponents, but head coach Hugh Campbell has more bad news: "We'll be as better team next year."

"If I thought we weren't going to get better I'd be beside myself," Campbell said in an interview on a day during which Edmonton honored its heroes.

How do you improve on a team that set a CFL scoring record in 1978?

The Eskimos, Campbell said, won't stand pat.

"There will be some change and whatever ones we'll make will result in us being a better ball club. We've got a lot of things we can do to improve. In some areas we feel we have to improve and that means new people."

He's not about to indicate which players are in danger of losing their jobs. "No way . . . I wouldn't even say that out loud to myself at this point."

"We love you Esks," the sign outside the Edmonton Plaza hotel, where a victory banquet was held, said.

Earlier, the Esks had stopped traffic on Jasper Avenue and attracted hundreds in the sub-zero weather for a wave at a parade of antique cars and fire engines.

"The greatest team in Edmonton's history," Mayor Cec Purves told the victory banquet. "Edmontonians can walk a little taller and we're all proud of the Eskimos."

Braves make it 17

Saanich Braves made it 17 wins in a row with yet another impressive showing Tuesday.

Ian McLean scored three times and Tracy Patterson and Bruce Tuck scored twice each as the unbeaten Braves shelled Oak Bay Trios 14-2 at George Pearkes Arena.

Scott and Shawn Connors, Phil Varcoe, Bob Carey, Ron Brooks, Marty Irvine and Keith Lindner also scored for the Braves who held period leads of 2-0 and 9-0.

John Brown and Collin Kinnee scored for Oak Bay.

Beleagured Jay Longpre stopped 53 Saanich shots while Marty Wakelyn made 27 saves for the Braves.

	P	W	L	T	F	A	Pts
Saanich	17	17	0	0	166	42	34
Fuller Lake	18	12	6	0	153	83	24
Oak Bay	16	10	5	1	98	90	21
J.de Fuca	17	6	10	1	86	105	13
Esquimalt	18	3	14	1	59	157	7
Lk Cowchn	16	1	14	1	69	150	3

Additional sport 18-20, 22, 24-27

Canucks' Steamer club's heart, soul

VANCOUVER (CP) — The toughest player in the lineup is a stumpy winger who doesn't like to fight and is willing to take a blow to make a play.

Stan (Steamer) Smyl is described by coach Harry Neale of Vancouver Canucks as the heart and soul of the National Hockey League team.

With Smyl in the lineup, the Canucks recently ran off a four-game winning streak, including a 5-2 decision here over Montreal Canadiens, and an eight-point lead atop the Smythe Division.

Then the five-foot-eight, 190-pound second-year pro was injured. The result has been a three-game losing streak during which time Chicago Black Hawks have pulled to within a point of the Canucks.

Smyl is expected back in the lineup tonight when the Canucks host Winnipeg Jets. His bruised left heel still makes him limp when he's off skates and Neale doesn't want to rush Smyl back into the lineup, although he knows that the Canucks desperately need their spiritual leader.

Neale says there are left defencemen in the NHL who come into the Pacific Coliseum and ask, "Who is that little s.o.b.?"

"Against Montreal (Nov. 18) he set the tone for us," says Neale. "He ran into a couple of guys right away.

"His attitude rubs off on the rest of the team and that's the big reason we've won some games this season."

Smyl is a product of the major junior New Westminster Bruins of the Western Hockey League, an example of the style of hockey taught by coach Ernie (Punch) McLean, who tells his players to take the body in the corners.

The Canucks made Smyl their third-round draft pick in 1978 after he led the Bruins to their second straight Memorial Cup title that spring and was named the most valuable player of the week-long series.

The junior Bruins have a reputation of being brawlers and thugs on ice, an image which doesn't sit well with McLean, who points with pride to current NHL players like Smyl, Brad Maxwell of Minnesota North Stars and Barry Beck of New York Rangers as players he developed who have a great deal of skill.

Neale says that Smyl isn't a brawler and he doesn't skate around looking for fights.

"He's a tough kid who'll take a blow to make a play," Neale says. "On the power play he won't be moved out of the slot.

"I don't know how many times he's had his ass in the goalie's face when we scored from the point. I love the guy."

Smyl scored nine goals in 19 games before he was injured against Montreal on a typical Smyl play, steaming into the corner for a collision with Canadien defenceman Larry Robinson. He had just 14 goals in 62 games as a rookie last season and credits his improvement this year to his centreman, smooth Swede Thomas Gradin.

"I didn't have anyone like Gradin playing alongside me in junior," says Smyl. "The things he can do with the puck; he's a winger's best friend.

"I think you get more mature, too, as you get older. You work at the little things to try and make yourself better. I don't ever remember using a wrist shot in junior. Now I've developed one and it has helped me score."

Smyl packed 200 pounds during his rookie season and, at the suggestion of Neale, trimmed off 10 pounds prior to training camp in September in an attempt to improve his quickness.

"I don't know if I've seen anyone who, in one year, has improved his shot and his skating as much as Stanley," adds Neale. "He blew a 40-footer past the Montreal goalie the other night so hard, the guy never moved.

"Not only does he shoot hard now, but he's always on the net.

"And he's making little moves that fool guys. It takes a little nerve to try them. And good judgment to try them at the right time. He seems to know when. He has become one of our more imaginative players."

Smyl, 21, is a native of Glendon, Alta., recruited by the junior Bruins through a scouting system when he was 16 years old. He was an acknowledged leader as a junior player through effort, not skill.

Neale admits that the physical intensity of his Canucks has slipped drastically since Smyl's injury. The coach wants his players to be more emotional in their approach to the games.

"Smyl's certainly a ringleader in the physical department of our game," Neale says. "We can't be successful very often in a mechanical, unemotional game."

Most NHL teams worry about losing key players in the terms of a Cadillac-like Guy Lafleur, a Porsche-like Darryl Sittler or a Mercedes-like Bryan Trottier.

For the Canucks, it's a Stanley Steamer because he's worth his weight in gold.

New era of cricket is born!

★ ★ ★ ★ ★ ★ ★ ★ ★

Beer-drinking fans, floodlights disrupt pop concert

SYDNEY (Reuter) — International cricket started an uncertain journey into the future here Tuesday with fights and enough noise, color and lights to overpower an adjacent pop concert by Elton John.

The result of the next 10 weeks march around Australia by the England, West Indian and Australian teams is likely to determine the future world course of a game that until recently has been little changed by centuries of play.

About 21,000 fans, many clutching cans of beer, sprawled around the ground's 50,000 crowd capacity to see Australia beat the West Indies by five wickets in a one-day, 50-overs-a-side game.

Lines formed outside the Sydney Cricket ground about an hour before the 2 p.m. starting time.

Some members' absence was certainly a protest against the doings on the field. For a start they regarded cricket as only a day sport and the game that unfolded under the floodlights Tuesday evening was not the game they remembered.

Umpires clad in black clothing and resembling sinister movie gangsters replaced the white-clothed arbiters of the past. As the floodlights came into play and the evening cooled, they donned brown jackets to add another color to the many already on the field.

White instead of a traditional red ball was used while the players traditional white gear was replaced by yellow and green stripes for the Australians and maroon and grey stripes for the West Indians.

The innovations had been tried over the past two years by Australian television chief Kerry Packer's World Series cricket but until Tuesday evening his rebel series had not been embraced by traditional cricket authorities.

England, which exported cricket to Australia, New Zealand, India, Pakistan and The West Indies, is still not totally convinced about the changes.

Its players take the field today in traditional white.

Outside the members stands, however, there was no doubting the emotions stirred by the new ideas.

The public areas took on a carnival atmosphere, helped by the arrival of two parachutists and parades by baton-twirling marching girls.

Police broke up at least a dozen fights as beer consumption increased and there was a constant hum of noise around the ground.

About 100 yards away a pop concert by British singer Elton John seemed almost sedate.

There were fears the music might disrupt the cricket, but the reverse was almost true.

Watching from seats only, the Elton John fans seemed like a well-behaved school class while next door the scene resembled one of Australia's famous beer-drinking barbecues.

The game ended with a football-like invasion of the pitch and two men pouring beer on the wicket, perhaps celebrating the birth of the new era of cricket.

Performance mediocre but —

Cowboys' attitude A-plus

DALLAS (AP) — Tom Landry, coach Dallas Cowoys, who spent the weekend reevaluating "America's Team" including its coach, said Tuesday the Cowboys received an A-plus for attitude.

But in other areas including the play-calling, Landry said of the National Football League team, "The grades were not very good. Hindsight is of no value except to learn. I tend to get better (at play calling) as we lose more games."

Landry

Landry added, "We had the best attitude we've had this year (in the 30-24 Thanksgiving loss to Houston). The toughest thing is to be a favorite, a Super Bowl returnee. Everybody says you are a shoo-in...that you don't even have to play the games to repeat.

"Pretty soon the players get to believing it. You lose your edge. Sometimes you have to feel defeat to know what it is like."

The Cowboys are 8-5 in the National Conference Eastern Division and tied with Washington Redskins a game behind Philadelphia Eagles.

Landry announced Tuesday that John Dutton, acquired last month from Baltimore, had won the starting defensive left-end job with Larry Cole moving to left tackle.

That puts David Stalls, Dallas' 12th man on the field during a punt that gave Houston a second chance for the game-winning touchdown, on the bench.

"Dutton and Cole will stay," said Landry. "Dutton played very well for his first time on the field for the whole game."

Landry was asked who planned to count the players on the field in the future. He grinned and answered, "Everybody."

Then he added, "I read that the only thing wrong with 'America's Team' is that they can't count. That was a good quote."

Asked if he resented the "America's team" tag, Landry said "I think that was something the NFL put on us. I hope we (the Cowboys) didn't produce it.

"Everybody uses it against us. There is some resentment."

ROCKWELL
Parts and Accessories
ISLAND MACHINERY LTD.
617 Chatham St.
385-5500

DRIVER EDUCATION
ADULTS
NEW COURSES STARTING EVERY MONTH
Next Course Starts
Mon., Dec. 3rd, 1979
ENROLL AT WATSON'S
824 JOHNSON ST.
Or Phone 384-9824
Ask about $50.00 ICBC Rebate
TEENS

St. Mike's side romps to win

WEST VANCOUVER — St. Michael's University School of Victoria pounded Hillside of West Vancouver 26-4 in an exhibition high school rugby match Tuesday.

Mike Barber scored three tries for SMU, Pete McRae and Brent Henderson scored one try each and Chris Snape kicked three converts.

Bruce Fraser scored the Hillside try.

DATSUN
TOYOTA
HONDA
SPECIAL
FOR
$26.95
WE'LL CHANGE PLUGS, POINTS & CONDENSER. ADJUST IDLE MIXTURE & SET DWELL & TIMING (PARTS INCLUDED)
EXTRA CHARGE FOR 6-CYLINDER & DUAL-POINT CARS
CALL
385-6737
FOR APPOINTMENT
THREE POINT MOTORS
2620 GOVERNMENT at Hillside
Dlr. Lic. 5053

VICTORIA TIRE
GOODYEAR
SNOW TIRE SALE
10% OFF
OUR REGULAR PRICE ON ALL REMAINING STOCK
UNTIL DECEMBER 22 ONLY
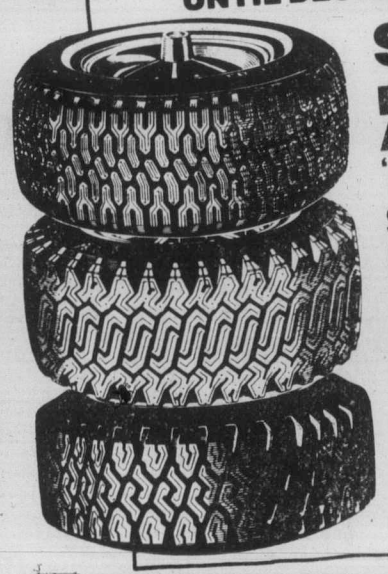
SAVE ON
F32 ALL WINTER "THE ICE RADIAL"
SUBURBANITE POLYGLAS FIBERGLASS BELTED
SUBURBANITE XG 78 4-PLY POLYESTER
ACT NOW
SALE ENDS DEC. 22
VICTORIA TIRE
610 HERALD at GOVERNMENT
382-6184
GOODYEAR

A SPECIAL CHRISTMAS CONTEST

FOR OUR YOUNG READERS

Have you ever thought of designing your own Christmas card to send to relatives and friends?

They will appreciate your efforts. Probably your card will be stored away after the festive season and be a source of pleasant memories for years to come.

Besides that, you'll be able to participate in our new SPECIAL CHRISTMAS CONTEST with the winners receiving cash awards and island-wide recognition.

Just design your own Christmas card capturing the festive spirit. Your design can be in black and white or full color using either paints, crayons or magic markers.

There will be three categories: for 6 to 8 year olds, 9 to 11 year olds and 12 to 15.

The first prize in each category will be FIFTY DOLLARS. The first runner-up in each category will win $25 to put towards Christmas shopping and the second runner-up will win $15.

In addition, each winning drawing will appear in the edition published before Christmas day. One will be selected and will appear in color in the paper. The others will be published in black and white.

So get out your paints, crayons, magic markers, pencils or charcoal, along with a little imagination and send your entries on a white piece of paper no larger than 8½" by 11" in size to the Christmas Contest. Victoria Press Limited, P.O. Box 1390, Victoria, British Columbia, V8W 3C4.

Don't forget to include your name, address, age and phone number and be sure to sign your name on the bottom right-hand corner of your drawing or painting.

Designs must be original and not traced. Winners will be asked to supply proof of age. Decision of the judges final.

Entries must reach Victoria Press by Tuesday, December 11, 1979 to allow time for judging. Winners will be announced in the weekend issue of December 15-16.

INCLUDE THIS COUPON WITH YOUR ENTRY

CHRISTMAS CARD CONTEST

NAME .....

ADDRESS .....

AGE .....

PHONE .....

NHL summaries

HARTFORD 2, PHILADELPHIA 6
First Period
1. Philadelphia, Busniuk 1 (Linseman, Watson) 00:41
2. Philadelphia, Ververgaert 4 (Barber, Wilson) 5:17
3. Hartford, Stoughton 14 (Keon, Douglas) 12:07
Penalties — None.
Second Period
4. Philadelphia, Barnes 4 (Linseman, Barber) 6:49
5. Hartford, Lacroix 3 8:46
Penalties — Holmgren Pha 3:56, Hangsleben Har 15:14.
Third Period
6. Philadelphia, Propp 12 (Clarke) 1:35
7. Philadelphia, Leach 16 (Clarke) 1:56
8. Philadelphia Leach 17 7:27
Penalties — Propp Pha 7:48, Plumb Har 12:15.
Shots on goal by

Hartford	6	8	7	—21
Philadelphia	15	10	11	—36

Goal — Smith, Hartford; Myre, Philadelphia.
Attendance — 17,077.

WINNIPEG 3, LOS ANGELES 5
First Period
1. Los Angeles, Hopkins 3 (St. Laurent) 16:46
2. Winnipeg, Sjoberg 2 (Sullivan, Cameron) 17:05
Penalty — Halward LA 17:32.
Second Period
3. Los Angeles, Taylor 16 (Dionne, Palmer) 0:48
4. Los Angeles, Goring 8 1:51
5. Winnipeg, Marsh 5 (Hull) 16:17
6. Los Angeles, Simmer 19 (Taylor, Dionne) 17:23
Penalties — St. Laurent LA 3:57, Campbell Wpg 11:24, Los Angeles bench (served by Holt) 15:26, Campbell Wpg 18:10.
Third Period
7. Winnipeg, Sullivan 11 (Sjoberg, McTavish) 2:09
8. Los Angeles, Goring 9 (Jensen) 14:56
Penalties — Marsh Wpg 7:19, Selwood LA 19:59.
Shots on goal by

Winnipeg	4	12	11	—27
Los Angeles	6	13	14	—33

Goal — Hamel, Winnipeg; Lessard, Grahame, Los Angeles.
Attendance — 7,914.

BUFFALO 5, BOSTON 2
First Period
1. Buffalo, D. Smith 9 1:17
2. Buffalo, Gare 14 (Martin, Korab) 9:14
Penalties — Bourque Bos 1:24, Cashman Bos 7:13, Seiling Buf 14:06, Martin Buf, Secord Bos 18:21.
Second Period
3. Buffalo, Ramsay 7 (Luce, Gould) 12:36
4. Buffalo, Martin 10 (Seiling, Dunn) 16:46
Penalties — Playfair Buf 5:34, Miller Bos 9:01, O'Reilly Bos misconduct 16:46, Seiling Buf 19:09.
Third Period
5. Boston, Middleton 8 (Ratelle, Cashman) 0:24
6. Boston, Wensink 4 (Marcotte, Miller) 13:23
7. Buffalo, Perreault 15 (Luce, Ramsay) 19:51
Penalties — Korab Buf minor, Dunn Buf, Middleton Bos majors 1:52, D. Smith Buf 9:41.
Shots on goal by

Buffalo	9	9	3	—21
Boston	6	10	11	—27

Goal — Sauve, Buffalo; Cheevers, Boston.
Attendance — 12,220.

MONTREAL 5, DETROIT 5
First Period
1. Detroit, Mahovlich 4 (Thompson, Joly) 2:54
2. Detroit, Nedomansky 11 (Labraaten, Huber) 4:43
3. Detroit, Foligno 7 (Thompson, Mahovlich) 13:44
4. Detroit, Polonich 2 (Hogaboam, Woods) 14:05
Penalties — Larsen Det, Shutt Mtl 0:56, Larsen Det 9:29, Savard Mtl 12:18, Korn Det 17:51.
Second period
5. Montreal, Lafleur 19 14:15
Penalties — Polonich Det 0:53, Lafleur Mtl 10:43, Chartraw Mtl 16:31.
Third period
6. Montreal, Houle 10 (Mondou, Geoffrion) 1:43
7. Montreal, Larouche 16 (Lafleur) 7:32
8. Detroit, Nedomansky 12 (Mahovlich) 11:21
9. Montreal, Lafleur 20 (Jarvis, Robinson) 17:20
10. Montreal, Savard 2 (Houle, Mondou) 18:00
Penalties — Foligno Det 6:18, Shutt Mtl 11:12.
Shots on goal by

Montreal	14	8	9	—31
Detroit	7	16	5	—28

Goal — Larocque, Sevigny, Montreal; Vachon, Detroit.
Attendance — 16,117.

TORONTO 5, ATLANTA 3
First Period
1. Toronto, Hotham 1 (Gardner) 8:38
2. Toronto, Salming 4 (McKechnie, Ellis) 8:52
3. Atlanta, Rota 4 (Unger, Houston) 13:21
4. Toronto, Salming 5 (Gardner, McDonald) 16:49
Penalties — None.
Second Period
5. Atlanta, Henderson 1 (Pronovost) 1:25
6. Toronto, Anderson 5 (Saganiuk, Hutchison) 1:46
7. Toronto, Gardner 6 (McDonald) 5:36
Penalties — Saganiuk Tor 2:49, Burrows Tor 6:29, Russell Atl 11:19, Boschman Tor 15:18, Russell Atl 19:32.
Third Period
8. Atlanta, Nilsson 14 (Henderson, Russell) 3:12
Penalties — None.
Shots on goal by

Toronto	16	8	4	—28
Atlanta	6	8	9	—23

Goal — Palmateer, Toronto; Bouchard, Riggin, Atlanta.
Attendance — 8,394.

QUEBEC 2, ST. LOUIS 4
First Period
1. St. Louis, Monahan 4 (Micheletti, Klassen) 12:48
2. St. Louis, Chapman 4 (Federko, Brownschidle) 17:07
Penalty — Lacroix Que 10:33.
Second Period
3. St. Louis, Federko 8 (Sutter, Chapman) 4:38
4. St. Louis, Chapman 5 (Sutter, Brownschidle) 12:14
5. Quebec, Tardif 6 (Ftorek, Cloutier) 15:24
Penalty — Weir Que 11:30.
Third Period
6. Quebec, Hart 1 (Tardif, Cloutier) 16:31
Penalties — Patey StL 5:50, Dunlop StL 15:40, Monahan StL 19:08.
Shots on goal by

Quebec	5	10	4	—19
St. Louis	11	14	10	—35

Goal — Hogosta, Quebec; Liut, St. Louis.
Attendance — 8,360.

Hockey scores

AMERICAN
New Brunswick 5 New Haven 3
CENTRAL
Indianapolis 3, Birmingham 1
QUEBEC MAJOR
Monreal 6, Trois-Rivieres 4
Quebec 5, Shawinigan 3
ONTARIO MAJOR
Toronto 5 Niagara Falls 4
Sudbury 4 Sault Ste. Marie 1
Brantford 9 Oshawa 3
Ottawa 8 Kitchener 2
MANITOBA JUNIOR
St. Boniface 15, Portage 3
Dauphin 8, Brandon 4
SASKATCHEWAN JUNIOR
Swift Current 6, Humboldt 1
Weyburn 6, Regina 4
Moose Jaw 7, Yorkton 4
ALBERTA JUNIOR
Calgary Canucks 6, Taber 3
Sherwood Park 5, St. Albert 2
Drumheller 6, Calgary Spurs 5
B.C. JUNIOR
Richmond 9, Abbotsford 4
WESTERN INTERNATIONAL
Trail 5, Nelson 1
Kimberley 10, Spokane 4

Pro basketball

NBA
Eastern Conference
Atlantic Division

	W	L	Pct.	GB
Boston	15	4	.789	—
Philadelphia	16	7	.696	1
New York	11	11	.500	5½
Washington	9	10	.474	6
New Jersey	8	15	.348	9
Central Division				
Atlanta	14	10	.583	—
San Antonio	12	10	.545	1
Houston	10	11	.476	2½
Cleveland	10	14	.417	4
Indiana	10	14	.417	4
Detroit	7	14	.333	5½
Western Conference				
Midwest Division				
Milwaukee	16	7	.696	—
Kansas City	12	13	.480	5
Denver	9	15	.375	7½
Chicago	6	18	.250	10½
Utah	2	19	.095	13
Pacific Division				
Portland	16	8	.667	—
Phoenix	16	8	.667	—
Los Angeles	16	8	.667	—
Seattle	14	7	.667	½
Golden State	10	12	.455	5
San Diego	10	14	.417	6

Tuesday scores
New York 116, Detroit 114
Denver 96, Washington 91
New Jersey 118, Milwaukee 93
Kansas City 117, Houston 115
Atlanta 143, San Antonio 120
Los Angeles 122, Utah 118
San Diego 128, Chicago 103

Patriot sidelined

FOXBORO, Mass. (AP) — Safety Doug Beaudoin, 25, a four-year New England Patriots veteran, will be out for the remainder of the season after undergoing surgery Tuesday for a broken upper jaw suffered Sunday in the team's loss to Buffalo Bills.

Alouette interested in bout with Jones

MONTREAL (CP) — After tangling with opposing quarterbacks during the Canadian Football League season, defensive end Junior Ah You of Montreal Alouettes is contemplating a career in the boxing ring.

"If "Too Tall" Jones is able to box, I can do as well as he can," said the 30-year-old Samoan. "If they want to pay me big money, I'll climb in the ring against him. Maybe I'd need one bout to get ready for him, but after that I'd do it."

Jones, a former member of Dallas Cowboys in the National Football League, is undefeated in three bouts since he decided to pursue a boxing career.

Ah You said that as a 16-year-old he had five bouts in his native Hawaii and won each of them.

"I don't want to issue a challenge to one and all," added Ah You, "but give me between $50,000 and $70,000 and I'll fight Jones anytime, anywhere."

Alouettes general manager Bob Geary, a former amateur boxer himself, said he didn't think Ah You was serious about a boxing career.

Parking fees evaded

BURLINGTON, Ky. (AP) — Evasion of airport parking fees has placed two Cincinnati Bengals players and a Cincinnati Reds catcher in a special court program for first offenders.

Wide-receiver Isaac Curtis and linebacker Reggie Williams of the Bengals were placed in a diversionary program Tuesday in Boone County District Court. Reds reserve catcher Vic Correll was placed in the same program last week.

Correll was charged with theft of service at Greater Cincinnati International Airport in September. Guards said Correll avoided paying a parking bill by driving over a berm around a ticket booth. Curtis was charged with theft of service and Williams with criminal facilitation. Airport police said Williams lifted a ticket gate while Curtis drove through without paying in October.

DENTURE PAIN?
Anbesol relieves denture pain fast. Cools, soothes and helps prevent infection.

CALL YOUR LOCAL
ROTO-ROOTER (R)
SEWER SERVICE
● Sewer and Drain Cleaning
● Bobcat with Hoe Attachment
Call 382-4900

CLOVERDALE HARNESS RACING EVERY SATURDAY
BUS DEPARTS 10:00 A.M.
Opposite Prov. Museum
PRICE $13.95
INCLUDES:
A. Transportation
B. Admission
C. Entry Sheet
D. Programme
RESERVE NOW WITH CONMAC TOURS AT 656-3012
11-28

TILDEN
1¢ RATE WAR
ASK FOR DETAILS
It's all very much a part of the Tilden Policy: rates as low or lower than our major local competitors. Tilden has a clean, late-model car for you. We feature fine cars by General Motors. Go Tilden. Our rates are a pleasant surprise.
386~1213
767 DOUGLAS ST.

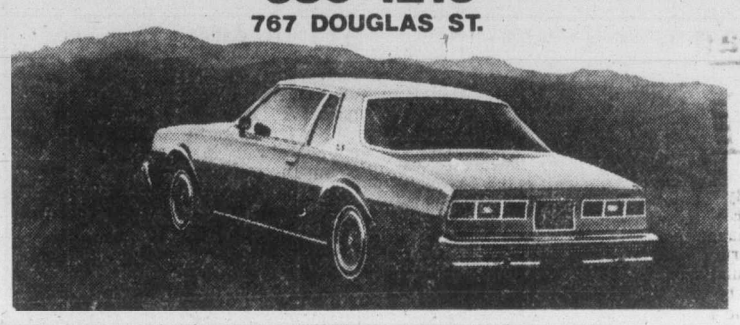

SMITH'S SUPERMARKET
5124 CORDOVA BAY RD.
We Reserve the Right to Limit Quantities
PRICES EFFECTIVE NOV. 28 to DEC. 2

BONELESS PORK BUTT ROAST ....lb. 1.29
BONE-IN PORK BUTT STEAK ....lb. 1.19
PORK CUTLETS ....lb. 1.39
READY TO EAT, SHANK HAM ....lb. 1.19
READY TO EAT BUTT HAM ....lb. 1.29
SWIFTS BACON Premium and Lazy Maple ....Pkg. 1.29
SWIFTS (EVERSWEET) HAMS 6 oz. pkg. 99¢
SWIFTS WIENERS ...Reg. pkg. 1.19
SKIPPY PEANUT BUTTER 500 g 99¢
QUIK INSTANT CHOCOLATE 2 lb. 2.19
ROBIN HOOD CAKE MIX ....17.6 oz. 75¢
MAXWELL HOUSE INSTANT COFFEE ..10 oz. 5.49
CARPET FRESH ....14 oz. 1.59
S.O.S. PADS ...10's pkg. 49¢
TULIP LUNCHEON MEAT ....12 oz. 1.35
KELLOG RAISIN BRAN ....800 g 1.79
KELLOGG CRACKLIN' BRAN ....550 g 1.29
SHERIFFS GOODMORNIN' MARMALADE 24 oz. 1.19
GOLDEN GROVE ORANGE JUICE ....1 litre 79¢
SALADA TEABAGS ....60's 1.59
FLEISCHMANN MARGARINE 2-lb. pkg. 2.19
CANADA No. 1 TOMATOES ...lb. 69¢
JAPANESE ORANGES 8 lb. box. 5.99
SNOBOY CANADA No. 1 LETTUCE ea. 39¢
CANADA No.2 POTATOES ....15 lb. 99¢

SAVE ON THE BIG BITE.
Firestone® SNOW CHAMPION SNOW BITER®
This sale puts a lot of bite into your winter driving without taking a big bite out of your budget. Firestone Bias Snow Biters really give you more bite for your buck. This husky winter tire bares a mouthful of 4 ply traction at a very reasonable price. Firestone Snow Champion Snow Biters are just waiting to sink their teeth into a mouthful of snow, and right now at sale prices.

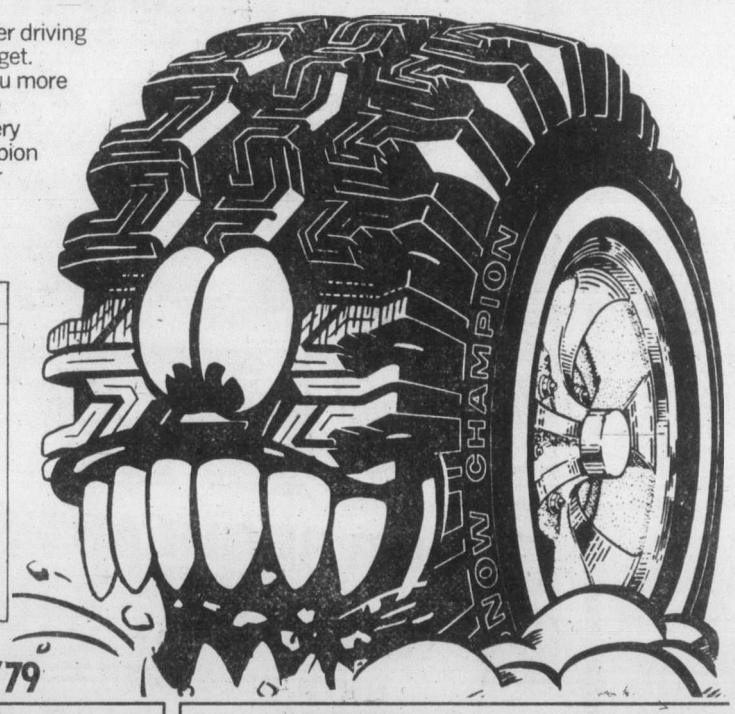

WHITEWALLS

SIZE	REG. PRICE	SALE PRICE WHITEWALLS
A78/13	$ 38.30	$ 33.15
B78/13	$ 39.65	$ 34.27
B78/14	$ 40.00	$ 34.59
C78/14	$ 40.43	$ 34.96
D78/14	$ 42.25	$ 36.55
E78/14	$ 42.98	$ 37.13
F78/14	$ 44.35	$ 38.37
G78/14	$ 48.20	$ 41.67
H78/14	$ 51.64	$ 44.63
F78/15	$ 45.30	$ 39.12
G78/15	$ 49.15	$ 42.48
H78/15	$ 52.60	$ 45.49

BLACKWALLS EVEN LESS!
HURRY! SALE ENDS DEC. 1/79

TOWN & COUNTRY®
SUP-R-BELT® SNOW BITER
WHITEWALLS
Our sale prices will satisfy your wallet but winter will be hard-pressed to satisfy the appetite of our Firestone Belted Snow Biter. Two body plies, plus stabilizer belts for superb control, comfort and mileage. And they give a smooth, quiet ride on dry pavement too!

SIZE	REG. PRICE	SALE PRICE WHITEWALLS
E78/14	$ 58.15	$ 47.06
F78/14	$ 61.60	$ 49.88
G78/14	$ 66.40	$ 53.72
H78/14	$ 71.20	$ 57.66
F78/15	$ 63.55	$ 51.47
G78/15	$ 67.25	$ 54.48
H78/15	$ 71.87	$ 58.19
J78/15	$ 79.10	$ 64.06

BLACKWALLS EVEN LESS!
HURRY! SALE ENDS DEC. 1/79

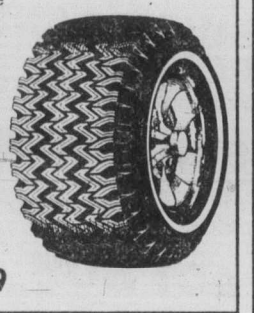

TOWN & COUNTRY
SNOW BITER BIAS OR BELTED RETREADS
Here's a set of re-built teeth that would make any dentist proud. The wide, aggressive 3 rib "Z" bar tread design eats through snow with the confidence and dependability of original-teeth Snow Biters. Tread rubber is compounded for maximum traction in subzero weather. **Priced to give you the most bite for your buck.**

SIZE	PRICE
A/B78/13	$25.95
E/F78/14 F78/15	$28.95
G/H78/14 G/H78/15	$31.95

USE OUR Firestone CREDIT PLAN OR master charge AMERICAN EXPRESS CHARGEX VISA
® Reg'd T.M. - Firestone Canada Inc. Reg'd User
ASK ABOUT OUR 90 DAY PAYMENT PLAN
CALL FOR AN APPOINTMENT
Firestone Stores
2882 DOUGLAS ST.
AT GARBALLY AT BURNSIDE
385-1404
STORE HOURS:
8:00-5:30 Mon.-Fri.
8:00-4 SAT.

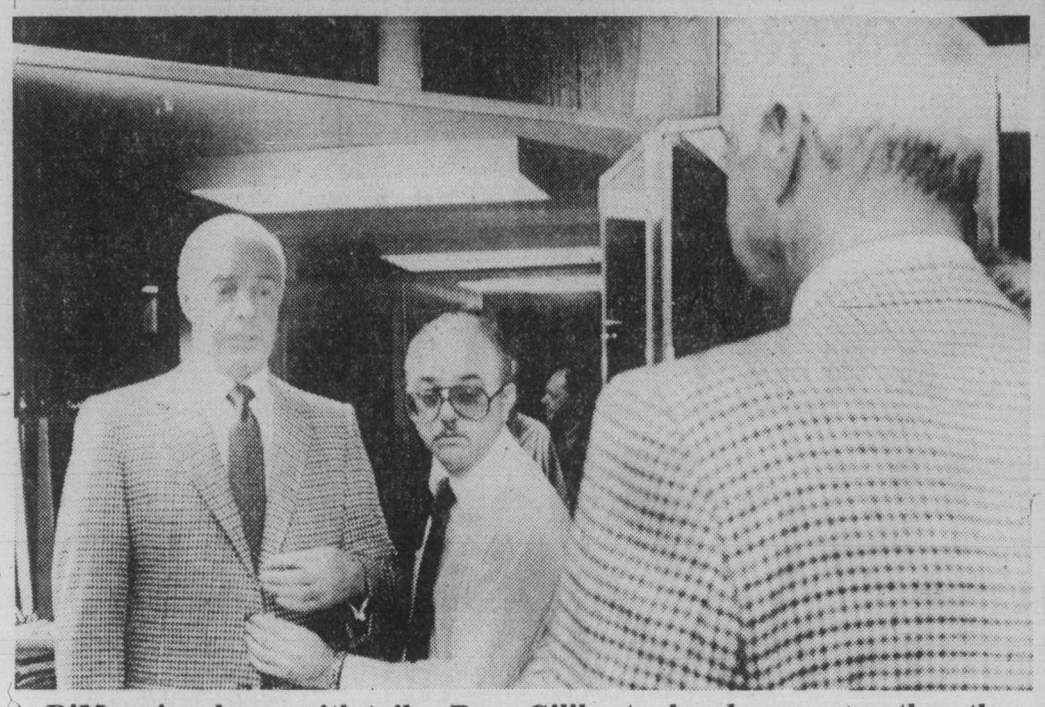

DiMaggio, shown with tailor Russ Giliberto, handsomer now than then

Bad back bothers golf swing

DiMaggio restless at 65

By WILL GRIMSLEY

NEW YORK (AP) — Joe DiMaggio cut a cake with a coterie of cronies and played a round of golf Sunday on his 65th birthday.

The Yankee Clipper 65? It doesn't seem possible. The whole world has to feel older.

"Golf is my main form of recreation and exercise these days," said the San Francisco fisherman's son who grew up to be one of baseball's greatest sluggers and a U.S. folk hero preserved in fable and song.

"I wish I could play golf better. This back trouble gives me fits. I have to restrict myself to a three-quarter swing. I can't get below a 12-handicap."

DiMaggio was here briefly last weekend. He spent a lonesome Thanksgiving, his two granddaughters — Kathy, 17, and Paula, 15, — having spent the holiday with their maternal grandmother. Then he was off to the Dunes in Las Vegas for his golf date.

"I manage to keep busy," he said. "I am always travelling, visiting friends, making appearances for causes and things like that. I get tired and go back to San Francisco for four or five days. Then I get restless and am off again."

When home, Joe spends his idle hours with old chums at DiMaggio's restaurant on Fisherman's Wharf.

Quiet and introverted as a player, the man they called The Yankee Clipper still guards his privacy zealously.

He shuns the Hollywood and jet-set crowds who once fawned over him, and restricts his circle of friends to everyday people whom he met and liked along the way. He refuses TV talk shows.

"They don't want me to talk baseball, they want to bring up my past," says DiMaggio, who had two broken marriages with movie actresses — Dorothy Arnold and the late Marilyn Monroe.

At 65, DiMaggio is a handsomer man than in his dugout days — 6-foot-1, 190 pounds, ramrod straight, silver grey hair framing his strong Latin features.

He's too proud to dye his hair. He also is too proud to don his old New York Yankees pinstripes and play in old timers' games, which he attends to a lessening degree.

"I would swing like an old lady," he confessed. "I don't want people to remember me that way."

He wants people to remember him as the man who succeeded Babe Ruth, batted .325 and hit 361 home runs in his 13-year career, won three most valuable player awards and set a hitting streak of 56 games that may never be duplicated.

Reminded of one of baseball's most unattainable marks, the Yankee legend shrugs his shoulders.

"There are a lot of records that compare with mine," he says modestly. "What about Lou Gehrig's 2,130 consecutive games? And Johnny Vander Meer's consecutive no-hitters? They'll be tough to top."

Baseball's first $100,000 star, DiMag refuses to look back with regret that he was born 25 years too soon.

"I'll admit I'm amazed at those $1 million-a-year contracts," he said. "If the owners are willing to pay it, I'm glad to see the guys get it. But it's a big gamble.

"It was different in my day. The shoe was on another foot. I had no agent or lawyer. I had to talk for myself. I was a holdout eight straight years. The year after my 56-game hitting streak, Ed Barrow (Yankee boss) wanted to cut me $5,000. I held out for three weeks. Finally I signed for a $5,000 raise. I think I wound up getting $43,700 — a fortune in those days. You'd be surprised how many people resented it."

BIG SELECTION OF LUXURY LIVING ROOMS!

YOU CAN BUY OR TRADE. YOUR BEST BUY IN FURNITURE IS AT

Locally owned and operated
We welcome trade-ins

Hours:
All Weekdays 9-9 Sunday Noon-5
Saturdays 9-6 Lots of Free Parking

The Traders
715 Finlayson Street — Phone 388-6264

Authorized Dealer
Scotchgard
FABRIC PROTECTOR
CHARGEX VISA mester charge

Easy terms to suit your budget

11-27

CHAIN SAW ACCESSORIES

- Splitting Mauls 6 and 8 lb.
- Wedges Steel and plastic
- Filing Jigs
- Gauges
- Files
- Chains
- Guards

Island Saw Co.
617 Chatham Street 385-5500

Are you so wealthy, you can afford to lose interest in your bank?

12%
SAVINGS PLUS
- Interest paid 4 times a year not just Twice

WESTCOAST SAVINGS CREDIT UNION
EFFECTIVE NOVEMBER 1ST

All Shares and Deposits are fully guaranteed by The Provincial Credit Union Share and Deposit Guarantee Fund

REVELSTOKE

CHRISTMAS VALUES

$63.95 each B&D

Deluxe Workmate
The all-purpose work centre. Has two work heights, holding up to 12" capacity. Easy to set up anywhere; folds flat for storage. Black & Decker — working with you to help you build it better! #79005.

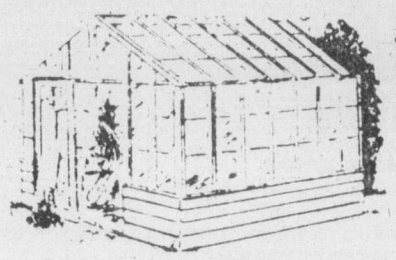

8 x 10 GREENHOUSE PACKAGE
Precut with base walls fully assembled, putty, nails, solid cedar door and 250 ft. of glass included. Do-it-yourself instruction sheet. 329.00

McCULLOCH

14" GAS CHAIN SAW
With this 14" gas chain saw you get power and speed with safety. Light and easy to handle, it features automatic oiler, chain catcher, muffler shield and a carrying case that's included at no extra cost! MAC 110 129.88

Empire Level
24" weekend professional level with open sights and aluminum frame. #440 7.49 each

B&D Routermate
Fence and mounting plate assembly for use with ¾ HP-1½ HP router to perform parallel shaping and routing with workmate. #79013. Router not included. 16.95 each

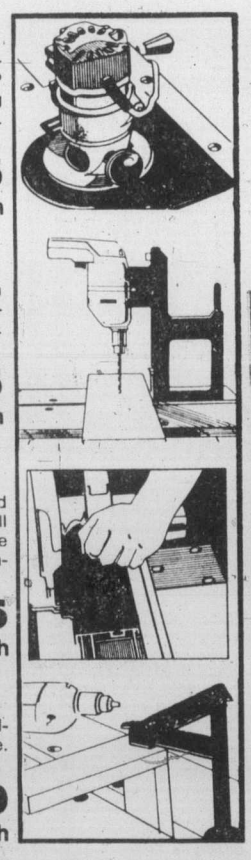

WEN Saw Kit
Includes 7¼" #963 saw, powerful and lightweight 11 amp motor, heavy duty gears, hardened steel slip clutch. Included at no extra cost: 1 plywood blade and rip fence. #963 49.95 each

9" Bench Saw and Stand
Rugged tilting arbour saw features 22" x 37" table with extension. **Includes saw stand, one extension and 4L360 pulley and belt kit.** Motor and blade guard not included. Rockwell 6201B. 254.95 each

Rockwell

B&D Guidemate
Drill guide designed for use with workmates and any drill. An accurate workmate attachment. #79015. Drill not included. 11.95 each

CLEARANCE SPECIAL

14.95 each
Carpenter Apron
Tough cowhide splits and all-riveted construction for durability. Adjustable belt, hammer holsters. #750

B&D Mitremate
Used with workmate for easy and accurate intricate cuts. You'll make fewer mistakes and save time too! #79012. Saw not included. 20.95 each

2-Speed Jig Saw
High speed for wood and compositions, low speed for metal and plastics, detachable cord. B&D 7530. 21.95 each

B&D Gripmate
Handy clamp assembly for holding items to the workmate. #79001. 5.49 each

Frontier Paneling
4 x 8 x 6mm. Available in winter ash or chestnut. 6.49 panel

7½" Circular Saw
Twin handles, power lock-off, steel wrap-around show and sawdust ejection chute. Black & Decker #5738. 38.95 each

Prices in effect until December 4, 1979, or while quantities last.

We reserve the right to limit quantities.

449 Gorge Rd. East 386-3211
OPEN 7:30 a.m. to 5:30 p.m. INCLUDING SATURDAY

REVELSTOKE GOVERNMENT ST GORGE RD FINLAYSON BURNSIDE DOUGLAS ST

11-27

REVELSTOKE
We'll Help You Build It Better

Fine system serves as gag to owners on baseball talks

NEW YORK (AP) — Major league baseball's club owners have established a system of fines of up to $500,000 for any management person who makes public statements about the current negotiations with the Players' Association over a new collective bargaining agreement, The Times reports Tuesdav.

The fine system is part of what one owner described as the "Grebey discipline code," says a story by baseball writer Murray Chass. Ray Grebey is the owners' chief labor representative.

Chass' story was based on a series of interviews with people involved in the baseball negotiations. It included "no comments" from executives Ted Turner of Atlanta Braves, Brad Corbett of Texas Rangers and Danny O'Brien of Seattle Mariners, but did quote several unnamed baseball owners and club officials.

"The 26 clubs resolved to leave the negotiations and all comments in the hands of the player relations committee," one executive is quoted as saying. "If we keep our mouths shut, I think everything will be settled. The problem last time was that everybody was shooting off his mouth."

One club official called the system "childish and ridiculous. It restricts our freedom of speech."

But another conceded that the owners in the past had too frequently spoken out about negotiations and not presented a united front.

"We don't do that well," he said. "We have to give them (the negotiators) a chance to conduct this in an orderly fashion, without people going off in 26 different directions."

Despite the disciplinary code, however, one executive was quoted by the Times as fearing that certain elements of the owners' negotiating strategy may jeopardize baseball's anti-trust exemption.

"It's in direct violation of the anti-trust laws," the executive said. "It's collusive. Someone will take us to court and Congress will start looking at the exemption again and we'll wind up losing it. We're pursuing a course of destruction."

One of the owners' proposals, says The Times, is a salary structure for players not eligible for free agency. This was discussed at an owners' meeting in Kansas City earlier this month, and will be discussed again at the winter meetings in Toronto next week.

Another delicate matter is that of policy and contract language involving special provisions, all of which must be cleared through Grebey's office, say several executives questioned by The Times.

The Times also disclosed the existence of an owners' "mutual assistance fund" to help weaker clubs in case of a strike. Owners contributed two per cent of 1979 gate receipts to the fund, which was estimated to contain $3.5 million, says one baseball official questioned by The Times.

Vikettes' Carol pads points lead

CALGARY (CP) — Victoria Vikettes' Carol Turney-Loos scored 58 points in a weekend series against Lethbridge Pronghorns to pad her scoring lead in Canada West University Athletic Association women's basketball.

Statistics show Turney-Loos with 156 points.

Husband Billy Loos of Victoria Vikings continues as scoring leader in the men's section with 105 points.

Neither he nor Lethbridge Pronghorn Perry Mirkovich, second with 88 points, played league games during the weekend.

SCORING LEADERS

Women

	GP	P	Avg
Carol Turney-Loos, V	6	156	26
Luanne Hebb, V	6	109	18.1
Trix Kannekens, A	6	104	17.3
Agnes Baker, B.C.	6	103	17.1
Janis Paskevich, C	6	84	14
Pam Mann, L	6	82	13.6
Sheila Brennan, S	6	77	12.8
Lana Simpson, L	6	72	12
Lori Chizik, C	6	67	11.1
Shelley Ready, S	6	65	10.8
Debby Steacy, S	6	65	10.8
Jane Waddell, B.C.	6	65	10.8

Men

	GP	P	Avg
Billy Loos, V	4	105	26.2
Perry Mirkovich, L	4	88	22
John Forsyth, B.C.	4	66	16.5
Steve Atkin, C	4	64	16
Jim Bonin, A	4	63	15.7
Romel Raffin, C	4	62	15.5
John Stark, B.C.	4	59	14.7
Gary Beckie, S	4	59	14.7
Wayne Bishop, S	4	56	14
John Doughty, B.C.	4	55	13.7

Bay Meadows results, entries

SAN MATEO, Calif. — Results of Tuesday's thoroughbred racing at Bay Meadows and entries for today:

FIRST RACE — Time 1:13.
Knight of Promis (Yk) $31.80 $13.20 $7.80
Mingle N Score (Schacht) 6.40 4.00
No Wax (Sanchez) 3.40
Scratched — Cool Rivet, Diligent Devil, Select Choice, Trappers Doll.

SECOND RACE — Time 1:11 4/5.
Rmbing Tnkr (RMGnzl) $5.00 $3.20 $2.60
Mybin (Kuhlamnn) 6.40 4.20
Gaffers Spirit (Pyfer) 3.80
Daily Double (6-6) paid $73.20
Scratched — Gaffers Girl.

THIRD RACE — Time 1:11 4/5.
Sharp Eye (TMChpmn) $9.20 $4.60 $3:20
Ropin Rude (Caballero) 6.80 5.60
Penny Betts (Niebla) 7.40
$5 Exacta (8-1) paid $123.00.
Scratched — Quote Me Anytime, Pilot Dutch, My Illusion, Steel It All.

FOURTH RACE — Time 1:12 4/5.
Bernies Pal (Caballero) $9.20 $4.60 $4.00
Cornish Comet (Munoz) 3.60 2.80
Fago Jet (Gonzalez) 4.60
Scratched — Alices Jack, Star Flite Prince, Real Deal doll, Walk On Down, Maiestic Moment, Knish.

FIFTH RACE — Time 1:11 4/5.
Yaup Iraken (Worstr) $19.60 $9.40 $6.00
Princely Affair (Peichoto) 4.20 3.60
Happy Minute (Aragon) 5.40
$5 Exacta (8-5) paid $334.50.
Scratched — Count N Quarters.

SIXTH RACE — Time 1:10.
Jkln Kigmn $3.40 $2.80 $2.60
Brent (Gonzalez) 4.80 4.00
Hallowed Envoy (Mnz) 3.40
Scratched — Liberty Flag.

SEVENTH RACE — Time 1:45 1/5.
Zamaroni (Munoz) $21.20 $8.40 $7.40
dh—1—Further Plans (Maxwll) 5.40 4.80
dh—11—Tower Springs (Burks) 3.00 2.80
$5 Exactas: (6-1) paid $225.00 (6-11) paid $94.50.
dh—Dead heat for 2d.
Scratched — Merry Beat, Lester Holt, Armor Dilli, Tom Collins, Sands folly.

EIGHTH RACE — Time 1:11 1/5.
Rb Hst (Hill) $8.00 $4.40 $3.00
Iowa Fish (RABz) 6.80 4.80
Inseminator (Olivares) 3.00
Scratched — Bobby Ed.

NINTH RACE — Time 1:53 2/5.
Gigi Roni (RMGonzalz) $8.60 $4.40 $3.40
Kelly Kirsch (Olivares) 4.80 3.80
It's Customary (Winick) 7.60
$5 Exacta (3-1) paid $84.00.
Attendance 6,575. Handle $1,323,718.
Scratched — Show Doll.

Entries

FIRST RACE — $4,000 claiming, two-year-old mares and fillies, six furlongs.
California Penny 117
x-Fancy Watch 112
To the Wire 117
Stumblin In 117
Princess Joett 117
Power Image 117
Vegas Lin 117
Ruffmuffin 117
Windy Holidays 117
x-Lotta Confusion 112
Honeys Gaffer 117
x-Snow Job 112
Leapin Liz 117
Hulali Star 117
x-Hand It To Mary 112
Lets Play Gin 117

SECOND RACE — $9,000 claiming, two-year-olds, six furlongs.
x-Speeds My Name 111
Liberty Flag 119
Kangaroo Court 116
New Tech 112
Frank Gifford 114
Mr. B.F. 112
x-Byrdville 111

THIRD RACE — $3,000 claiming, three-year-olds and up fillies and mares, six furlongs.
Park N Fly 117
Crezy Randa 112
x-Maidens Prms 109
Rebecca C. 114
x-Lousy Daddy 107
x-Sound The Cymbol 107
x-Loris Candy 109
x-Run Rena Rn 109
x-Via Lou 109
Ellas Bargain 114
Really A Dancer 114
Right She Is 114
Ursiline 114

FOURTH RACE — $7,000 claiming, three and four-year-old mares and fillies, six furlongs.
Daring Cheerful 118
Classy Damzel 118
Double Deluxe 118
Lady Fame 118
Continental Love 118
Cougars Dream 118
So Droll 118
Play the Pontiff 118
Cara Miga 118

FIFTH RACE — $8,000 claiming, three-year-olds and up, fillies and mares, one and one-sixteenth miles.
x-Dancing Snort 111
Baharda 116
Backward Lar 113
Opas Sugar Babe 116
Gypsy Gold 113
Trebolera 116
Migala 116
Never In Court 113
x-Class Factor 108
Uvanka 116
x-Beaming Joy 111

SIXTH RACE — $7,000 maidens, three and four year olds, one and one-sixteenth miles.
Aquisition 117
Bombadier 117
Ridgewel 117
Black Bullet 117
Tofang 117
Carry The Colors 117
Hill Skip 117
August Ice 117
War Babe 117
Alarum 117

SEVENTH RACE — $8,500 allowance, three and four-year-old fillies, six furlongs.
Five O'Clock Flat 112
Wonder Girl 114
Shes A Swope 112
Chablis 117
Another Lulu 117
x-Chignon 107
Wheres My Man 112
Emerald Sands 112
Evyostling 114
Winter Smtmnts 109
Lady of Court 112

EIGHTH RACE — $12,000 allowance, three-year-olds and up, six furlongs.
Five Star General 114
Winners Preferred 114
Kings Memory 117
Barrister Boy 114
Frosty Affair 114
x-Grand Sham 109

NINTH RACE — $6,500 claiming, three-year-old fillies, one and one-sixteenth miles.
Empress Of Anaza 114
Fluffy Francis 114
Rive Gauche 114
Flowers Express 114
x-Regal Clarion 112
Night Fron 114
Anytime Princess 112
Dorrans Princess 107
x-Miracle Lark 109
x-Plum Perfect 109
Phatelist 114
x-Princess Chd 109
Hy Rivette 114
Classy Alta 112
Lady Villeaire 114
Trudena 114
x—Apprentice Allowance

SELECTIONS
1. Stumblin In, To the Wire, California Penny.
2. New Tech, Speeds My Name, Frank Gifford.
3. Rebecca C., Park N Fly, Ellas Bargain.
4. Double Deluxe, Daring Cheerful, So Droll.
5. Opas Sugar Babe, Gypsy Gold, Backward Laurie.
6. Black Bullet, Bombadier, War Babe.
7. She's a Swope, Where's My Man, Five O'Clock Flirt.
8. King's Memory, Barrister Boy, Five Star General.
9. Flowers Express, Empress of Anaza, Regal Clarion.
One Best: Black Bullet.

Park's future uncertain

BOSTON (AP) — Brad Park had minor surgery on his right knee Tuesday and Boston Bruins said he would be out of National Hockey League action for at least a month, if not indefinitely. The arthroscopic surgery, performed with a thick needle which is inserted in the knee, is a procedure the all-star defenceman has undergone twice before.

Park's right knee was operated on a year ago for torn cartilage, and he had arthroscopic surgery on the knee last January and again in September.

Suburban Motors
LEASING
1980
BOBCAT
143.00 Per Month,
36 month lease
Total Price $5148
Stock No. 0-3
SUBURBAN MOTORS
386-6131

INTRODUCING...
Spumante Bambino
Light, white, just right!
Try this delicious wine served well chilled as champagne. You'll like it!
Ste-Michelle Wines
50 YEARS OF FINE WINES

Woolco TIRE AND AUTOMOTIVE CENTRES
SAVE NOW ON BELTED TIRES
YOUR CHOICE: SNOW OR REGULAR
OFFER EXPIRES DECEMBER 1, 1979 ON ALL ADVERTISED ITEMS (EXCEPT TIRES) TIRE OFFER EXPIRES DECEMBER 4, 1979
Hallmark POLYESTER CORD FIBERGLASS BELTED WHITEWALLS
FINAL 6 DAYS!
REG. WOOLCO PRICE 36.77 TO 37.77 Each
$33 Each *A78 – 13 WINTER TREAD ONLY!
REG. WOOLCO PRICE 39.77 TO 43.77 Each
$36 Each *D78 – 14, E78 – 14, F78 – 14
REG. WOOLCO PRICE 45.77 TO 51.77 Each
$42 Each G78 – 14, G78 – 15, H78 – 14, H78 – 15
REG. WOOLCO PRICE 54.77 TO 55.77 Each
$48 Each *L78 – 15
*TREAD DESIGN NOT SHOWN
• SMOOTH RIDING POLYESTER CORD • INCLUDES INSTALLATION
• FIBERGLASS BELTS REDUCE TIRE WEARING SQUIRM AND IMPACT DAMAGE
REGULAR TIRE – TREAD LIFE EXPECTANCY: 36,000 MILES/60,000 km OR 36 MONTHS.

SANTA'S GIFTS
AUDIOVOX POWER AMPLIFIER
29.97 Each
The 'Sound Exploder' boosts output by 20-watts per channel, a total of 40-watts of stereo enjoyment. On-off push-button power amplification, with jewel indicator illumination. Model No. AMP500B. HEAR OUR WORKING DISPLAY MODEL TODAY.
AUDIOVOX TRIAXIAL STEREO SPEAKERS
6" x 9" or 5-¼" round 3-way speaker kits. Separate woofer, tweeter and mid-range combination. 30-watt input capacity. Tryvox 20 & 25.
69.97 Pair
DIXCO 3-PIECE TEST & TUNE KIT
19.97 Kit
This precision kit includes:
1) Model 302 Compression tester.
2) Model 303 Vacuum and Fuel Pump Tester
3) Model 311 Neon Timing light.
Model No. 300.
DELUXE DEEP PILE OR SIMULATED WOOL COVERS
Deep Pile
Attractive, comfortable plush seat cover, comes in assorted colours. Sizes to fit most cars . . Easy to install. 100% Orlon-Acrylic
Simulated Wool
Washable, soft luxurious fabric, simulating natural sheepskin. Easily installed. Available in assorted styles. 100% Polyester.
YOUR CHOICE 18.47 Each

LUBE, OIL & FILTER SPECIAL
Most North American Cars. Check list:
9.99
Oil Change
New Filter
Lubrication
☐ Install up to 5 litres of Quaker State, Castrol, Valvoline, Kendall or Shell Oil.
☐ Install new Fram warranty approved oil filter.
☐ Complete chassis lubrication (sealed system $4 extra)
☐ Check tire condition and adjust pressure (Including spare).
☐ Check air filter and PCV valve, and fan belts.
☐ Check all fluid levels.

POWER 36 BATTERY
$6 OFF Regular Woolco Price
53.88 Each Series 24 & 24F
REG. WOOLCO PRICE 59.88 Each
Series 42. 56.88 Each
REG. WOOLCO PRICE 62.88 Each
Series 74. 60.88 Each
REG. WOOLCO PRICE 66.88 Each
INCLUDES INSTALLATION
36 MONTH WARRANTY POLICY.
FRAM AIR FILTERS
1.97 Each TO 4.57 Each
Sizes to fit most North American cars including some light trucks and import cars including Honda.
QUAKER STATE MOTOR OIL
1.09 Litre
Super-blend 10W30, 5W30, all-season motor oil. Limit 8 litres per customer. QUAKER STATE HELPS CARS LAST

Woolco DEPARTMENT STORES A DIVISION OF F.W. WOOLWORTH CO. LTD.
Town and Country Shopping Centre
Douglas Street and Saanich
Personal Shopping only, please!
Store Hours: Monday to Saturday 10 a.m. to 10 p.m.
ENJOY THE RED GRILLE FROM LIGHT SNACKS TO MEALS...
for your shopping convenience

SHOP-EASY

EXTRA SPECIAL!
ICE CREAM
Family Style or Big Dipper
Assorted Flavors
4-Litre Pail
2.89

Govt. inspected Canada Grade A Beef
chuck short rib roast ● blade bone removed lb. **1.59**

Govt. inspected Canada Grade A Beef
cross rib roast ● bone-in lb. **1.99**

Gov't Inspected. Canada Grade A
for braising beef short ribs ..... lb. **1.39**

Gov't Inspected ● Medium
ground beef ..... lb. **1.99**

Gov't Inspected ● whole or shank portion
pork picnic ● smoked ..... lb. **79¢**

SLICED SIDE BACON 1-lb. pkg. ..... **99¢**

Gov't Inspected ● skinned ● de-veined.
sliced beef liver ● previously frozen. lb. **1.49**

Gov't Inspected ● New Zealand.
sirloin steak ● previously frozen. lb. **2.29**

Gov't Inspected ● frozen frying.
chicken legs poly bagged. lb. **1.29**

seafood ● previously frozen.
breaded fish cakes. lb. ..... **89¢**

seafood ● previously frozen.
battered pollock lb. **1.49**

Gov't Inspected ● frozen.
dinner sausage 1-lb. pkg. **1.29**

Spaghetti in Tomato Sauce or Small Whole Beets
Libby's 14-fl.-oz. tin
2 tins **89¢**

Fruit Cocktail
Libby's — 28-fl.-oz. tin
99¢

Frozen Orange Juice
From Concentrate
Niagara 355 ml.
75¢

FRUIT CAKE
MARTHA LAINE 2 lb. **3.49**

MARASCHINO CHERRIES
Golden Harvest Red or Green 6-fl.-oz. bottle ..... **89¢**

WHOLE MUSHROOMS
Narcissus 10-fl.-oz. tin. ..... **69¢**

RED KIDNEY BEANS
Libby's 14-fl.-oz. tin. ..... 2 tins **99¢**

SWEET MIXED PICKLES
Bicks 32-fl.-oz. jar. **1.39**

MINCE MEAT
MAPLE LEAF RUM & BRANDY 24-oz. jar. **1.89**

TOMATO JUICE
Libby's 6—5½-fl.-oz. tins **1.39**

TEA BAGS
Nabob Deluxe Pkg. 125's **3.29**

JOHNSON'S MIXED NUTS
WITH PEANUTS 350 g tin. **1.89**

SPECIAL FOOD BUYS

GRANOLA BARS Northern Gold 340 g pkg. **1.19**
GRANOLA CEREAL Quarter Harvest Crunch 450 g pkg. **1.09**
LUNCHEON MEAT PREM 12-oz. tin. **1.29**
WHOLE KERNEL CORN Sunspun Fancy 12-fl.-oz. tin. ..... 2 tins **79¢**
ASSORTED PEAS Sunspun Fancy 14-fl.-oz. tin. ..... 2 tins **79¢**
LIQUID BLEACH Perfex 128-fl.-oz. cont. **1.19**
LIQUID DETERGENT Joy 909-ml. cont. **1.39**
LIQUID CLEANER Mr. Clean 900-ml. cont. **1.59**
SAFARI GROUND SAGE or POULTRY SEASONING (18 & 21 g) ..... **59¢**
VANILLA EXTRACT Safari 4-fl.-oz. bottle **1.89**
DESSERT TOPPING Dream Whip 3-oz. pkg. ..... **79¢**
COD FISHSTICKS Rupert 8-oz. pkg. **1.19**
FROZEN DINNERS Savarin Chicken, Beef, Turkey 11-oz. pkg. **1.09**
COTTAGE CHEESE Foremost 2% or Creamed 1 kg. **1.59**
PEANUT BRITTLE Weston's 12-oz. pkg. **1.29**
DISPOSABLE DIAPERS Pampers Toddlers Pkg. 24 ..... **3.79**
TOOTHPASTE Crest 100 ml. tube Reg. or Mint. **1.19**
SALAD OIL Safflo Sunflower 1.5 Litre cont. **2.49**
DOG FOOD Gainesburger Beef 2-kg. pkg. **2.98**
DOG FOOD Rover 25½-oz. tin, ... 2 tins **89¢**
SARDINES IN OIL King Oscar 99 g. ..... **89¢**
JELLY POWDER Jello 3-oz. pkg. ..... 2 pkgs. **59¢**

more grocery specials

Corn Oil Margarine Fleischmann's Soft Twin Pack. 1-lb. pkg. **1.29**
Chocolate Chips Chipits 12-oz. pkg. **1.79**
● GOLDEN HARVEST ●
Evaporated Apricots 8-oz. pkg. **1.39**
Pitted Prunes 12-oz. pkg. **1.09**
Medium Prunes 2-lb. pkg. **2.09**
Bleached Raisins 2-lb. pkg. **2.69**
Seedless Raisins 2-lb. pkg. or Sugaripe **2.69**

FRESH PRODUCE

Chinese Mandarin Oranges
Min. 31 Count box **5.79**

California Broccoli
lb. ..... **49¢**

Local No. 2 Gem
Potatoes
15-lb. bag ..... **99¢**

Bulk Nuts In the Shell
Filberts, Brazils, Almonds, Walnuts. ..... lb. **1.39**

PRICES EFFECTIVE WED., NOV. 28, TO SAT., DEC. 1
WE RESERVE THE RIGHT TO LIMIT QUANTITIES
SHELBOURNE PLAZA — 230 COOK ST. — CADBORO BAY VILLAGE — COLWOOD PLAZA
2187 OAK BAY AVE. — MAVERICK MARKET — 880 ESQUIMALT RD.
SUNDAY STORE HOURS 10 A.M. TO 5 P.M. (OAK BAY CLOSED SUNDAYS)

Broncos reject fee proposal

DENVER (AP) — Denver Bronco football players have voted down a proposal that would have required all players to pay an annual fee to the National Football League Players Association.

Team spokesman George McFadden said the proposal would have required all players, whether or not they were association members, to pay an annual service fee. It also would have required management to suspend from the active roster any player who refused or failed to pay.

The election was held in conformity with requirements of the Colorado Labor Peace Act and at the request of the state's labor department.

Quebec squad skimpy for Games

MONTREAL (CP) — Tighter qualifying regulations set down by the Canadian Olympic Association will likely limit Quebec's representation to about three athletes at the 1980 Winter Olympics in Lake Placid.

In a recent interview, Jack Lynch, technical director of the COA, said that the main criteria for selection to the Canadian Olympic team is the demonstration by an athlete of a "reasonable probability" of finishing in the top 16 in the Olympic tournament.

Under that guideline, the only Quebec hopefuls would appear to be speed skaters Gaetan Boucher and Jacques Thibault and Laval Rouge et Or hockey player Yves Perusse, who is working out with the Canadian Olympic hockey squad.

Of the three, Boucher is the most likely athlete to bring home a medal, and help to improve on Canada's dismal three-medal showing at Innsbruck in 1976.

"At Innsbruck, 80 per cent of our athletes finished in the last 20 per cent of participants," said COA president Dick Pound. "For a country like Canada that is unacceptable because we have the climate, the athletes and the financial resources."

Pound said a lack money has never been responsible for the country's poor performance.

"We have never deserted a Canadian athlete who earned his chance to go to the Olympics. Rather, it has been the contrary. We've sent some athletes in the past who have been nothing but tourists."

Meanwhile, in Lausanne, Switzerland, the International Olympic Committee cabled the Olympic committee in Taiwan instructing it to prepare a new flag and anthem for its athletes at the 1980 Winter Games.

The IOC ignored threats of legal action by the Taiwan group and acted on mail vote of members which gave the go-ahead for the athletes of mainland China to compete in the Olympic Games for the first time since the Communist takeover in 1949.

The decision approved by the membership stipulated that Taiwan athletes may also participate, but no longer as the Republic of China under the old China flag.

Taiwan must submit a new flag and anthem, different from those used at present, for approval by the IOC executive board.

Monique Berlioux, director of the IOC, said if there was a response from Taiwan, the board would decide on approval of the flag and anthem at its meeting immediately before the Winter Games in February.

Berlioux said: "Lake Placid should then have plenty of time to get a flag ready for the opening parade Feb. 12, and to arrange for the new anthem to be played at a presentation ceremony in the event a Taiwan athlete wins a gold medal."

In Peking, Song Jong, secretary-general of China's Olympic committee, said he hoped Taiwan would accept the IOC decision gracefully and re-establish sports contacts with the mainland before the Games.

The Chinese will send a 40-member team — including 20 athletes — to the Winter Games to compete in speed skating, figure skating, skiing and biathlon.

The Chinese also plan on competing in 15 events at the Summer Games including track, swimming, gymnastics, basketball, soccer, weightlifting and rowing.

Haddock is happiness

Canada NOVEMBER Fish & Seafood Month Government of Canada Fisheries and Oceans

Luncheon, Luncheon, Luncheon.

4 DIFFERENT LUNCHES IN 4 DIFFERENT ROOMS.

Enjoy a different lunch each day in a whole different atmosphere. (The same day, if you feel up to it.)

The Beaver, with its marine decor; The Library, book-lined and cozy, English-style; the Bengal Room, all "British Raj" and fabulous curries; The Garden Cafe, a charming coffee shop leading onto a garden.

Enjoy! Enjoy! Enjoy! Enjoy!

CP Hotels The Empress

CP and are registered trademarks of Canadian Pacific Limited

Pure wool flannel trousers

From Tip Top, another way to look good for the holidays. Here, the classic look of pure wool flannel dress trousers, nicely topped off for the holidays with a favourite sport coat or some of your best sweaters.

The styling is updated: quarter top pockets, shirt grip stripe and slight leg flare. The shades: classic in Brown, Beige, Dark Grey, Mid Blue or Mid Grey.

Canadian made, they'd be a great holiday value at our regular price of $34.95. And now they're yours for only $28.97 for 10 days only.

Tip Top, Chargex, Master Charge & American Express cards accepted

HILLSIDE MALL HARBOUR SQUARE 1412 DOUGLAS ST.

Something NEW has been added.

95 HEATING & FIREPLACES

For furnaces, fireplaces, wood and coal stoves, heaters, heating accessories, fireplace accessories . . .

YOU CAN'T BEAT CLASSIFIEDS in THE DAILY COLONIST and the VICTORIA TIMES

386-2121

PRE CHRISTMAS SAVINGS

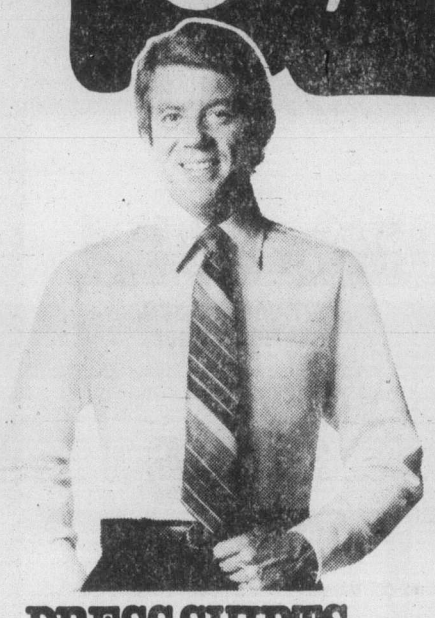

DRESS SHIRTS

A choice of colours in long sleeve dress shirts. Easy care in a blend of polyester and cotton. Your choice of plains and patterns.

OUR REGULAR PRICE TO $24.

$10.96 AND UP

ROBES

42" knee-length judo style robe, from a leading Canadian manufacturer. Washable, in soft Arnel tri-acetate fabric. Blue, Brown, Rust or Camel. One size fits all. Save $10!

OUR REGULAR PRICE $35.

$24.97

Plush velour mid-length lapelled gown. From a leading Canadian manufacturer, washable, in a colour choice of Navy or Rust. One size fits all. Save $10!

OUR REGULAR PRICE $55.

$44.97

And save $15 on a full-length judo style robe (not shown). Our regular price $50.00, now only **$34.97**

SPORT SHIRTS

Handsome plain shades and patterns, in polyester and cotton blends. Machine washable in shades of Blue, Brown, Beige or Grey.

OUR REGULAR PRICE FROM $18. TO $22.

$14.97 AND UP

EVERY SUIT ON SALE

Every suit at Tip Top is on sale! Classic pinstripes, plain shade flannels, neat patterns and more. Tip Top quality in all wool and wool blends. Save up to $60!

SAVE UP TO $60 ON OUR REGULAR PRICES

$119.99 AND UP

BLAZERS

Classic blazers from Tip Top's own factory, of 55% polyester 45% wool hopsack, with patch 'n' flap pockets and metal buttons. Navy or Chocolate.

OUR REGULAR PRICE $95.

$74.97 SAVE $20

SWEATERS

Pullovers and cardigans in current Fall and Winter looks, new shades of Beige, Grey or Blue. Assorted fabrics and savings of 20% and more!

SAVE 20% AND MORE ON OUR REGULAR PRICES

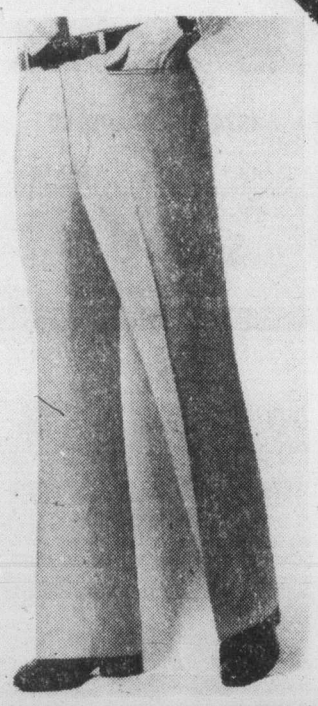

DRESS TROUSERS

Handsome dress trousers of washable polyester. Featuring full top front pockets, 2 back pockets and slight leg flare. Canadian made, available in Brown, Beige, Navy or Black.

OUR REGULAR PRICE TO $26.95

$19.97 SAVE UP TO 25%

GLOVES AND SCARVES

20% off our regular price on all our gloves and scarves. Knitted and pile lined gloves, in suedes and soft leathers. Scarves in all wool, wool blends and acrylics.

20% OFF OUR REGULAR PRICES

DYLEX

TIP TOP

Tip Top, Chargex, Master Charge & American Express cards accepted

HILLSIDE MALL **HARBOUR SQUARE** **1412 DOUGLAS ST.**

SPORTS

Soccer tables

LONDON (CP) — British soccer standings after games Saturday:

ENGLISH LEAGUE

Division I

	W	T	L	F	A	P
Man United	9	5	3	25	11	23
Liverpool	8	6	2	32	12	22
Crystal P	6	9	2	23	15	21
Arsenal	6	7	4	19	11	19
Notts F	8	3	6	27	22	19
Middlesbrough	7	5	5	16	11	19
Tottenham	7	5	5	22	26	19
Norwich	7	4	6	28	26	18
Aston Villa	5	8	3	16	14	18
Wolverhampton	7	4	5	19	19	18
Coventry	8	2	7	27	29	18
Man City	7	3	7	16	22	17
West Brom	5	6	6	23	20	16
Bristol	5	6	6	15	18	16
Southampton	6	3	8	28	27	15
Everton	4	7	6	22	24	15
Stoke	5	5	7	21	25	15
Leeds	4	7	6	17	24	15
Derby	6	2	9	19	23	14
Ipswich	6	2	9	16	22	14
Brighton	3	4	9	17	30	10
Bolton	1	7	9	12	29	9

Division II

Queen's PR	10	3	4	34	15	23
Chelsea	11	1	5	29	20	23
Newcastle	9	5	3	23	15	23
Luton	8	6	3	30	17	22
Leicester	8	6	3	31	21	22
Birmingham	9	4	4	23	17	22
West Ham	9	2	6	20	16	20
Sunderland	8	3	6	25	20	19
Notts C	7	4	6	26	21	18
Preston	4	10	3	22	19	18
Swansea	7	4	6	21	22	18
Wrexham	8	1	8	19	20	17
Cardiff	6	4	7	17	23	16
Orient	4	7	6	20	27	15
Oldham	4	6	7	17	20	14
Shrewsbury	5	3	9	21	24	13
Watford	4	5	8	13	20	13
Fulham	5	3	9	21	31	13
Cambridge	3	6	8	19	24	12
Bristol	4	4	9	24	32	12
Charlton	3	6	8	18	34	12
Burnley	1	7	9	20	35	9

Division III and IV clubs participating in first-round FA cup matches.

SCOTTISH LEAGUE

Premier Division

Celtic	9	3	2	28	12	21
Morton	9	3	2	32	17	21
Aberdeen	6	3	5	25	18	15
St. Mirren	5	5	5	22	26	15
Partick	5	4	5	17	19	14
Kilmarnock	5	4	5	15	22	14
Dundee U	5	3	6	20	16	13
Rangers	5	3	7	21	21	13
Dundee	6	1	8	24	36	13
Hibernian	1	3	11	13	30	5

Division I

Airdrie	9	7	2	40	21	25
Dumbarton	11	2	5	32	22	24
Hearts	10	4	4	33	26	24
Ayr	7	6	5	33	29	20
St. Johnstone	7	5	6	36	37	19
Clydebank	6	5	6	29	25	17
Stirling	6	5	7	23	21	17
Hamilton	7	3	6	26	28	17
Berwick	5	6	7	33	34	16
Raith	4	7	6	25	27	15
Arbroath	5	5	7	25	34	15
Motherwell	5	4	9	25	33	14
Dunfermline	4	5	9	17	32	13
Clyde	2	6	9	21	29	10

Division II

Falkirk	11	3	4	38	19	25
Montrose	9	3	6	29	22	21
E Stirling	10	1	5	22	17	21
Stenhousemuir	9	2	7	29	25	20
Cowdenbeath	8	4	6	25	26	20
Brechin	8	3	7	32	30	19
Meadowbank	9	1	8	20	27	19
Albion	7	3	7	30	27	17
Alloa	7	2	9	24	28	16
Forfar	7	2	8	23	27	16
Stranraer	7	1	10	24	27	15
East Fife	4	6	8	19	23	14
Queen of S	6	1	11	23	33	13
Queen's Pk	5	2	11	23	30	12

Louie's FOODS
307 OLD ISLAND HWY.
CORNER OF HELMCKEN
Hours: MON.-FRI. 9-9:30
SAT. 9-9 SUN. 10-9
Prices effective Wed., Nov. 28 to Sun., Dec. 2
While stocks last

SMOKED PICNICS lb. 88¢

SUNSET LAYER BACON 5 lb. box 3.99
CORNISH UTILITY HENS 16-18 oz. 1.49
BEEF KIDNEYS lb. 49¢
BUTTERBALL TURKEYS All Sizes lb. 1.29
MAPLE LEAF SKINLESS SAUSAGES lb. 89¢
EXTRA LEAN STEWING BEEF lb. 1.89

ARMSTRONG MILD CHEESE lb. 1.89

VALLEY FARMS FRENCH FRIES 2 lbs. 3/1.00
NABOB COFFEE Reg. or Fine lb. 3.49
40 OZ. COCA COLA Plus deposit 2/1.09
NEW! PAM VEGETABLE COOKING SPRAY 175 ml 1.69
FOUR STAR TOMATO JUICE 48 oz. 75¢
DR. BALLARD'S BURGERBITS 8 kg 4.99

BETTER BUY MARGARINE 1 lb. pkg. 3/1.49

MISS MEW CAT FOOD 6 oz. 4/1.00
KADANA TEA BAGS 100's 1.29
GREEN GIANT NIBLET CREAM CORN 14 oz. 2/95¢
CAMPBELL'S TOMATO SOUP 10 oz. 4/1.00
GOLDEN HARVEST SULTANA RAISINS 1 lb. 1.15
PURITY FLOUR 10 kg 4.19

SILVERWOOD ICE CREAM 2 litre tub 1.69

SUNLIGHT DETERGENT 12 litre box 5.89
SNOBOY NO. 1 LETTUCE ea. 35¢
BABIES ONLY BATHROOM TISSUE 4 roll pkg. 1.19
IMPORTED NO. 1 TOMATOES lb. 69¢
PAPER TOWELS 2 roll pkg. 99¢
LOCAL NO. 2 POTATOES 15 lb. bag 99¢

COMMERCIAL GRADE RED DELICIOUS APPLES 4 lb. bag 1.00

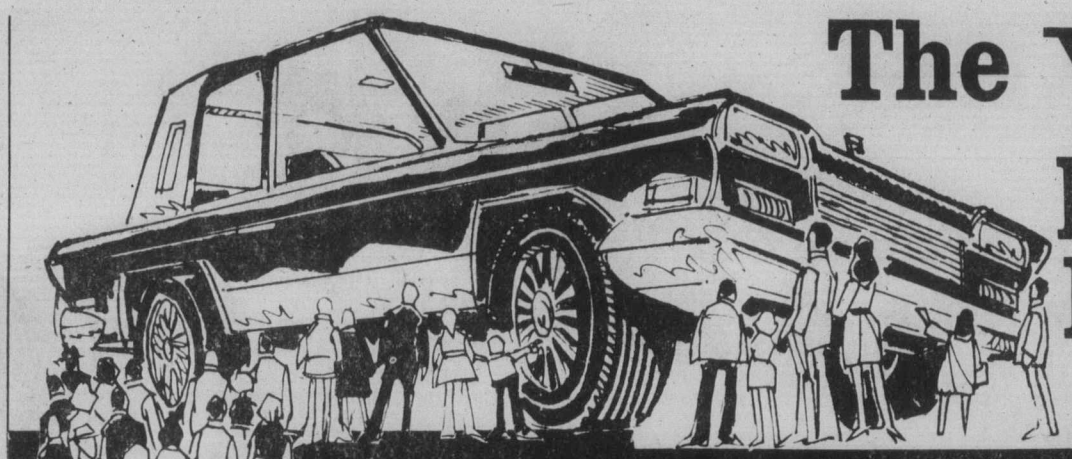

The VOLVO people are having a . . .

DOMESTIC CAR CLEARANCE

WE HAVE DOZENS OF TRADES THAT MUST BE CLEARED AT GREATLY REDUCED PRICES TO MAKE ROOM FOR OUR STOCK OF 1980's COMING SOON. NOW IS THE TIME — HERE IS THE PLACE — MAKE A DEAL TODAY!!

1976 CHEV MALIBU 4-DR. SEDAN
V8 engine, automatic transmission, power steering and brakes, tilt wheel, radio. Red in colour. BCAA inspected at only
$5495

1975 FORD TORINO SQUIRE 4-DR. STATION WAGON
V8 engine, automatic transmission, power steering and brakes, radio. Gold in colour. BCAA inspected at only
$3995

1975 CHRYSLER CORDOBA 2-DR.
V8 engine, automatic transmission, power steering and brakes, radio, cruise control, air conditioning, leather interior, vinyl roof. Silver in colour. BCAA inspected at only
$5895

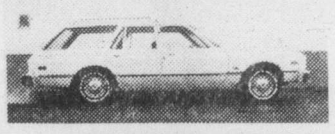

1977 VOLARE 4-DR. STATION WAGON
V8, automatic transmission, power steering and brakes, air conditioning, radio, low mileage, white in colour. BCAA inspected at only
$6995

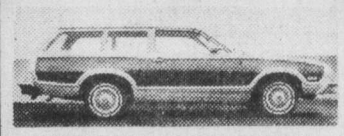

1978 FORD PINTO SQUIRE 2-DR. STATION WAGON
V6 engine, automatic transmission, power steering and brakes, radio, roof rack. Blue in colour. BCAA inspected at only
$6495

1977 GMC ¾ TON HEAVY DUTY PICKUP
V8 engine, automatic transmission, power steering and brakes, radio, canopy. Black in colour. BCAA inspected at only
$5995

1977 DODGE D200 VAN CONVERSION
V8 engine, automatic transmission, power steering and brakes, AM-FM radio, camperized. Blue in colour. BCAA inspected at only
$8995

1977 MERCURY COUGAR 4-DR. SEDAN
V8 engine, automatic transmission, power steering and brakes, radio, radial tires, vinyl roof. Blue in colour. BCAA inspected at only
$5995

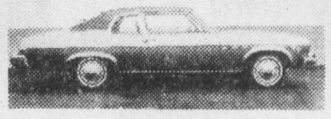

1974 BUICK APOLLO 2-DR.
V8 engine, automatic transmission, power steering and brakes, radio, blue in colour. BCAA inspected at only
$2995

1977 CHEVELLE MALIBU 4-DR. STATION WAGON
V8 engine, automatic transmission, power steering and brakes, radio, tilt wheel, radial tires. Gold in colour. BCAA inspected at only
$5595

1977 CHEV CAMARO RALLY SPORT
V8 engine, automatic transmission, power steering and brakes, power windows, AM-FM cassette stereo. White in colour. BCAA inspected at only
$6895

1977 GRANADA GHIA 4-DR. SEDAN
V8 engine, automatic transmission, power steering, power brakes, vinyl roof, low mileage. White in colour. BCAA inspected at only
$4995

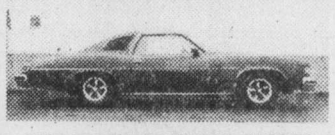

1976 PONTIAC LEMANS SPORTS 2-DR. HARDTOP
V8 engine, automatic transmission, power steering and brakes, air conditioned, radio and stereo tape, vinyl roof. Red in colour. BCAA inspected at only
$4495

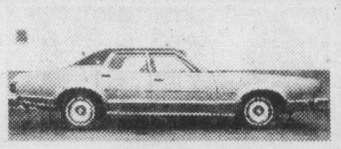

1974 MERCURY MONTEGO/MX 4-DR.
V8 engine, automatic, power steering and brakes, air conditioning, radio, vinyl roof, gold in colour. BCAA inspected at only
$2495

1979 DODGE RAM CHARGER ½ TON WAGON
6 cylinder engine, automatic transmission, power steering and brakes, AM-FM cassette stereo. Burgundy in colour. BCAA inspected at only
$7295

1979 MERCURY MONARCH SE 4-DR.
V8 engine, automatic transmission, power steering and brakes, radio, vinyl roof, radial tires. Yellow in colour. BCAA inspected at only
$6495

1978 FORD MUSTANG 2-DR.
4 cylinder engine, automatic transmission, power steering and brakes, AM-FM cassette stereo. Gold in colour. BCAA inspected at only
$5895

1978 CHEVROLET MONTE CARLO 2-DR.
V8 engine, automatic transmission, power steering and brakes, tilt wheel, AM-FM radio. Brown in colour. BCAA inspected at only
$5995

1978 BUICK SKYHAWK 2-DR.
V6 cylinder engine, 4 speed transmission, power steering and brakes, AM-FM cassette stereo. Beige in colour. BCAA inspected at only
$6495

1978 DODGE DIPLOMAT 4-DR. SEDAN
V8 engine, automatic transmission, power steering and brakes, power windows, air conditioning, tilt wheel. Brown in colour. BCAA inspected at only
$5695

McCALLUM MOTORS LTD.

THESE ARE JUST A FEW OF THE MANY DOMESTIC AND IMPORT CARS ON SALE NOW.

CORNER OF YATES AND COOK, VICTORIA, 382-6122
also COLWOOD CORNERS 478-1741

Dealer Lic. 5603

BANK RATE FINANCING AVAILABLE O.A.C.

SPORTS

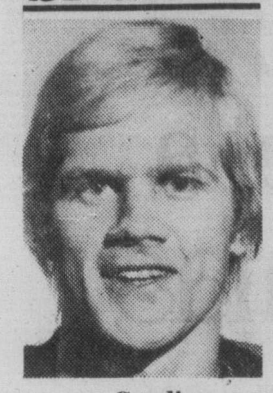

Gradin

Gradin signs new contract

VANCOUVER (CP) — Swedish hockey star **Thomas Gradin** has signed a contract with the Vancouver Canucks which commits the 24-year-old centre to at least four more years with the National Hockey League team.

Vancouver general manager Jake Milford, commenting on the Gradin signing, also confirmed reports that team-captain Don Lever has signed a multi-year contract.

The signings leave only Chris Oddleifson among the Canucks playing on the option year of his contract.

"I never did think it was a real problem with Thomas," said Milford. "We knew there was no way we were going to let him get away."

★ ★ ★

TORONTO (CP) — The Maple Leafs got a little good news but the bad news was almost as bad as feared.

The National Hockey League club have lost the services of team captain **Dar-ryl Sittler** for at least two weeks.

Sittler twisted his right ankle Saturday night during a game against Chicago Black Hawks. He played part of the first period Sunday against New York Rangers before being forced out of the game.

An examination by team doctors showed no ligament damage, although there was blood in the joint.

The good news is that defenceman Ian Turnbull has been given approval to return to action.

★ ★ ★

NEW YORK (AP) — Middleweight boxer **Willie Classen** remained in critical condition Tuesday following brain surgery for injuries suffered in his fight last Friday night against Wilford Scypion.

"His condition is unchanged," a hospital spokesman said. "He's still critical."

Classen, 29, was knocked over the bottom strand of the ring ropes 12 seconds into the 10th round of the fight at Madison Square Garden's Felt Forum. The boxer suffered a brain hemmorhage and surgeons performed a 2½-hour operation on him early Saturday.

★ ★ ★

INDIANAPOLIS (AP) — Indiana Pacers have traded reserve centre **Len Elmore** to Kansas City Kings for a second-round draft choice in 1980 and other future considerations, the National Basketball Association team announced Tuesday. Elmore, a 6-9½, five-year pro out of the University of Maryland, has been on the disabled list all season after rupturing a tendon in his right thumb during training camp.

Soccer scores

LONDON (Reuter) — Tuesday's English soccer results:

FA CUP
First Round Replay

Chesterfield 2 Grimsby 3
(Grimsby home to Sheffield U in second round)
Huddersfield 0 Darlington 1
(Darlington home to Bradford)
Rotherham 2 Morecambe 0
(Rotherham home to Altrincham)
Wimbledon 4 Gillingham 2
(Wimbledon home to Portsmouth)
Plymouth 0 Colchester 1
(Colchester home to Bournemouth)

IF IT'S SNOWTIRES IT'S OK TIRE STORES
3030 NANAIMO ST.
Turn off Finlayson at Trader Vic's
386-3156

Radio Shack®

sale
and selected regular, new and special purchase items.

Gifted ideas from our Christmas collection

save $12

A neat gift for holiday fun!

Slip a CTR-43 under your tree... watch it join the fun Christmas morning! Teen agers love this take-along favourite! Gifted portable has easily accessible pushbutton controls for all functions, including rewind & fast-forward. Auto-Level, Auto-Stop & jacks for remote, mike, aux, earphone, AC & DC adapters. CTR-43 loves a party—it's instant fun anywhere! Uses 4 "C" batteries (not incl.). On sale until December 24, 1979. 14-870

32.88
Reg. 44.95
Tape not included

save $10

3-channel 100 mW walkie-talkie

A gift that's useful year 'round—right now, great to have in the snowmobile! Battery condition meter, jack for earphone or speaker, push-pull audio for plenty of low distortion volume. Transmit & receive crystals for Ch. 14 — add optional crystals for 2 more ch. Uses 9V cell (not incl.) 21-175

36.95 each
Reg. 46.95 each

Christmas special!

Give a Kidette™... music makes Christmas merrier!

Sturdy record player—custom crafted with kids in mind! Spring mounted tonearm, automatic 33-1/3 & 45 RPM speed change. Handsome beige shade case has carry handle. Just 12 x 12 x 4-1/2". AC operation. 13-8001

28.88

save $4

Solve your gift problems!

12.88
Reg. 16.95

Buy several for super gifts... SAVE! EC-219 has "live" & % key, accumulating memory, auto constant, floating decimal point, mixed & chain calculations, **much more!** Uses 2 "AA" cells or AC adapter (neither incl.). Neat compact in vinyl pouch. 65-603

Calculator desk stand... adjustable angle 1.99

Carry your tapes in style!

A 9.95
Reg. 12.95

save $3

save $4

A 8-track cartridge case. Organize your tape collection in this smart case! Holds 24 tapes. Rugged black vinyl exterior and cushioned red velour interior. Case locks. 44-660 ..... 9.95

B Deluxe cassette carrying case. Holds 24 tapes. Use it for storage too. Brown leather-grained vinyl with brown velour interior. 44-663 .... 11.95

B 11.95
Reg. 15.95

LCD digital quartz alarm watch

49.95

Alarm reminds you of appointments—wakes you when travelling! (Indicator shows when alarm set.) Large back lit digital display shows hrs., mins., secs., AM/PM indication. Month, date & day display. 24-hour alarm setting. Adjustable stainless steel band. With battery. 63-5005

C 8.95

D 17.95

E 15.95

C Electronic helmet. Rotating light! Built-in siren! Looks like the real thing. Hang one on the tree for your little firefighter! Foam padded interior. Adjustable strap. Uses 2 "C" cells*. 60-3005 ..... 8.95

D and E Operate by hand-held, battery-powered pushbutton radio control. Race them — and win!

D Elf racer. Drive forward & reverse—turn. Uses 4 "AA" & 2 9V cells*. 60-3014 ..... 17.95

E Grand Prix racer. Command forward & reverse/turn action. Red backup light comes on when in reverse. Uses 4 "AA" & 2 9V cells*. 60-3008 ..... 15.95

*Batteries are not included.

Don't forget! Make sure all battery-powered gifts **include batteries!** Avoid disappointment on Christmas Day! Our large selection contains even hard to find batteries!

RADIO SHACK'S POLICY ON ADVERTISED ITEMS
The products in this ad were selected in advance of this offering; therefore, situations may occur where all products may not be available at some stores. If the product is temporarily out of stock, we will issue a Rain Check enabling you to obtain the item at the advertised price. Prices shown are in effect at Radio Shack stores and are the maximum at Authorized Sales Centres (dealers). Dealers are not obligated to stock, but may obtain the full Radio Shack line. We are not liable for typographical errors.
All registered trade-marks are the property of Tandy Corporation. Tandy Electronics Limited being a registered user.

Radio Shack®
ERS DIVISION, TANDY ELECTRONICS LIMITED

Sale prices expire December 1, 1979

11-28

master charge VISA

UNIVERSITY HEIGHTS
3970 Shelbourne St. — 477-9119

HARBOUR SQUARE
Lower Mall, 910 Government St. — 384-6411

MAYFAIR STORE
159—3147 Douglas St. — 382-6221

LANGFORD STORE
737 Goldstream Ave. — 478-3822

DUNCAN STORE
250 Trunk Rd. — 748-2712

SPORTS

McEnroe wins cup preview

MILAN, Italy (AP) — American star John McEnroe defeated Italy's Corrado Barazzutti — his opponent in the upcoming Davis Cup finals — 6-3, 6-3 in a second-round match of the $300,000 Masters tennis tournament Tuesday.

McEnroe, 21, of Douglaston, N.Y., took a four-point lead in Group B of the eight-player competition, ahead of Vitas Gerulaitis, U.S., and Argentina's Guillermo Vilas, tied with two points each.

Gerulaitis, of New York, had downed Barazzutti in the opening round Monday, brightening prospects of an American victory in the Davis Cup finals between Italy and the United States at San Francisco next month.

Tuesday, however, Gerulaitis lost to Vilas 7-6, 6-1.

In Group A, Adriano Panatta, the other Davis Cup singles player on the Italian team, downed Peter Fleming of the United States 6-3, 6-2, tying the New Yorker at two points in the standings.

Thursday's finals at the Milan indoor sports palace will pit the players with the most points in each of the two round-robin groups.

It was McEnroe's fifth victory in six matches against Italy's No. 1 player.

Fleming, who had downed countryman Roscoe Tanner in the opening day of the competition, blamed tiredness and poor first serves for his defeat by Panatta.

Gerulaitis, forced to the baseline by the aggressive play of Vilas, said he lost concentration after losing a tie-breaker in the first set.

Sweden's Bjorn Borg made short work of Tanner, winning 6-2, 6-4 in a Group A match which lasted 55 minutes.

The 23-year-old Swede has four points in the group standings, ahead of Panatta and Fleming. Tanner had no points after two matches.

In a replay of this year's Wimbledon and U.S. Open finals, Borg relied on his backhand passing shots from the baseline while Tanner relied on his powerful serves and volleys.

Borg, scoring his 10th victory in 14 matches against Tanner, broke the American's serve three times in the first set. Tanner broke Borg only once.

In today's third round, Borg plays Fleming and McEnroe faces Gerulaitis. If Borg and McEnroe win, they will reach Thursday's final.

In this new but traditional bottle is the world's most civilized spirit.

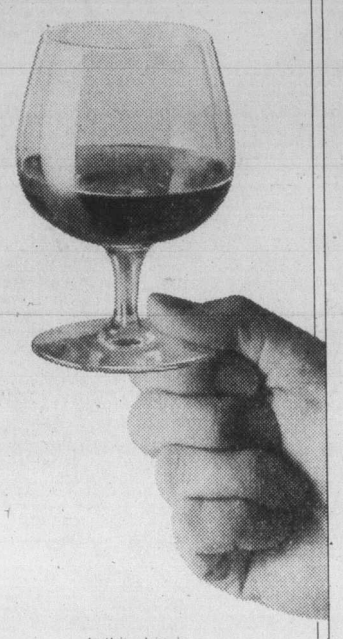

In this glass is Hennessy V.S.O.P. Fine Champagne Cognac, an artful blend of as many as 80 cognacs from the world's largest reserves.

Hennessy V.S.O.P.
Fine Champagne Cognac

I'm dreaming of a Light Christmas

Everyone wants to look their best . . . especially during the holiday season. This year your dream of a slimmer figure can easily come true. Because the Weight Loss Clinic program is designed to achieve rapid yet safe weight loss in time for Christmas. Clients lose from three to five pounds a week. Imagine how little time and effort it will take to trim off your excess pounds and inches! Without fad diets, strenuous exercise, or dangerous drugs.

Best of all, losing that weight in time for the holidays will give you a great start for the New Year! Begin planning right now by arranging for your complimentary consultation. It's the first step toward your light Christmas!

WEIGHT LOSS CLINIC ™

COOK MEDICAL BLDG.
1175 Cook St. #308
384-7177

Visa and Master Charge welcome
8 am to 7 pm Monday thru Friday
©Weight Loss, Inc. 1978

THERE'S MORE CHRISTMAS FUN FOR YOUR MONEY AT SPORTAGON!

Attention Santas everywhere! Sportagon has all the winter fun wear and gear that'll keep the family happy right through to Spring, plus the prices that make Christmas a joy for all. Come in today, and don't forget yourself!

TOQUES, UNDERWEAR, GLOVES AND MITTS, VESTS, SKI SUITS, JACKETS, TURTLENECKS, SOCKS, STRETCH SKI PANTS, WARM-UP PANTS, MEN'S AND LADIES' AND JUNIOR CLOTHING. INCLUDING FAMOUS NAMES SUCH AS SKI SKINS! TOPHER! D.S. REID! DITRANI! SPORTSCASTER! DEAN FALCONER! #1 SUN! ELHO! MEDICO!

Each one of our 15 stores in Western Canada has items in this group reduced 10-15%! Many are one-of-a-kind clothing items in one store only, so you may wish to shop more than one location!

ALL OF OUR PRE—1979 to 1980 SEASON TOPHOR CLOTHING IS NOW ON OUR CLEARANCE RACKS, WITH SAVINGS OF 20% to 50% AND A LIMITED NUMBER OF PRICES ARE EVEN 60% OFF.

*** A SPORTAGON EXCLUSIVE GUARANTEE:**
The ski packages mentioned include a full-season guarantee against breakage of the skis. Should you break a ski while skiing, return it to Sportagon and we will replace it to you from our own stock.

LOOK FOR MANY IN-STORE SPECIALS ON DISCONTINUED LINES OF SKIS AND BOOTS.

LADIES' FIGURE SKATES NOW IN STOCK.

LOOK FOR SAVINGS IN THE STORE IN OUR SHOE SECTION, TRAINING SUIT SECTION, HOCKEY SECTION AND SKATE SECTION.

SAVE ON MASKA SUPERFIL HOCKEY SWEATERS
Men's sizes Reg. 18.98 ..... now 13.98
Boy's sizes Reg. 16.98 ..... now 11.98

Great Gift Items for the Skiers in your crowd — many of them NOW ON SALE!

Barrecrafter Ski Racks
Good selection of models to fit any model of car..... 20% OFF OUR REG. PRICE

And Here is a Super Value
SWEDISH SKI RACKS
These fit most cars with raingutters. 10.98

SKI TOTES
What a handy item to take the burden out of your ski trips. Are just 27.98

SKI WAXES BY TOKO
We carry a wide variety of waxes and ski care products including booklets with all the proper instructions to get the best performance from your equipment.

LOOK FOR WINESKINS
boot carriers, ski gloves, mitts, toques and clothing accessories!

Cross-Country Ski Fun — It's a Family Affair!
Enjoy the great winter outdoors as a family — Cross Country Ski with Equipment from Sportagon!

*** PACKAGE 1**
Tour 30 Jr. Step Base 55.00
Skilom 2000 Boots 29.98
Villom 3112 Bindings 9.98
Tonkin BJ530 Poles 6.98
Mount Binding 5.00
Ski Ties ..... .98
Total if bought separately 107.92
PACKAGE PRICE ..... ONLY 95.00

*** PACKAGE 2**
Ski Tour 20 Wax Base or Tour 30 Step Base 60.00
Skilom 2010 Boots 44.98
Villom 3112 Bindings 9.98
Tonkin B530 Poles 6.98
Mount Binding 5.00
Ski Ties ..... .98
Total if bought separately 127.92
PACKAGE PRICE ..... ONLY 110.00

*** PACKAGE 3**
Tour 90 Step Base 75.00
Skilom 2010 Boots 44.98
Villom 3112 Bindings 9.98
Tonkin B530 Poles 6.98
Mount Binding 5.00
Ski Ties ..... .98
Total if bought separately 142.92
PACKAGE PRICE ..... ONLY 130.00

"SALE PRICES IN EFFECT THROUGH SAT., DEC. 8, 1979."

Sale prices in effect through Saturday, December 8, 1979.

More fun for your money.

SPORTAGON
1661 Douglas Street
Also Nanaimo, Vancouver, Cranbrook, Calgary, Edmonton

OPEN:
Mon. through Thurs. 9:30 to 6:00
Friday 9:30 to 9:00
Saturday 9:00 to 5:30

master charge — CHARGEX — VISA

Red Sox, Padre managements busy

Lockwood to Boston, Cash to San Diego

Boston Red Sox and San Diego Padres eased into the off-season baseball spotlight Tuesday with significant signings and trades.

The Red Sox brought home a former local schoolboy star and assured an old favorite he will remain with the American League baseball team.

The Red Sox signed right-handed relief pitcher Skip Lockwood as a free agent and awarded Gold Glove rightfielder Dwight Evans a new multi-year contract.

The Padres obtained infielder Dave Cash in a multi-player deal with Montreal Expos.

Lockwood, 33, and a former Greater Boston high school baseball player, formally signed a four-year contract for a reported $1.2 million after passing a physical examination of his throwing arm Monday.

Evans, 28, often rumored as bait in major trade talks, received a five-year contract through 1984. Terms were not announced but it is believed the agreement is worth more than $1.25 million.

In addition, Evans was given a two-year, no-trade clause, making him what he called "part of the Red Sox family."

Red Sox general manager Haywood Sullivan also announced that right-handed reliever Dick Drago had been given a two-year contract extension through 1982. With Bill Campbell nursing a sore shoulder, Lockwood and Drago figure to carry the load in the Boston bullpen.

Lockwood was sidelined by arm trouble while playing out his option with New York Mets this year. He will work on an exercise program and won't throw a baseball until after Jan. 1.

"I feel confident," said the one-time infielder who signed a bonus contract out of high school with the old Kansas City A's. "I'd like to pitch as much as they want me to go out there.

"Coming home was the most important criterion. It means an awful lot to me. I've done a lot of travelling, a lot of knocking around, a lot of playing with last-place clubs."

Evans said he came to terms a week ago, adding he is elated at the guarantee he won't be traded for at least a couple of years. Last season, Evans batted .274 with 21 home runs.

Lockwood became the second free agent signed by Boston this fall. A week ago, the Red Sox added veteran first baseman Tony Perez to replace Bob Watson, who had signed with New York Yankees.

Cash, three-time all-star second baseman, joined the Padres in a trade that sent outfielder Danny Briggs and utility infielder Bill Almon to Montreal.

The acquisition of Cash, a 31-year-old veteran of four National League playoffs and one World Series, came after the Padres had signed left-handed pitcher John Curtis and right-hander Rick Wise, both free agents.

Ballard Smith, Padres president, told a news conference the Cash deal was "one more step in the right direction for us."

Briggs, switching from outfield to first base, batted .207 while seeing action in 104 games last season. Almon, the first player taken in the 1974 draft, contributed .277 as a reserve in transition from shortstop to second.

The spray-hitting Cash was a regular for Pittsburgh and Philadelphia before signing a five-year contract with Montreal in 1976. He batted .305 for the Phillies with a major league-leading 213 hits. He set club records at Montreal in 1977 with 650 at-bats, 188 hits and 42 doubles and led the Expos that year with 91 runs scored and 21 stolen bases.

Cash, who once played in 496 consecutive games, hit .252 in 1978 with 43 runs batted in 159 games.

Cowichan club wins

Gary Stockford's five-point play in the final minute provided the winning margine for Cowichan Thunderbirds Tuesday.

The Cowichan forward led the Thunderbirds with 35 points as they edged Belmont Braves 90-89 in an exhibition high school boys' basketball game at Belmont.

The Braves were leading 89-84 with only seconds remaining when Stockford got a breakaway. He was fouled while shooting and the Belmont player was handed a technical foul when he argued the call.

Stockford was good on all three chances from the line and a last-second effort by Belmont failed when the ball bounced off the rim.

Al Cole led the Belmont scorers with 35 points.

TEETHING PAIN?

Cooling, soothing Anbesol relieves teething pain. Fast. Puts the smile back on baby's face.

outdoors

alec merriman

IT DIDN'T SURPRISE this writer when B.C. Ferries Corporation asked the department of transport to close most of Active Pass to sports fishermen, but it sure seemed like a lot of gall when the major marine accidents with the ferry fleet in Active Pass have been proven to have had no connection with the sport-fishing fleet.

The Johnny-come-lately ferry fleet uses the Pass as if it owned it ... travelling far too fast and putting too many ferries in the Pass at the same time.

When we travelled across on the ferries in September on our way to Alberta we made special note of the ferry traffic ... **and while we were in Active Pass there wasn't only one ferry, not even only two ferries, but THREE ferries in the Pass at the same time.** Now surely that isn't necessary and undoubtedly it sets the scene for a potential mishap!

The ferries are the problem in Active Pass, not the sport fishing boats, but I suppose the Corporation believes a good offence is the best defence. In actual fact the *Queen of Alberni* grounding last summer was attributed in part to another ferry approaching Active Pass and the speed and navigation of the *Alberni*.

★ ★ ★

SCHEDULES SHOULD AT LEAST be set so there is no doubling up of ferries in Active Pass. And there is an alternative to ferries using Active Pass ... they can go around the outer islands at East Point, at least in one direction, and the extra time would be 10 minutes or so, not half an hour or 40 minutes longer as suggested by Highways Minister Alex Fraser.

His suggestion that sport fishermen be barred from the Pass only during peak ferry traffic months of June, July and August is also unacceptable.

The sport boats are there because the fish are there at certain times and at those times the Pass historically provides some of the best and most unique sport fishing in British Columbia. It can't be duplicated in other areas and for anglers in small boats to seek other waters would require additional travel of 10 or 12 miles, which in small boats could be more potentially dangerous than the Active Pass ferry congestion.

★ ★ ★

THE UNITED FISHERMEN and Allied Workers' Union has protested the suggested closure of Active Pass to small boats.

"Information from our members using the B.C. ferry system between Tsawwassen and Swartz Bay indicates that several years after the *Queen of Victoria* collision no ferry passed or overtook another in Active Pass. Recently, however, with more ferries and tighter scheduling, passing and overtakings is again taking place in the confines of the Pass regardless of the stage of the tide," reads a UFAWU brief.

The brief recommends that for the safety of B.C. ferry passengers, as well as other users of Active Pass waters:

- Ferries should be scheduled so they do not pass or overtake one another in Active Pass in the area between Helen Point and Mary Ann Point, including an area one half a mile on each end of this area. The contention is that both are blind corners and despite good ship-to-ship communications, during maximum tides the sudden course changes necessary to round these points leave no safety margin for two large vessels to be in the channel at the same time, especially if there is other traffic in the Pass as well.
- B.C. Ferries should travel singly in the confines of the Pass just fast enough to maintain safe steerage. This would allow smaller, more manoeuvreable vessels to take avoiding action. The ferry should stay in mid-channel and others should move to either shore giving the ferry ample room for safe passage.
- Vancouver Traffic Control should direct tugs with tows and other large ships to stay out of the danger area in the Pass at times ferries are passing through.
- Dynamite and other dangerous cargo should be directed to enter or leave the Gulf of Georgia through Boundary Pass.
- Pleasure boats or commercial vessels should not be allowed to fish at Helen Point, or within two cables on either side when ferries, tows, or other large ships are in passage.

The UFAWU suggest its recommendations should be used as the basis for special rules regarding the safety of all users of the waters of Active Pass.

★ ★ ★

THE FIRST FOUR SUGGESTIONS seem sensible enough, but the one concerning pleasure craft is not practical. In effect it would ban sport fishing at Helen Point, because there are few minutes of the day ferry traffic isn't in the Pass. **And the unique fishing at Helen Point and in the eddy at the outside entrance to the Pass is the reason sport fishermen congregate in tight little areas at certain times.**

A better solution, if indeed the sport fishermen are a hazard, I think would be to put marker buoys (after consultation with the knowledgeable sport fishermen) in the Helen Point-Active Pass area and sport fishermen would be required to keep to the waters inside those marker buoys whenever the ferries are passing through the Pass. There is plenty of room for both if the ferries keep to a one-boat-at-a-time and sensible speed suggestions.

An even better solution would be for the ferries to get out of the pass and use the East Point route ... at least in one direction.

In any event the salmon and herring fishing in Active Pass is unique in the world of sport fishing and shouldn't be curtailed by emotional and irrational suggestions.

Champion secretive

NEW ORLEANS (AP) — Victor Galindez, light heavyweight boxing champion, refused to make his weight public Tuesday and would not step on the scales until he was sure no reporters could see the results.

Galindez defends his World Boxing Association title Friday against Marvin Johnson, former holder of the World Boxing Council's championship.

It's the third championship fight in New Orleans for Galindez. He lost his crown to Mike Rossman in a preliminary bout on the Muhammad Ali-Leon Spinks card, then won it back last summer.

He said his weight had cost him the first Rossman fight, since he had to sweat off too many pounds in too short a time to make the 175-pound limit.

1980 VALUE:
PLYMOUTH VOLARÉ
DODGE ASPEN

6-passenger size for under $6,000.

Over $1,100 less than 1980 Citation!

Close to $800 less than 1980 Fairmont!

1980 PLYMOUTH VOLARÉ

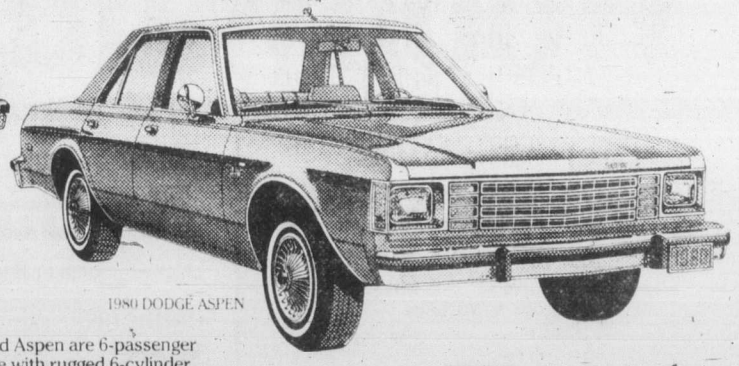

1980 DODGE ASPEN

It's a fact! Under $6,000 puts you in a comfortably roomy, beautifully styled, fuel-efficient Plymouth Volaré or Dodge Aspen equipped with all these features:

Volaré and Aspen are 6-passenger family size with rugged 6-cylinder engine standard. Fairmont and Citation have standard 4-cylinder engine and seat only five. Compare for yourself!

	VOLARÉ	FAIRMONT	ASPEN	CITATION
BASIC PRICE**	$5872.00	$5634.00	$5883.00	$5961.00
DEPENDABLE 3.7l SLANT SIX ENGINE	STD.	260.20	STD.	266.50
TORQUEFLITE AUTOMATIC TRANSMISSION	STD.	388.40	STD.	398.65
POWER STEERING	STD.	188.50	STD.	193.40
GLASS-BELTED WHITEWALL RADIAL TIRES	STD.	54.30	STD.	53.75
DELUXE WHEEL COVERS	STD.	50.20	STD.	50.50
BODY SIDE TAPE STRIPES	STD.	36.80	STD.	37.60
WHEEL-LIP MOULDINGS FRONT AND REAR	STD.	—	STD.	STD.
BUMPER GUARDS FRONT AND REAR	STD.	26.10	STD.	53.75
TOTAL	$5872.00	$6638.50	$5883.00	$7015.15

** Based on manufacturer's suggested retail price obtainable from published sources. Local taxes and transportation not included. Dealer may sell for less.

Some items illustrated may be optional at extra cost.

Chrysler has confidence in the vehicles they sell. Confidence enough to offer a 5 year, 80,000 kilometre Service Protection Plan. Get yours FREE when you buy one of these cars. You'll save an additional $232.

Special Offer
5 80
CHRYSLER PROTECTION PLAN
FREE!
until December 31, 1979

Dodge CHRYSLER Dodge Trucks SALES/SERVICE
Plymouth CHRYSLER Dodge Trucks SALES/SERVICE

BUY OR LEASE

FOR NEW CAR VALUE, YOU JUST CAN'T DO BETTER THAN 1980 PLYMOUTH VOLARÉ AND DODGE ASPEN

Christmas is coming

With one trip to Woodward's you can solve all your 'getting ready' problems. This week you will find some attractive prices on the things you'll want to make your Christmas goodies . . . we really have it all!

WOODWARD'S
Baking Walnuts ..... 1-lb. pkt. **3.59**

WOODWARD'S SUPREME
Mincemeat
rich, spicy ..... 48 fl. oz. jar **3.19**

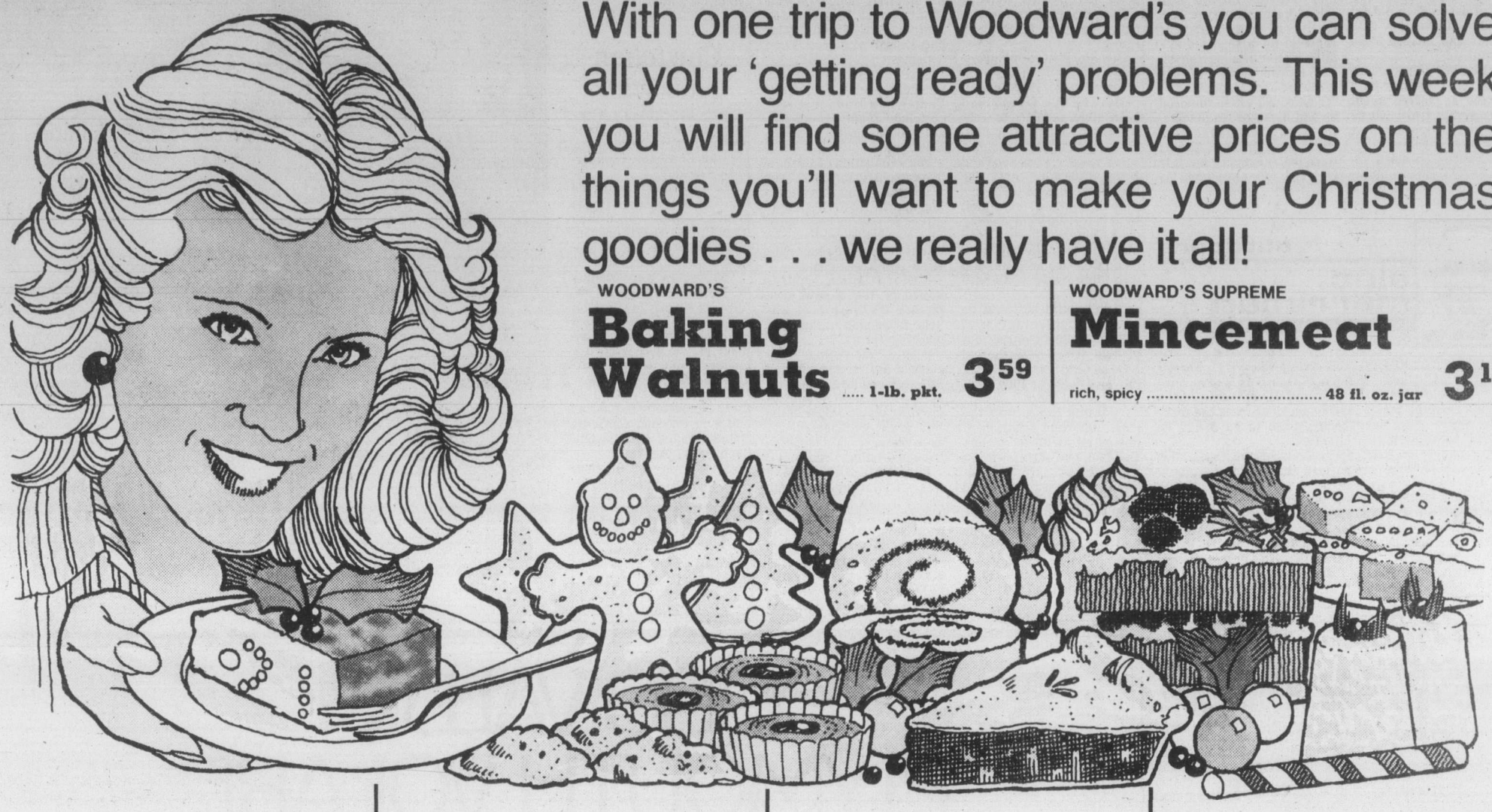

HILLS BROS.
Coffee
all grinds
1-lb. tin **3.29**

TETLEY
Tea Bags
pkt. of 144
2.99

ALL FLAVOURS
Jell-O Powders
3-oz. pkt.
2 for 49¢

IMPERIAL
Margarine
¼'s pack
3-lb. pkt. **1.99**

SEMI-SWEET
Baker's Chips
chocolate ..... 12-oz. pkt. **1.75**

KLEENEX
Napkins
white dinner size ..... 40's **87¢**

WOODWARD'S
Peanut Butter
Plain, crunch — salted or unsalted ..... 500ml jar **1.39**

WOODWARD'S SUPREME
Liquid Honey
unpasteurized ..... 2-lb. jar **2.19**

ROBIN HOOD
Flour
all-purpose ..... 10 kg bag **4.39**

CROSSE & BLACKWELL
Mincemeat
with rum and brandy ..... 16 fl. oz. **1.69**

EAGLE
Milk
condensed 300ml **1.19**

CROWN-LILLY
Karo Syrup
500 ml bottle **69¢**

Woodward's helps you to plan

ALL POPULAR BRANDS CANADIAN
Cigarettes
reg. or king size,
ctn. **7.15**

McVITTIE'S TUC
Snack Crackers
10-oz. pkt. **1.29**

QUENCH
Crystals
assorted flavours ..... 614 g tin **1.69**

FRITOS
Corn Chips
300g pkt. **85¢**

CHOCOLATE BARS
Cadbury
Large size ..... each **65¢**

CREAM OF MUSHROOM, CELERY OR CHICKEN
Aylmer Soups
chicken noodle or rice ..... 10 fl. oz. tin **2 for 65¢**

CRUNCHIE
Mini Dills or bread and butter ..... 48 fl. oz. jar **1.35**

ALUMINUM
Alcan Foil 12" x 100' roll **2.49**

It's Fun To Eat Out At Home™

A section filled with food ideas and recipes to make home entertaining really fun at all Woodward's Food Floors.

PEEK FREANS DIGESTIVE
Biscuits
fruit creme, home assortment ..... 21-oz. pkt. **1.65**

GOURMET
Tetley Tea
Bags, assorted flavours ..... pkt. of 20 **95¢**

LAURA SECORD
Puddings
4 ..... 5 fl. oz. **1.05**

NO. 1 QUALITY CHIQUITA BRAND
Bananas lb. **29¢**

FROZEN
Green Giant Vegetables
9-oz. pkt.
89¢

MINUTE MAID FROZEN
Orange Juice
concentrated ..... 6¼ fl. oz. **53¢**

GAINSBOROUGH FROZEN
Muffins
or crumpets ..... 11-oz. pkt. **2 for 89¢**

YORK FROZEN
Meat Pies
beef, chicken or turkey ... 8-oz. pkt. **2 for 99¢**

HIGHLINER FROZEN
Cod in Batter 14-oz. pkt. **1.59**

Woodward's is ready

OLYMPIC
Smoked Picnic
shoulders — whole or shank portion
lb. **79¢**

SCHNEIDERS MINI DELI
Sausage Stix
8-oz. — 9 varieties **1.39**

SCHNEIDERS REGULAR or ALL BEEF
Sliced Bologna
16-oz. vacpak, **1.59**

B.C. GROWN FROZEN
Fryer Wings
approximately 3-lb. bags
lb. **75¢**

PREVIOUSLY FROZEN IMPORTED
Veal Tenderloins
whole or steaks ..... lb. **3.99**

PREVIOUSLY FROZEN IMPORTED BONELESS
Veal Sirloin Steaks
lb. **2.89**

OLYMPIC SLICED
Side Bacon
16 oz. vacpak
1.39

FLETCHERS B.C. MADE
Pork Sausage
16-oz. tray **1.39**

FLETCHERS SLICED
Cooked Ham
family pak ..... 12-oz. pkt. **2.49**

FLETCHERS BY THE PIECE ONLY
Bologna Chunks
cryovac pieces,
lb. **89¢**

OLYMPIC FAMILY PAK
Mock Chicken Loaf
16-oz. vacpak, ... each **1.39**

PREVIOUSLY FROZEN GUARANTEED AGED
Boneless Beef Steaks
new yorks or rib eyes, ... lb. **4.79**

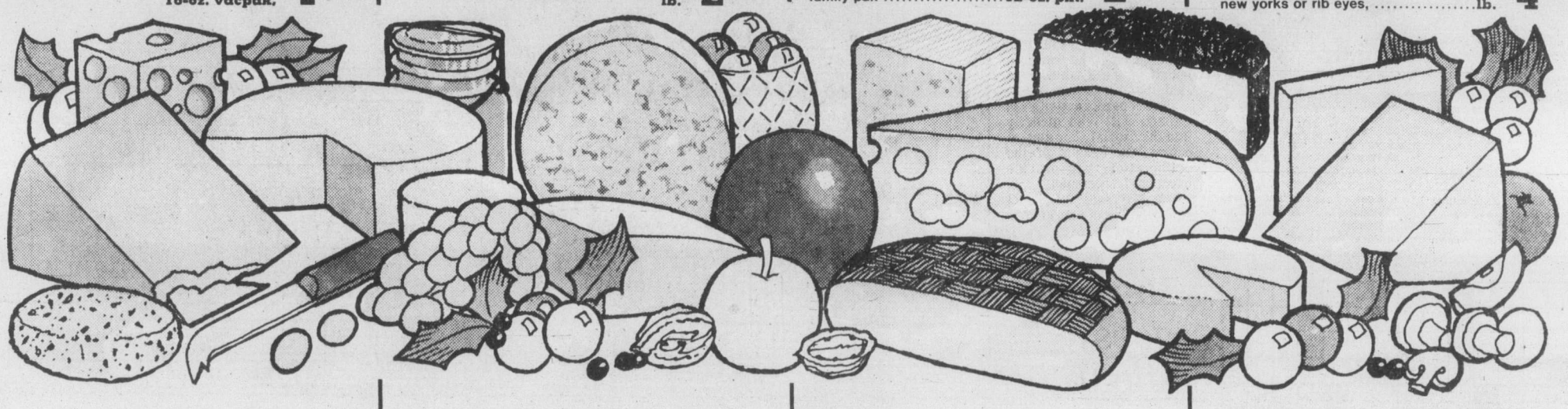

INSTANT
Nescafe coffee,
10-oz. jar
5.79

WOODWARD'S SUPREME
Mayonnaise
750-ml jar **1.39**

WOODWARD'S CANADIAN
Cheddar Cheese
mild, random cuts, ... per lb. **2.19**

CONVENIENT
Minute Rice
24-oz. pkt.
1.47

INSTANT MASHED
Carnation Potatoes
350-g pkt. **75¢**

HEINZ
Ketchup
32-fl. oz. keg **1.45**

WOODWARD'S SUPREME
Pineapple juice
48-fl. oz. tin
85¢

TODDLER SIZE
Pamper Diapers
24's **3.79**

KITCHEN CATCHERS
Glad Bags
pkt. of 24 **1.29**

ASSORTED COLOURS
Kleenex Towels
2-roll pkt.
1.15

CHEER
Detergent
powder, ... 3.4-kg. box **3.39**

FABRIC SOFTENER
Downy
3 litre bottle **3.29**

better...buy better...eat better

ARMSTRONG
Cheddar Cheese
medium, random cuts
per lb. **2.25**

NATURAL CHEESE
Kraft Gouda
red round ..... 8-oz. pkt. **1.25**

Free Recipes

For meal planning ideas, pick up your FREE copy of 'Creative Home Cooking' at any Woodward's Food Floor. There is a new sheet each week, kitchen-tested by Mona Brun.

B.C. Grown Grade Canada No. 1
Cooking Onions
5 lb. bag,
each **59¢**

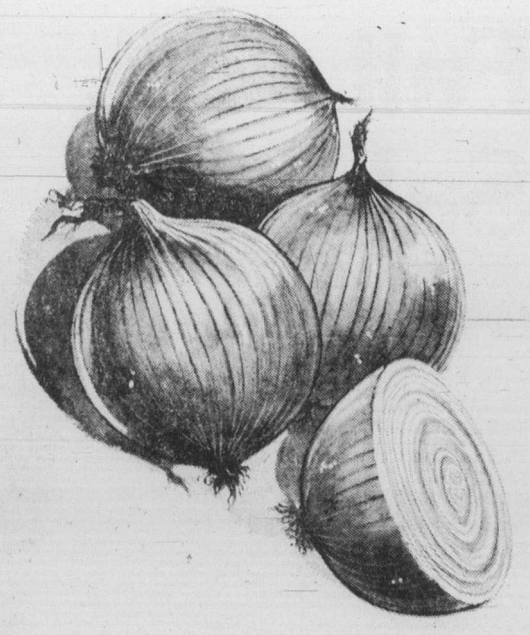

Alberta Grown Grade Canada No. 1
Carrots
5-lb. bag
99¢

California Fresh Cello
Spinach ..... each **79¢**

B.C. Grown Grade Canada Fancy
Apples red delicious, ... lb. **25¢**

WOODWARD'S OWN
Rich Dark Fruit Cake
Rich Light Fruit Cake
your choice
568-g **3.59**

Woodward's HAS IT ALL!

Personal Shopping
Nov. 28th to Dec. 1st
We reserve the right to limit quantities

SHOP EVENINGS

WEDNESDAY, THURSDAY AND FRIDAY 'TIL 9.
SHOP MONDAY, TUESDAY AND SATURDAY,
9:30 A.M. — 5:30 P.M. AT WOODWARD's

FEATURES/CANADA

Canada busy for handicapped

UNITED NATIONS (CP) — Canada is working in a number of areas to help integrate disabled and handicapped persons into society, a Canadian parliamentarian said Tuesday.

Walter Dinsdale, Conservative MP for Brandon-Souris, told a General Assembly committee that Canada was already making preparations for the UN International Year for the Disabled, set for 1981.

He told the committee on social, humanitarian and cultural affairs that Ottawa had set up a bureau of rehabilitation within the health and welfare department and that Parliament was planning to have a select committee look into the situation.

"The select committee will examine the nature and scope of current federal policies, programs and services directed to the general public, and those designed to assist disabled persons," Dinsdale said.

He added that the Conservative government was committed to extend the rights of disabled people to employment and was looking at ways to improve their access to the community through better transportation.

He said a world congress of rehabilitation was to be held in Winnipeg next year, with about 6,000 experts from around the world expected to attend. That meeting should produce valuable results which would help the UN form policies for the next decade.

"We are prepared, within the limits of our financial and human resources, to do everything possible to improve the lifestyles of the disabled in Canada and around the world," Dinsdale said.

He said in an interview later that the Winnipeg conference would be very important in providing policies for aiding the disabled.

"Out of the congress will come a charter for the 1980s. It will be guidelines for programs around the world on behalf of the disabled," he said.

"The congress activities in Canada will lead directly into the special year and, of course, the results of the deliberations will provide excellent background."

The MP said the select committee was expected to recommend action in the field of aid for the handicapped. The seven-member committee would have an interim report in time for the Winnipeg conference, June 22 to 27.

Dinsdale said transportation, access and employment were key areas for study.

For instance, he said, the select committee would look at the problem of making public buildings accessible to the handicapped. Federal buildings had to meet accessibility standards by 1983, but those standards were not mandatory for all public buildings and facilities.

Shrimp is sensational

Canada

NOVEMBER Fish & Seafood Month

Government of Canada Fisheries and Oceans

TODAY'S CROSSWORD PUZZLE

UNITED Feature Syndicate

ACROSS
1 Buttes
6 Mangers
11 Mode
14 Spanish province
15 Nephric
16 Lager
17 Jury
18 Growth process
20 Rio — —
22 Cautions
23 Pronoun
25 Senior
28 Large B.C. salmon
29 Owns
30 Loftier
32 Hole — —
34 Bolted
39 Happy
42 Cordage grass
43 "You take the — —"
45 Indians
46 Of seeds
49 Before
50 Plugs
54 Divide
55 Roadhouses
56 Sour
58 Rear
60 Woodwinds
63 Hoist
66 Hebrew letter
67 Tea
68 Stile
69 Boil
70 Strict
71 Recounts

DOWN
1 Graph
2 Stowe heroine
3 "— — — of Sixpence"
4 Vigilant
5 Parlor: Sp.
6 Crib
7 Ebbed
8 Bus. abbr.
9 Exclude
10 Destroyed
11 — tale
12 Only
13 Thick
19 Make lace
21 Negative word
23 Whatever
24 Ho's city
26 Sword
27 Umps' kin
30 Soothsayers
31 Spurn
33 Extreme
35 Vehicle
36 Third anniversary
37 Everlasting: Poet.
38 Potions
40 Denials
41 Pack
44 Expander
47 Kind of hut
48 Lawyer: Abbr.
50 Treaties
51 Renown
52 Sauce
53 Knight
55 Mad
57 Immerses
59 Long ago
61 Clear
62 Add
64 Yellow ocher
65 Vetch

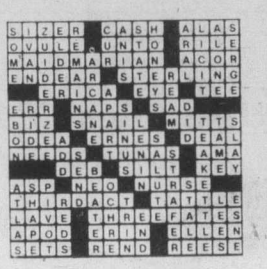

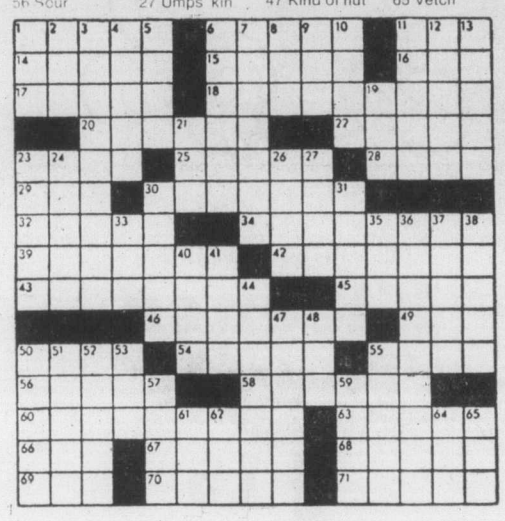

Hermes goes silent

OTTAWA (UPC) — Scientists lost contact Sunday with the Canadian communications satellite Hermes, which had already survived nearly twice its design lifetime of two years, Communications Minister David MacDonald said Tuesday.

Scientists believed the satellite's rotation was tipping its solar panels away from the sun.

All attempts to change the satellite's orientation had been unsuccessful, although efforts were continuing, the minister said.

Hermes, launched in January, 1976, was the first domestic communications satellite to operate in the 14-12 gigahertz band, enabling a large number of small earth stations to transmit and receive audio, video and data signals.

Regarded as the forerunner of the direct-to-home broadcast satellite, Hermes' performance in its scheduled two years made additional third- and fourth-year experiments possible.

Officials said its high orbit of 22,300 miles meant there was no risk of it ever falling to earth.

THE ACES® IRA G. CORN, JR.

"The ladder of success doesn't care who climbs it." -- Frank Tyger.

In today's interesting layout, success comes from starting declarer's longest suit -- but not if he does so with the intention of developing it.

Declarer wins the first heart and mentally notes two things. First, West's opening bid marks all the high cards and, second, declarer should lead a diamond to make nine tricks.

If he starts by leading his own diamond queen, West will pounce on this and knock out declarer's remaining heart stopper. Then West will wait comfortably with the ace of clubs and declarer falls at least one trick short of success.

So declarer must lead a low diamond instead of the queen. Dummy's jack wins as expected, but now declarer must not continue his only five-card suit. If he does, West will win as before, establish his hearts, and the game goes down the same way.

NORTH 11-12-A
♠ A Q 10
♥ 7 5
♦ K J 6 4 2
♣ K Q 7

WEST
♠ J 9
♥ Q J 10 9 8
♦ A 10 9 3
♣ A 6

EAST
♠ 8 6 4 3 2
♥ 4 3
♦ 8 7
♣ 9 5 3 2

SOUTH
♠ K 7 5
♥ A K 6 2
♦ Q 5
♣ J 10 8 4

Vulnerable: North-South. Dealer: West. The bidding:

West	North	East	South
1 ♥	Dbl.	Pass	2 NT
Pass	3 NT	All pass	

Opening lead: Queen of hearts

After winning the first diamond in dummy, declarer should change his horses. With three spades, two hearts and one diamond in the till, declarer can develop three sure club tricks before he is in danger.

And instead of continuing diamonds, he knocks out West's ace of clubs. West wins and establishes his hearts, but declarer can take his nine tricks to score his game and rubber.

And what if West hops up on a low diamond lead to establish his hearts? Then declarer will not need any club tricks at all, making four diamond tricks to go with his five top tricks in the major suits.

Success lies waiting for any declarer. But one must develop a reasonable plan to reach the top.

Bid with Corn

South holds: 11-12-B

♠ A Q 10
♥ 7 5
♦ K J 6 4 2
♣ K Q 7

South	North
1 ♦	1 ♥

ANSWER: One no trump. An underbid, but the most constructive choice. Many would open one no trump (I would) to eliminate the rebidding problem.

Suburban Motors
LEASING
1980
BOBCAT
159.00 Per Month
36 month lease
Total Price 5724.00
Stock No. 0-63
SUBURBAN MOTORS
386-6131

Sale of Men's Jarman Shoes

JARMAN SHOES, one of Canada's premier footwear manufacturers. Woodward's is proud to offer a sale-priced selection of this fine line of men's shoes. Superbly crafted, distinctively styled, Jarman shoes are quality footwear you can rely on. Included in our group of dress and business shoes is Jarman's famous Benchmark collection. Come in and enjoy the savings during our sale of these fine Jarman shoes. Shown are just a few styles from our large selection.

SALE 28.99 to 46.99
WOODWARD'S MEN'S SHOES

Woodward's
The Store That Has It All!

VANCOUVER 684-5231, OAKRIDGE 261-3311, PARK ROYAL 922-6111, SEVENOAKS 853-7711, PORT ALBERNI 723-5641, KAMLOOPS 374-4141, PENTICTON 493-1900 • Mon., Tue., Wed., Sat. 9:30 A.M.-5:30 P.M. Park Royal 6:00 P.M. Thur., Fri. 9:30 A.M.-9:00 P.M. • NEW WESTMINSTER 521-9611, GUILDFORD 588-2111, VICTORIA 386-1322 • Mon., Tue., Sat. 9:30 A.M.-5:30 P.M. Wed., Thur., Fri. 9:30 A.M.-9:00 P.M. • LANSDOWNE 270-1332, COQUITLAM 464-2722 • Mon., Tue., Sat. 9:30 A.M.-5:30 P.M. Wed., Thur., Fri. 9:30 A.M.-9:30 P.M. • PRINCE GEORGE 563-0211 • Mon., Tue., Wed., Thur., Sat. 9:30 A.M.-5:30 P.M. Fri. 9:30 A.M.-9:00 P.M. • ALL ITEMS AVAILABLE WHILE QUANTITIES LAST.

Cameo Fall Sale

Take advantage of our Cameo sale to stock up for the festive season!

All Sheer with sandalfoot
SALE, Pair ..... 1.48 or 3 for 4.35

All Sheer with reinforced toe
SALE, Pair ..... 1.48 or 3 for 4.35

Seamed Pantyhose
SALE, Pair ..... 2.20 or 3 for 6.45

Sheerest Sheer with sandalfoot
SALE, Pair ..... 2.40 or 3 for 6.95

Knee Hi's with reinforced toe
SALE, Pair ..... .71 or 3 for 2.09

Panties & Hose in One with sandalfoot
SALE, Pair ..... 2.40 or 3 for 6.95

WOODWARD'S LADIES' ACCESSORIES

Woodward's
The Store That Has It All!

The Colonist. LIVING/IN THE KITCHEN
Section Three/Wednesday, November 28, 1979/Page 31

Salmon the star in this easy quiche

Love salmon, but hate to pay the price? Then pair it up with broccoli in a delectable Catalina Salmon Quiche. This recipe helps stretch a small can of salmon into six servings. It's great for a luncheon, yet filling enough for a family supper.

This meal-in-one is not only easy, but nutritious. Mix up cream cheese and eggs in seconds in a blender. A splash of prepared mustard accents the salmon and broccoli and gives a rich golden color. To make it doubly easy, use a frozen pie shell. Add a sprinkling of chopped black olives for a lively contrast. You'll have a main dish that's high in vitamin A, calcium and protein.

If you want to add a salad, try Treasure Chest Salad. Sparkling orange slices amidst a bed of emerald green leaves of romaine or spinach are garnished with shimmering cubes of ruby red cranberry sauce. The salad dressing is a flavorful combination of Worcestershire sauce and orange juice to further emphasize the fruits in the salad.

The oranges and romaine or spinach are often more reasonably priced in the fall and winter than iceberg lettuce and tomatoes. The cranberry sauce serves as a tasty and colorful garnish you'll enjoy with a green salad. This combination provides a welcome change and also a wealth of vitamins A and C.

CATALINA SALMON QUICHE

2 packages (4 oz. each) cream cheese, softened
½ cup dairy sour cream
2 eggs
2 tablespoons prepared mustard
1 can (7¾-oz.) salmon, drained*
1 frozen 9-inch deep dish pie shell (or pastry for single crust pie)
1 package (10-oz.) frozen chopped broccoli, thawed and drained
¼ cup chopped pitted ripe olives
¼ cup shredded Swiss or mozzarella cheese

Using mixer or blender, combine cream cheese, sour cream, eggs, and mustard until well blended. Break salmon into small chunks and arrange in bottom of unbaked pie shell. Top with broccoli; sprinkle with olives and cheese. Bake in 375 deg. oven 40 to 45 minutes or until knife inserted in centre comes out clean. Cut in wedges and serve warm or cold. 6 servings. *If preferred, use tuna.

TREASURE CHEST SALAD

Dressing:
½ cup salad oil
¼ cup orange juice
2 tablespoons Worcestershire sauce
1 tablespoon cider vinegar
½ teaspoon seasoned salt
Dash black pepper

Combine all ingredients in jar; shake well. Chill. Makes about 1 cup dressing.

Salad:
Romaine, spinach, or iceberg lettuce (8 cups torn leaves)
2 to 3 oranges, sliced or sectioned
½ cucumber, sliced
2 slices jellied cranberry sauce, cut in small cubes

Toss greens with dressing. Garnish with oranges, cucumber, and cranberry sauce. 8 servings.

Canned salmon makes delectable, nutritious quiche

Fowl on metric

OTTAWA (CP) — When buying chicken in metric units, how much should you buy?

Carmen Moreau-Vena, food consultant with Agriculture Canada, says that a whole chicken weighing about 1.4 kilograms (about three pounds) should be enough for six servings, based on a serving of 90 grams.

If you're planning on serving chicken breasts, one that weighs about 390g will provide two servings, after weight loss in cooking is considered. A thigh per serving is about 210g and a whole leg about 220g.

You'll need two drumsticks (or 230g) per serving or two wings (340g).

Ms. Moreau-Vena says that when buying chicken parts, edible yield (cooked meat) can vary from about 27 to 46 per cent, depending on what type of meat is bought.

A whole chicken roasted at 160 Celsius (325 fahrenheit) to an internal temperature of 85 Celsius (185 fahrenheit) and cooled for 10 minutes provides about 38 per cent edible meat; drumstick, 39 per cent; a whole leg 41 per cent and a thigh 43 per cent.

Culinary Corner

By ROSE DOSTI
Colonist-Los Angeles Times Service

DEAR SOS: I need a recipe for persimmon cookies. A friend gave me three boxes of persimmons from his bumper crop and they're ripening fast. M.L.M.

DEAR M.L.M.: Happy baking.

PERSIMMON COOKIES

1 teaspoon soda
1 cup sieved persimmon pulp
½ cup butter or margarine
1 cup sugar
1 egg
2 cups flour
1 teaspoon baking powder
½ teaspoon salt
½ teaspoon cinnamon
½ teaspoon cloves
½ teaspoon nutmeg
1 cup raisins and/or nuts

Stir soda into persimmon pulp and set aside. Cream together butter and sugar. Beat in egg, then persimmon mixture. Sift flour with baking powder, salt, cinnamon, cloves and nutmeg. Add to creamed mixture along with raisins or nuts. Mix thoroughly. Drop by teaspoonfuls onto greased baking sheet and bake at 350 degrees 8 to 10 minutes. Makes 4 dozens cookies.

DEAR SOS: A couple of years ago, you printed a meatless lasagne made with zucchini. Since my vegetarian family will be here for the holidays, I'd be grateful for the recipe. L.B.

DEAR L.B.: Good choice.

ZUCCHINI LASAGNE

1 pound zucchini
½ cup bread crumbs
1 pint dry cottage cheese
½ teaspoon basil, crushed
¼ teaspoon oregano
2 tablespoons chopped parsley
Salt, pepper
3 or 4 tomatoes, sliced
1 cup shredded mozzarella cheese
2 tablespoons butter or margarine

Parboil zucchini 5 to 10 minutes, depending on size, just until tender-crisp. Drain. Slice lengthwise ½-inch thick. Pat dry with paper towels. Arrange half of zucchini slices in bottom of a 12 by 7-inch baking dish. Sprinkle with 2 tablespoons bread crumbs. Combine cottage cheese, basil, oregano, parsley and salt and pepper to taste. Layer half of mixture on top of bread crumbs. Top with half of sliced tomatoes. Repeat layering. Sprinkle with cheese and mixture of melted butter and ¼-cup bread crumbs. Bake at 350 degrees 35 minutes or until bubbling hot. Makes 6 servings.

DEAR SOS: I would very much like to have a recipe for Yorkshire Pudding. I.L.

DEAR I.L.: Happy holidays.

YORKSHIRE PUDDING

Roast beef drippings
1 cup sifted flour
½ teaspoon salt
2 eggs
1 cup milk

Pour beef drippings into an 8-inch square pan or individual pot pie dishes or custard cups and heat in oven heated to 425 degrees while mixing batter. Combine flour and salt, then bear in eggs and milk until mixture is smooth and creamy. Pour batter into hot fat in pan and bake at 425 degrees 45 minutes for large pan, 25 to 30 minutes for individual-size puddings. Pudding should be puffed and browned. Serve hot with roast beef. Makes 6 to 8 servings.

Seafood and rice: perfect match

With doctors and nutritionists encouraging more fish and seafood for diets, recipes are in demand to build that often-neglected section of the recipe file. Here are ideas for fillets of fish, salmon and crab meat which include an assortment of fish and seafood. There's more to suit just about any taste.

All are made or served with rice. Most seafoods have a light, delicate taste and texture. They are usually seasoned judiciously with just a touch of flavor. The foods accompanying them should have a subtle quality to avoid overpowering the light flavor of the fish.

Rice is perfect to serve because it doesn't have a definite taste yet it has a bit of texture — complementing the mild and tender seafood. There's another reason for serving rice. It costs only about three cents per half cup serving, a big help with the budget when serving an expensive entree.

SNAPPER PONTCHARTRAIN

6 red snapper or other white fish fillets (about 1½ pounds), fresh or frozen.
Salt and pepper
Lemon juice
1 cup fine dry bread crumbs or crushed crisp rice cereal
2 tablespoons vegetable oil
Butter
½ cup sliced green onions with tops
3 tablespoons chopped parlsey
1 can (4 oz.) sliced mushrooms, drained
1 package (6 oz.) frozen crab meat and shrimp, thawed*
1 tablespoon dry sherry
3 cups hot cooked rice, cooked in chicken broth

Sprinkle fish with salt, pepper and 3 tablespoons lemon juice. Coat with bread crumbs. In a 10-inch skillet, heat oil and 2 tablespoons butter; saute fillets until they are golden brown on both sides and flake easily. Transfer to a warm serving dish and keep warm. Add 2 tablespoons butter to skillet and heat until nut brown. Stir in onions, parsley and mushrooms. Cook over low heat 2 to 3 minutes. Add seafood, sherry, 3 tablespoons lemon juice, ½ teaspoon salt and ¼ teaspoon pepper. Heat thoroughly. Spoon over fish fillets and serve with mounds of fluffy rice. Makes 6 servings.

*Or use a combination of crab and shrimp (about 1 cup).

Each serving provides: 364 calories.

CRAB AU GRATIN

½ cup chopped onions
1 cup sliced celery
2 tablespoons butter or margarine
1 can (10¾ oz.) condensed cream of chicken soup
¾ cup half-and-half (cream and milk)
1 cup grated Cheddar cheese
2 tablespoons sherry
1 tablespoon Worcestershire sauce
2 cans (6½ oz. each) crab meat
3 cups cooked rice
¾ cup buttered bread crumbs

Saute onions and celery in butter until tender crisp. Stir in soup, half-and-half, cheese, sherry and Worcestershire sauce. Heat. Add crab meat and rice. Turn into a greased shallow 2-quart casserole. Top with bread crumbs. Sprinkle with paprika, if desired. Bake at 350°F for 15 minutes or until hot and bubbly. Makes 6 servings.

Each serving provides: 360 calories.

SUPER SALMON CASSEROLE

1 can (15½ oz.) salmon (drain; reserve ½ cup liquid)
1 can (10¾ oz.) condensed cream of mushroom soup
⅓ cup mayonnaise
1 can (8 oz.) sliced water chestnuts, drained
1 cup sliced celery
3 tablespoons chopped parsley
½ cup minced onions
¼ teaspoon pepper
3 cups cooked rice
1 cup grated Cheddar cheese

Combine ½ cup salmon liquid, the soup and mayonnaise. Mix in remaining ingredients except cheese. Turn into a greased shallow 2-quart casserole. Bake at 350°F for 25 minutes. Sprinkle with cheese and bake 5 minutes longer. Makes 6 servings..

Each serving provides: 447 calories.

Snapper Pontchartrain is a recipe made famous by the Pontchartrain Hotel in New Orleans. Sometimes it is served with all shrimp in the topping, other times with just crab meat or perhaps combination of the two.

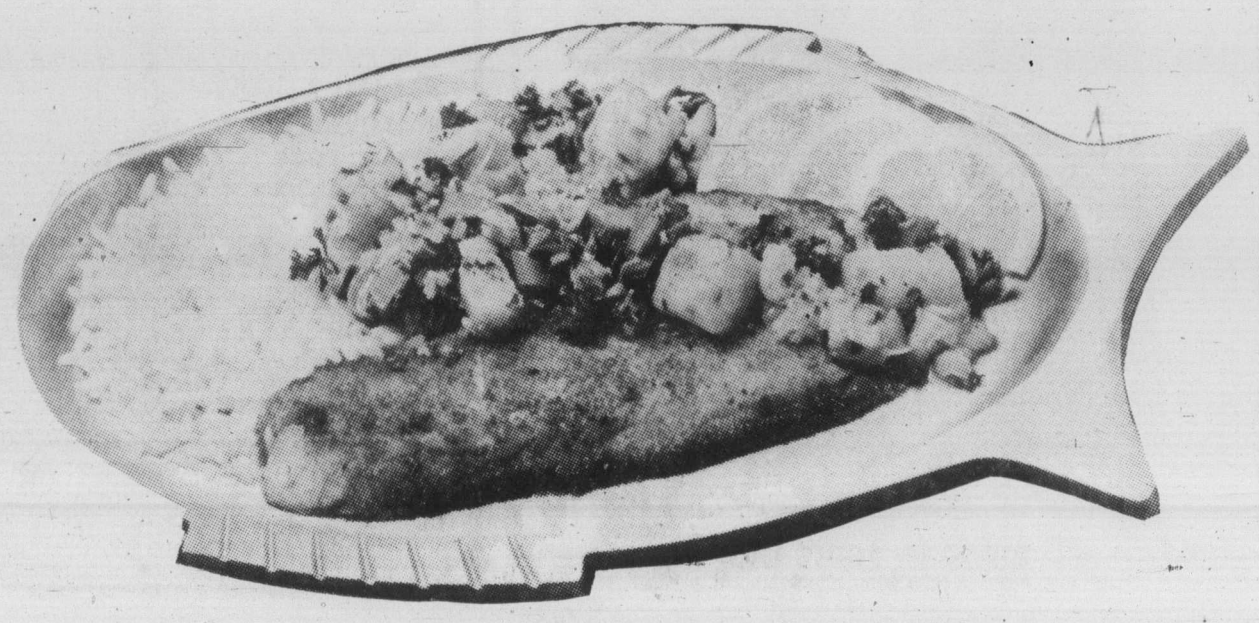

LOOSE
DIAMOND
SALE

50% OFF
APPRAISED VALUE

BUY FROM THE SOURCE . . .
Western Diamond House
Cutters and Importers
510 YATES STREET, SUITE 300
PHONE 382-1421
11-27

These choice ribs are being sold short

The Butcher
By Merle Ellis

One of the most under-merchandised and under-utilized cuts of beef in the meat case is beef short ribs. Over the years, short ribs have gained the reputation for being tough and, therefore, useless for all but a pot of stew, and most markets merchandise them accordingly. If you see them at all, you will usually find them in the meat case next to the stew meat and the pot roasts, but there are many things besides stews to be made from short ribs, and many ways to cut them.

Learning a little about what they are, where they come from on the carcass, and how they can be prepared can provide a lot of good and varied meals at a pretty reasonable price.

Short ribs are cut from several different parts of the beef carcass, and are sold in a variety of forms. Although most markets don't offer more than one style of short ribs, it is good to know the varieties available — you can always ask for what you want, if you know what you want.

The best, and by that I mean most tender, short ribs are cut from the first two or three ribs of the middle-plate or short plate. When the butcher trims a beef rib to make rib steaks or rib roasts, the first thing he does is shorten the rib bones from the standard 10-inch rib — "packing house" cut — to the 5- or 7-inch rib he uses for roasts and steaks that he puts in his meat case.

The 3- to 5-inch section he removes from the "wholesale" rib is called the middle or short plate. In many markets, this section is boned out and added to the hamburger trim, but some butchers sell the first two or three ribs from the short plate as short ribs. After the first two or three ribs, the section becomes too fatty to be useable. Since these short ribs are cut from a continuation of the same muscles that are part of the tender rib section, they are fairly easy to recognize. They also are tender enough for all manner of cooking methods besides stewing.

Another portion of the beef used for short ribs comes from the chuck. Chuck short ribs are not quite as tender as those from the short plate, but tend to be somewhat leaner. Chuck short ribs are cut from the five ribs left on the arm portion of the chuck when it is separated from the blade portion.

Because they come from the less tender chuck, these short ribs need longer, slower, moist-heat cooking.

Butchers cut short ribs in a variety of ways, unfortunately, the most common is not the best. Usually they simply crack the rib bone of a short rib in a couple of spots so that you can finish the cut when you get them home. This method yields large hunks of meat that are too big to handle conveniently, no matter how they are cooked.

A much better way to cut short ribs is "flanken style." In this form, the ribs are cut across the bones leaving not a single rib, but small cross sections of several ribs in each piece. These can be cut into manageable sized pieces for braising or stew. It's the ideal way to cut short ribs for the many Oriental dishes that use the cut.

For barbecuing — and beef short ribs, particularly those from the middle plate, are excellent barbecued — the best way to cut them is to split the ribs lengthwise, making pieces approximately one-inch thick. The thinner pieces can be tenderized more effectively with a marinade if desired. And they can be better cooked through without over cooking.

Another way to cut short ribs for the barbecue is to "butterfly" them. Cut through the meat lengthwise down to the rib, then open the meat out so that it can be laid flat on the grill. Cutting the edges at ½-inch intervals helps prevent curling and also allows any sauce or marinade to penetrate the meat more evenly.

Keep your eyes open for a good buy on beef short ribs. There are all manner of ways to prepare them. Here are a couple.

BARBECUED BEEF SHORT RIBS

4 pounds (approximately) beef short ribs (preferably middle plate)
¾ cup soy sauce
¼ cup water
2 or 3 green onions, sliced thin
2 cloves garlic, minced
2 tablespoons sesame seeds
2 tablespoons brown sugar
1 teaspoon fresh ginger, minced
½ teaspoon monosodium glutamate (optional)

Cut the short ribs "butterfly" fashion as described above. Spread them out in a shallow dish. Combine all remaining ingredients and pour over ribs. Let marinate for an hour or so, turning occasionally.

Broil or grill four or five minutes on each side, basting with the marinade. They should be brown and crusty on the outside but still slightly pink and juicy in the middle. Serves 4 to 6.

BRAISED BEEF SHORT RIBS

4 pounds (approximately) beef short ribs (flanken style)
Flour, salt and pepper
1 large onion, sliced thin
1 teaspoon dry mustard
2 tablespoons vinegar
2 tablespoons lemon juice
½ teaspoon lemon rind, grated
1 bay leaf
2 cups water
½ cup brown sugar

Cut the ribs between the bones into bite-sized pieces. Dust with a bit of flour, season with salt and pepper and put in a large baking dish. Arrange sliced onion on top. Combine the remaining ingredients and pour over meat. Bake, uncovered in a 375-degree oven for 2½ to 3 hours, until tender.

Your Good Health

Dear Dr. Donohue: I have two questions. When having a spinal tap do they put fluid back in the spine at the same time? When the doctor draws fluid from the spine for the test does he replace it afterward? — **J.G.**

When a spinal tap (or lumbar puncture) is done for diagnosis, only a small amount of fluid is withdrawn, a little more than a teaspoonful. There is about three quarters of a pint of the fluid present.

Since such a small proportion is withdrawn for the test it need not be replaced because it is constantly being produced anyway.

Dear Dr. Donohue: I am only 10 years old. My breasts are developing. My nipples are soft. I think they are quite big, about the size of quarters. Could it be breast cancer? I'm afraid to go to the doctor, no matter what you say. But please tell me if a 10-year-old girl could get breast cancer. I am Oriental, if that helps. — **S.H.H.**

What you describe is common. It is not a sign of breast cancer, which is quite rare in young girls like you. You should not be afraid of doctors. Some of my best friends are doctors. Your being Oriental has nothing to do with the matter.

Dear Dr. Donohue: What can you recommend for women who have backache while carrying their babies? — **B.L.**

Most women with this problem just have not adjusted properly to the new passenger being carried.

They should not develop a pregnancy slouch, but make special efforts to stand erect. Sensible heels, a firm mattress and local heat and gentle massage are often enough to overcome the problem. For some, a maternity girdle may help.

Sears

Save $4

Christmas is . . . the comfort of home and a fleecy-soft robe to snuggle into!

Your choice 16.97 Reg. $20.98

Three cosy styles, in brushed acetate-nylon. Machine wash-and-dry. In Girls' *CSS 8 to 14.
A—Button-front robe with quilt trim. Tie and one pocket at front. In Red or Brown. 77R 000 617 B.
B—Braiding trim accents the collar and yokes of this button-front robe. Natural or Brown. 77R 000 644 B. *Canada Standard Sizes.
C—(Not shown) Long sleeve 'wrap' with wide, elastic-shirred waist. In Natural, Brown or Red. 77R 001 483 B.

Sears: Girls' Wear (77) 24-Hour Teleshop: 595-3161
Prices in effect now through Saturday, December 1, while quantities last

7/14 GIRLS shop

Look for the 40-page 'Wrap it up early' Flyer in today's paper. Gifts for the entire family

Simpsons-Sears Ltd.
'Reg.' and 'Was' refer to Simpsons-Sears Ltd. prices

to ENJOY your
CHRISTMAS GIFT
shopping
do some of it at
THE ROCKHOUND SHOP
777 CLOVERDALE 388-5341
TUES. to SAT.
"A fascinating place"
Discover us soon!
11-22

Learn to Drive

YOUNG DRIVERS OF CANADA

SINGLE LESSONS OR A COMPLETE YD COURSE

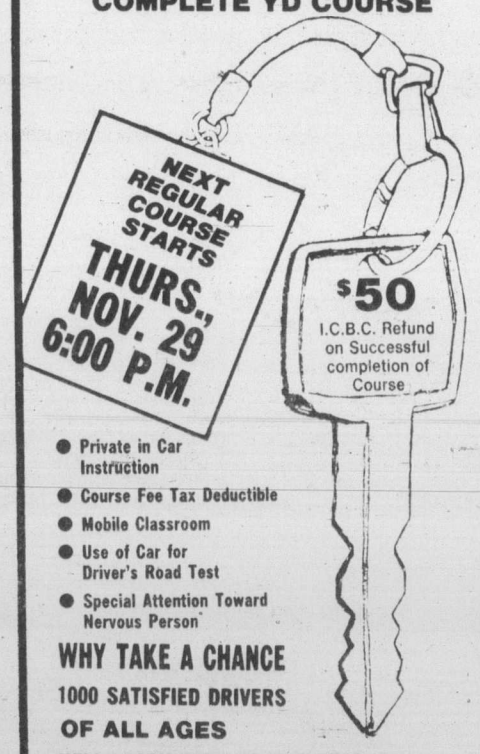

- Private in Car Instruction
- Course Fee Tax Deductible
- Mobile Classroom
- Use of Car for Driver's Road Test
- Special Attention Toward Nervous Person

WHY TAKE A CHANCE
1000 SATISFIED DRIVERS OF ALL AGES
WILL LEARN WITH US THIS YEAR

Call NOW!
AVOID DISAPPOINTMENT
SEATS FILL UP FAST
382-4822
827 BROUGHTON

ANNOUNCEMENT
Watch for our OPEN HOUSE at our NEW LOCATION
1820 BLANSHARD ST.
(Near end of Nov. '79)
11-21

Jus·Rite PHOTOS

OLYMPUS TRIP 35

ONLY 94.88
Prices in effect to Dec. 15, 1979

This tiny, fully automatic full-frame 35 mm compact camera is ideal for trips. It packs away anywhere even in your pocket. Or when you're out sightseeing, strap it to your wrist ready for instant action. The action is instant. For a start, exposure is fully taken care of by the accurate Electric Eye meter. And there is a quick zone system for focusing with distance symbols visible in the bright-frame viewfinder. Also in the viewfinder is a red warning marker coupled with shutter lock for when there is not enough light.

Lifetime Guarantee Available

AT ALL Jus·Rite PHOTOS
716 Yates 384-8041 | TOWN AND COUNTRY 383-4621 | HILLSIDE CENTRE 595-8111 | SIDNEY 656-6613
AND OUR NEW NANAIMO LOCATION 97 COMMERCIAL ST. 753-4431

Imagination sweeter gift

ANN LANDERS

Dear Ann Landers: Your suggestion to the grandma on Social Security wasn't very practical. In fact, it was dumb. The poor woman wanted to know how she could remember each of her 36 grandchildren at Christmas time on her limited income. You suggested that she bake them cookies.

Apparently you haven't done much grocery shopping lately. Do you know what a pound of butter costs? Have you priced chocolate chips and walnuts? Can you even guess what milk and eggs run into? I can tell you that 36 batches of cookies, plus the mailing, would add up to quite a sum. This isn't even taking into account the energy required to bake, box and mail the stuff.

I have a better idea and it wouldn't cost more than a stamp for the out-of-towners and a few hours of time for those in town.

Grandma could "hold forth" at a gathering for the kids in the same age group (in-towners, of course). The event could be held at her daughter's or son's house. They could call it "Grandma's Christmas gift." (Daughter or daughter-in-law could prepare hot cocoa and make the cookies.)

Gram could tell wonderful stories about how she grew up — what life was like 60 years ago — what school was like, how kids dressed, how much things cost, what they did for entertainment. She could relate stories about their own parents. (They'd love it!) A family album would surely provide a lot of laughs. It could be a terrific afternoon. The kids would not only enjoy it, but they would learn from it.

Gram could then write letters to the out-of-town grandchildren and report on how the get-togethers went. That could be their Christmas "gift."

Please print this, Ann. It's a good example of how imagination can substitute for money and produce a more soul-satisfying present. — **Green Bay, Wisc.**

Dear Green (or perhaps I'M the green one): Your suggestion is far more practical and substantive than mine. You are right — I haven't done much grocery shopping lately and must plead ignorance on that score. As for the energy output required to bake, pack and mail cookies for 36 kids, well — I plead insanity.

Dear Ann Landers: Will you set us straight on two matters of etiquette? First: Is it proper to wear white tie and tails whenever a tuxedo is required? My friend says white tie and tails are appropriate only for affairs of state and the opening of the opera and Dracula movies.

Second: Is it correct to raise a pinky while drinking from a coffee or tea cup? —**Buzz and Roddy**

Dear B. and R.: No, it is not proper to wear white tie and tails whenever a tuxedo is required. On many occasions, such as an intimate black-tie dinner, a person in tails would look ludicrous.

The outstretched pinky while drinking from a tea or coffee cup is neither correct nor incorrect, but it brought back some wonderful memories. My dear mother had a severed tendon in her little finger. Consequently, she could not bend that finger. When she drank tea or coffee, her pinky was always extended. Some of my young cousins thought it looked very elegant and imitated her. To this day, whenever I see an extended pinky I wonder if that person has an injured finger, or, is she imitating my mother?

Bulletin Board

Introductory lecture on transcendental meditation as taught by Maharishi Mahesh Yogi at 12:30 p.m. and 8 p.m. today at Victoria TM Centre, 1270 Pandora.

GROUP MEET

Victoria Glass and Bottle Collectors' Society meets at 7 p.m. today in teachers' lounge, Spectrum school. Trading from 7 p.m., business meeting at 8 p.m. Visitors and guests welcome to bring old bottles.

SPEAKER

Frank Shride of the Beale Company is guest speaker at Victoria Orchid Society meeting at 8 p.m. Thursday in Windsor Park Pavilion.

OPEN HOUSE

Oak Bay Volunteer Services, Room 101, 2167 Oak Bay Avenue, open house from 10 a.m. to 4 p.m. Friday. Tea and coffee served, persons interested in volunteer work in Oak Bay area welcome.

XMAS BAZAAR

Silver Threads Service Christmas bazaar from noon to 3 p.m. Friday at 4 Centennial Square. Hamburger lunch, afternoon tea, baking, Christmas novelties, toys, jewelry, aprons, handcrafted flowers.

FUN FAIR

Macaulay elementary school fun fair from 6:30-9 p.m. Friday at school, 1010 Wychbury. Baking, games, door prizes, stalls and more.

XMAS AUCTION

Victoria MLA Charles Barber will be auctioneer for a Christmas auction from 7:30 p.m. Friday in James Bay Community Centre, 140 Oswego. Donation of $1 at door can be applied to purchase bid. Refreshments available, proceeds to Sierra Club for conservation and environmental efforts. For information phone 595-0655.

HOBBIT PLAY

Two performances of the play *The Hobbit* at 8 p.m. Friday and Saturday in Cowichan Community Centre. Directed by Roger Carr, acted and produced by students and staff of George Bonner junior secondary school.

PAINTING

Exhibition of mountain, floral and seascape paintings Friday through Sunday at Evalon House of Art, 2723 Blackwood.

CRAFT FAIR

James Bay Community School *Dickens' Faire* from 10 a.m. to 4 p.m. Saturday at school, 140 Oswego. Local artists will have many items on sale, Christmas tree on display decorated by James Bay children, some participants will be dressed as Dickens characters in keeping with event theme. Persons wishing to sell crafts or donate time phone school, 384-7184.

NEW HORIZONS

Fairfield Activity Centre (New Horizons), 1330 Fairfield, Christmas bazaar and tea from 1-4 p.m. Saturday. Part two of European slide show at 2 p.m. Thursday.

LAW CENTRE

Law Centre lecture on wills and estates at 7:30 p.m. Monday in Cornett 263, University of Victoria. Free, register by phoning centre, 388-4516.

COURSES

Beginner and advanced classes in fitness to music at Oak Bay's Henderson Centre. Stained glass course for beginners will be held from 7-10 p.m. Mondays starting in January in Henderson Centre. Badminton courts for rent Tuesdays, Thursdays, Saturdays and Sundays at Henderson Centre. For information, phone 595-7946.

DANCE

Court Victoria 1004, Independent Order of Foresters, Christmas dance and dinner Saturday, Dec. 8, in Garth Homer Centre. Cocktails at 6 p.m., buffet at 7 p.m., dancing with music by Wanderers at 9 p.m. Tickets $16 per couple members, $18 per couple non-members, phone 479-2949 or 385-8424.

Group donation for 1979 is monitor system for children's ward, Royal Jubilee Hospital.

4th ANNIVERSARY SALE
LAST 4 DAYS
Sale ends Sat., Dec. 1st
20% OFF
ALL OUR REG. MERCHANDISE
NO SECONDS
NO SPECIAL PURCHASES

BATH
- Shampoo and bath spray, personal shower kit
- Restroom battery radios, crossword toilet tissue
- Taper candles, tension rods, drip-dry rods
- Acrylic plastic soap dishes, toothbrush holders, towel bars, towel rings, waste baskets, boutique and regular tissue boxes, toilet tissue holders, mirrors, bath brushes, toilet brushes, open and closed shelves
- Space savers, Johnny poles, scales
- Bath pillows, shower caps, rod covers
- SAFE-T-ETCH non-slip tub formula
- Sachets, soaps, colognes, bubble bath
- Largest selection of shower and window curtains under one roof in B.C.
- Kirsch shower rods and accessories
- Scented drawer liners, clothes hangers and pomanders
- Seal-A-Shower curtain fasteners (no more wet bathroom floors.)
- Woodenware—medicine cabinets, mirrors, waste baskets, toothbrush holders, soap dishes, towel bars and rings, waste baskets
- Natural and Loofah sponges, mitts and back straps
- Earthenware, china, ceramic, plastic wall and counter bath accessories.
- Famous brands towels and bath mats
- Oriental wickerware baskets, shelves, magazine racks, hangers, hampers
- Wall plaques, plant stands, pictures, shower caddies, ash trays, mirrors
- Towel stands, towel trees, tables, benches, back-of-the-door racks
- Padded, plastic, wooden toilet seats

KITCHEN
- Christmas cookie cutters
- Christmas napkins and tea towels
- Lido meat grinders.
- Kitchen gadgets, slicers, corers, peelers, tongs, openers, beaters, spatulas, servers, forks, skewers, kitchen scales
- Wicker place mats, bamboo, lucite, wood napkin rings, tea cloth calendars
- Local made kitchen pottery and ceramics
- Frog and mushroom cleanser sets
- Cookie jars, jam dishes, salt and pepper sets
- Kitchen guides, accordion recipe files
- Canister sets, chef's frozen food knives
- Toaster, mixer, blender covers, cutting boards, mugs, timers
- Teak napkin rings, salad bowls, trays, salt and peppers, coasters, wine racks, condiment sets, salad tongs and servers
- Fabric and plastic tea cosies, place mats and bun warmers
- Ironing board covers, clothes pin bags, egg cups, graters, etc.
- Kitchen Devil's English Sheffield surgical steel knives, scissors, sharpeners, etc.
- Cookbooks, chippers, choppers, shredders, jiggers and corkscrews
- Plastic and metal trivets
- Tea towels, butcher, bib and half aprons
- Table linens, placemats and napkins in crochet lace, Dacron polyester lace, French Algincon lace, cutwork lace, no-iron tablecloths, printed vinyl cloths, floral prints, burn out tablecloths in all shapes and sizes.

OUR LARGE STORE IS CROWDED WITH GIFT IDEAS FROM AROUND THE WORLD
NOW OPEN FRIDAYS TILL 9 P.M.
James Bay Square
BATH & KITCHEN
GIFT CERTIFICATES — BRIDAL REGISTRY
GIFT IDEAS FOR ANNIVERSARIES, BIRTHDAYS, SHOWERS and WEDDINGS
CHARGEX VISA master charge
Sorry, No Refunds or Deposits on sale items.
Exchanges and Store Credit Notes Welcome.
JAMES BAY SQUARE SHOPPING MALL
10-435 SIMCOE ST., AT MENZIES . . . 385-2523
FREE COVERED PARKING BEHIND SAFEWAY
11-27

When should a man be given a gold signet ring?

When he graduates with honours, or makes a valiant effort to do so. When he turns 18 or 21—or 39 for the third time. When he becomes a bridegroom or a president...or just when some girl realizes what a remarkably fine fellow he is!

These Birks rings are in heavy 10kt. yellow gold, two of them with discreet diamond accents.

Clockwise from upper left: $195, $365, $340, $315

706 Yates St. Hillside Shopping Centre
CHARGEX VISA master charge
BIRKS JEWELLERS

CANA-TRIM
Great Canadian Weight Plan
LOSE 3-4 LBS. PER WEEK SAFELY
Phone 384-2333
764 Yates St.
(in Maynard Square)

This Christmas Give Her A Coat from Gibson's

full exchange privileges
free gift wrapping
free delivery
gift certificates

GIBSON'S
708 VIEW

Give something different... GIVE A "PERSONALITY" GIFT!

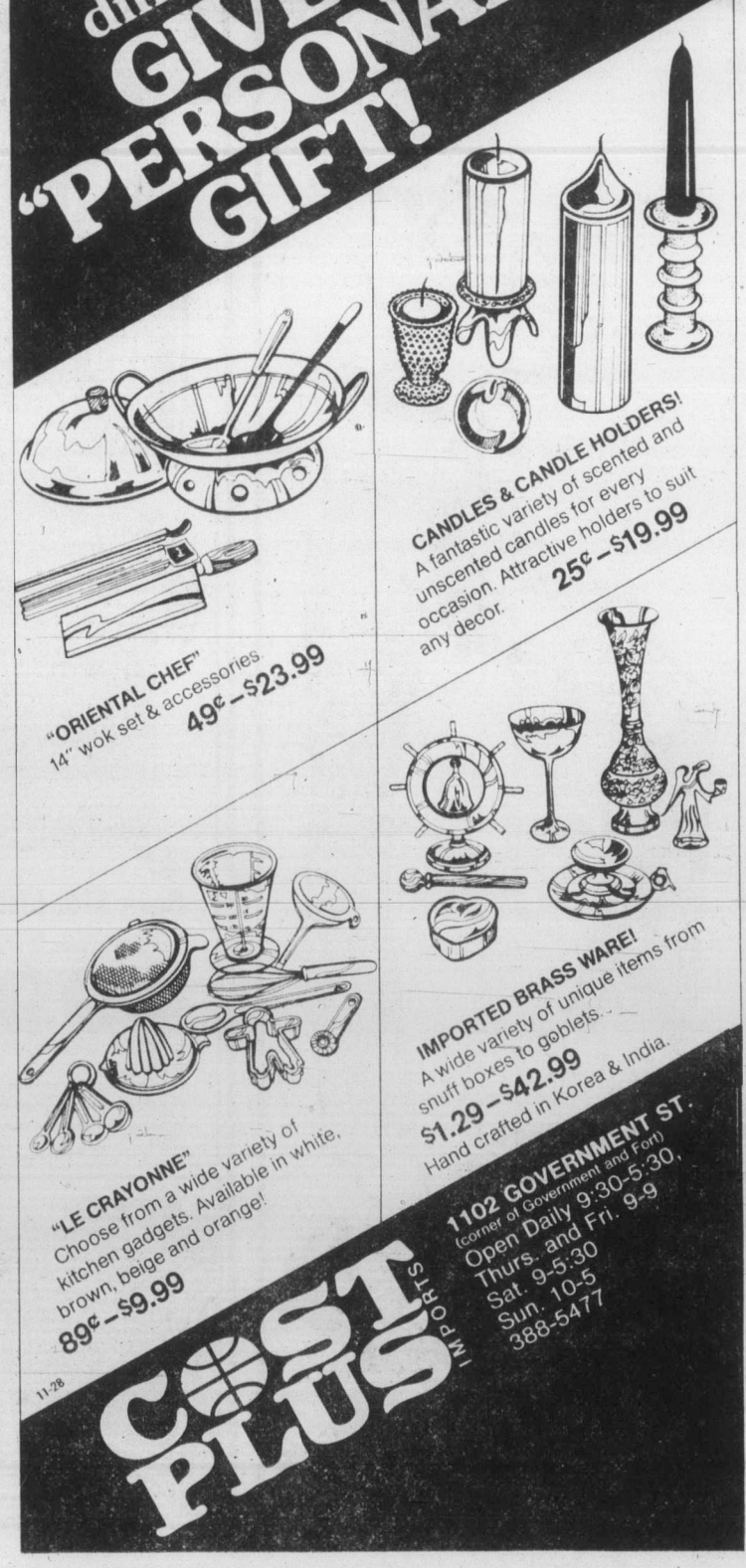

"ORIENTAL CHEF" 14" wok set & accessories 49¢ – $23.99

CANDLES & CANDLE HOLDERS! A fantastic variety of scented and unscented candles for every occasion. Attractive holders to suit any decor. 25¢ – $19.99

"LE CRAYONNE" Choose from a wide variety of kitchen gadgets. Available in white, brown, beige and orange! 89¢ – $9.99

IMPORTED BRASS WARE! A wide variety of unique items from snuff boxes to goblets. $1.29 – $42.99 Hand crafted in Korea & India.

COST PLUS IMPORTS
1102 GOVERNMENT ST. (corner of Government and Fort)
Open Daily 9:30-5:30, Thurs. and Fri. 9-9
Sat. 9-5:30
Sun. 10-5
388-5477
11-28

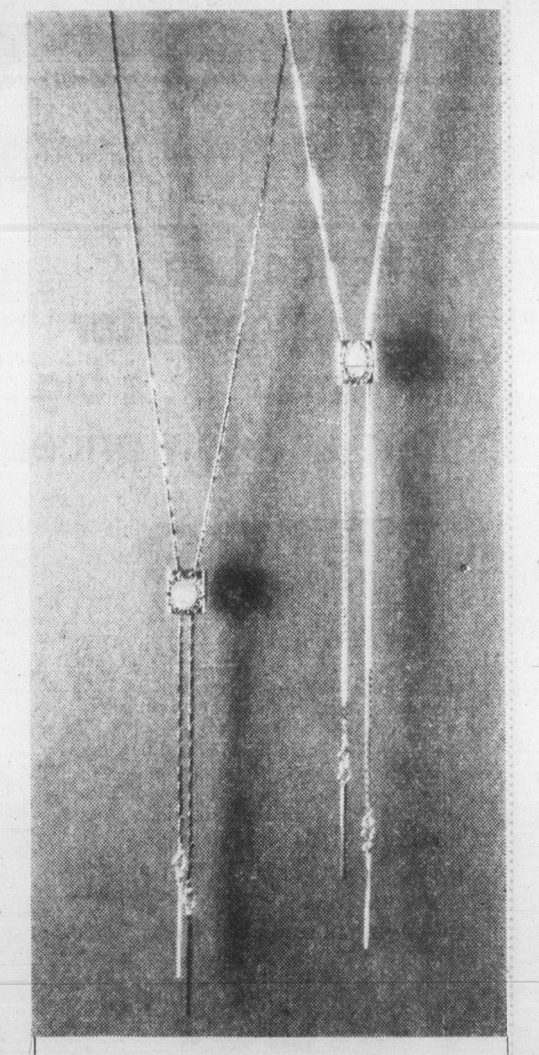

This gold necklace has a slide attraction!

Here's the kind of versatility that a woman finds fascinating. She can give her necklace a variety of looks just by moving the jewelled slide up or down to suit her whim.

We show two of several styles here. The slide on the one on the left has a framed cultured pearl. The one on the right has an opal.

All in brightly shimmering 10kt. yellow gold.
Left, with pearl, $195.00
Right, with opal, $200.00

706 Yates St. Hillside Shopping Centre
CHARGEX VISA master charge
BIRKS JEWELLERS
11-27

Turnovers soar, projects shelved at PetroCan

OTTAWA (CP) — Petro-Canada Chairman W.H. Hopper said Tuesday the state-owned oil company had lost senior staff and been forced to put off participation in some new energy projects because of uncertainty over the government's plans for it.

Hopper told the Commons natural resources committee the turnover rate in the company rose about 50 per cent in the March-October period because of concern the Tory government might break up the company and turn it over to the private sector.

Most were senior staff members who were replaced by younger, less-experienced employees.

"It's been a problem for us . . .the basic uncertainty of where the future of Petro-Canada lies," Hopper told the committee.

Hopper told NDP energy critic Cyril Symes that Petro-Canada was not able to participate in development of a heavy oil project at Cold Lake, Alta., despite being invited more than a year ago by Imperial Oil Ltd.

HE SAID Petro-Canada did not now have the money to get involved and wouldn't be able to start budget planning until its fate was resolved.

The company's extensive involvement in frontier exploration for oil and natural gas had not been affected by the uncertainty, he said.

The government received a report from a special study group in October recommending the government assume the company's $1.5 billion in debts and that Petro-Canada shares be given away to Canadian citizens. Book value of the company is about $3.3 billion.

Prime Minister Clark intends to release the government's response before Christmas, although legislation to carry out the turnover wouldn't be ready until next year.

Hopper said he had had meetings with Finance Minister John Crosbie and Energy Minister Ray Hnatyshyn on the company's future and "I've impressed upon them the need for a fairly rapid decision" —preferably early in the New Year.

HOPPER WOULD not say whether the company ought to be turned back to the private sector or should be retained and expanded as a crown corporation, as the Liberals and NDP favor.

But he said that the company had been effective in pushing ahead frontier exploration for oil and gas since being created in 1975, particularly off the East Coast, when interest by private companies was lagging. Petro-Canada's successes caused the private sector to get back into exploration.

He said that "without the presence of Petro-Canada in the Sable Island area from 1976 onward, Canada would not be so close to having an economic source of natural gas to supply this critical energy-short area," he said.

Hopper also made these points in his two-hour appearance before the committee:

● There was "no question" that Petro-Canada could build the Alsands plant in the Alberta oil sands by itself. But he told NDP Leader Ed Broadbent the project might be delayed by a year or so until Petro-Canada put together the needed technical staff.

SHELL CANADA is now the major participant in the Alsands project, valued at $5-$6 billion, the third oil sands project. Petro-Canada currently holds a minor nine-per-cent share.

Broadbent said that Shell Canada wanted a return of 15-20 per cent on its investment in the plant and he suggested that hundreds of millions of dollars in profits could be saved if Petro-Canada built it alone.

● Hopper said that within five or 10 years, "whether we like it or not," a federal government agency would probably be the sole importer of oil since the OPEC countries appeared to want more direct dealings with governments rather than selling oil to the multinationals.

But he said he wouldn't want to see the government suddenly take over the purchasing role now that supplies are so tight internationally.

● Relief of Petro-Canada's $1.5 billion in debt before turning it over to the private sector, as recommended by the study group, would make the company much stronger.

It would enable the company to invest another $200 million a year in exploration and development.

● Petro-Canada needs new markets for its natural gas reserves or the company will begin to feel the impact financially within a year or so. The company is the second largest gas producer in Canada without about six per cent of the country's total production.

Cod is compelling

Canada

NOVEMBER Fish&Seafood Month

Government of Canada Fisheries and Oceans

LADIES' FOOTWEAR SPECIALS

Made in Italy just for you. 5 of the latest styles in brown, burgundy, grey and black. Flatter your foot. go Italian and

SAVE UP TO 40%
Reg. Price to 59.95
SALE PRICES START AT $29.95

Try the side lace wedge from Daylites. The leather upper in brown, tan, navy and black, with lightweight nuron crepe sole gives miles of walking ease. Buy now and

SAVE 27%
Reg. Price 36.95
SALE PRICE $26.45

Shop NOW for Best Selection

OAK BAY
VILLAGE SHOES
2238 OAK BAY AVE. 598-3031
OPEN MON.-SAT. 9:30 to 6

CHARGEX VISA 11-28

Exclusively for Canadian Impressions

JACK POLLOCK'S
1st AUTOGRAPH Sitting of
"The Art of Norval Morrisseau"
Saturday Dec. 1st 1:00 p.m. - 4:00 p.m.

Explore the genius of Norval Morrisseau with your own autographed copy "MORRISSEAU" - reserve copies available by phoning today. For your convenience, major credit cards will be accepted. Just give us your number. $50.

Canadian Impressions
811 Government Street 383-2641
Just north of the Empress Hotel
Monday thru Saturday 9:30 a.m. - 6:00 p.m. Fridays 9:30 a.m. - 9:00 p.m Sundays 10:00 a.m. - 6:00 p.m.

Sears

Look for the 40-page 'Wrap it up early' flyer in today's paper

Authentic Lee boot-cut cords for Christmas . . . a big name at a low price!

17.99

Get that great Lee jean feeling in a comfortable shrink-resistant blend of cotton and polyester. Lee cords feature basic boot-cut styling with 5 pockets and belt loops. Machine wash, tumble dry at "low". Dark Brown, Tan or Navy. Inseam lengths 32, 34 and 36". (36" inseam not available in 28 and 38" waist). 41R 011 425 BG.

Size	28 30 32 34 36 38
Fits hips	34 36 38 40 42 44"

Sears: Men's Casual Shop (41) 24-Hour Teleshop: 595-3161

Value!
GWG pre-washed flared denim jeans . . . 'Scrubbies'

17.99

Shop now to save on men's GWG 'Scrubbies,' flare denim jeans. Enjoy the superb comfort of pre-washed denim coupled with GWG's great hip-hugging fit. Waists 28 to 38; inseams 30 to 34.

Sears: Men's Casual Shop (41) Personal Shopping Only. Prices in effect now through 5:30 p.m. Saturday, December 1st, while quantities last.

Parking is Free & Easy at Sears!

Simpsons-Sears Ltd.
'Reg.' and 'Was' refer to Simpsons-Sears Ltd. prices

Bontempi, the easy-to-play Electronic Organ

Sears

Tell that someone special how much you care

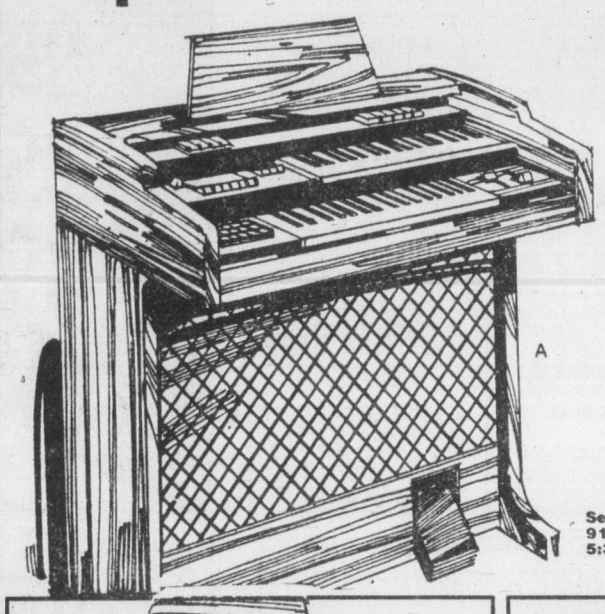

Save $100
Easy-play 37-key 24 chord manual electronic organ
699.97 Reg. $799.99

a—37 full-size keys on upper and lower keyboards. 24 chord buttons plus chord memory. Voicing upper — flute, violin, trumpet, clarinet. Voicing lower — diapason, strings, horn, 6 rhythm — waltz, swing, slow rock, rock, latin, bossa. Vibrato. Expression pedel. Metronome. Walnut Woodgrain finish. 57R 023 028.

Sears Electronics (57). Phone Enquiries: 595-9111. Advertised prices in effect now through 5:30 p.m. Sat., Dec. 1, while quantities last.

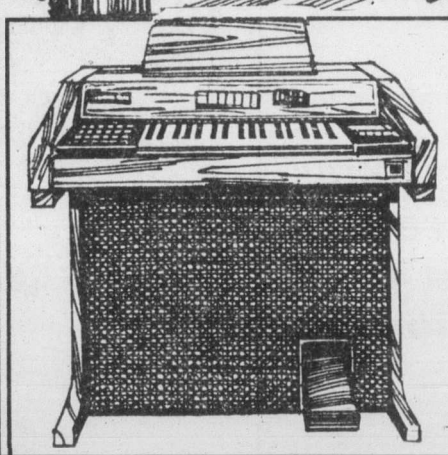

Save $70. Electronic organ— 18 chords, 6 basic rhythms
499.97 Reg. $569.99

b—37 professional-size treble keys; automatic chords; chord memory; tempo; rhythm volume; volume; vibrato; metronome; expression pedal. Deluxe Walnut-finish wood core cabinet. 57R 023 027 Not exactly as illustrated.

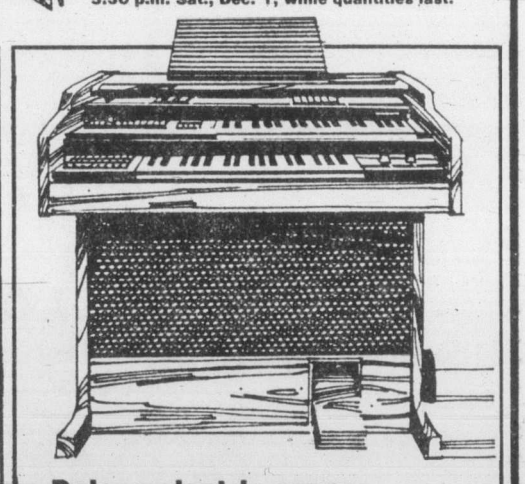

Deluxe electric organ
999.99

c—37 full-size keys, 24 preset chords. 10-rhythms — Cha-Cha, Western Bossa, Samba-Latin, Rock, Slow-Rock, Swing, Waltz, Rhythm 'n Blues, March. Chord memory. Expression pedal. Vibrato. Woodgrain finish. 57R 023 029

Beginners 37-key electric organ
179.99

d—Organ has a 3-octave range. 18 chord buttons. Volume control. Music stand and book included. Walnut Woodgrain finish. 57R 023 025.

37 key/18 chord electronic organ
399.99

e—18 pre-set chords. 37 full-size keys. 3 voices, 6 rhythms. Automatic chord and rhythm. Polystyrene cabinet has Walnut Woodgrain finish. 57R 023 026.

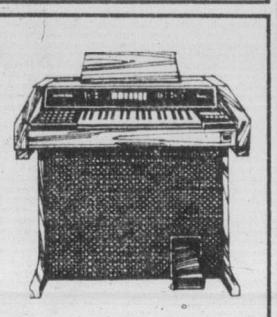

Simpsons-Sears Ltd.
'Reg.' and 'Was' refer to Simpsons-Sears Ltd. prices

SUPER BONUS SALE

MON.-THURS.
9 A.M. - 9 P.M.
FRI., SAT.
8 A.M. - 9 P.M.
SUNDAYS
9 A.M. - 6 P.M.

FAIRWAY

PRICES EFFECTIVE
WED., THURS.,
FRI., SAT.
NOV. 28, 29, 30
DECEMBER 1
We reserve the right to limit quantities. While stocks last.

272 GORGE ROAD WEST — GORGE SHOPPING CENTRE

★ FRESH VEAL SALE ★

FRESH BREADED
VEAL PATTIES lb. 1.99
FRESH BONELESS
VEAL CUTLETS lb. 3.89
FRESH VEAL
SIRLOIN STEAK lb. 3.39
FRESH VEAL
LOIN CHOPS lb. 3.59
FRESH VEAL
SHOULDER CHOPS lb. 2.29
FRESH VEAL
RIB CHOPS lb. 3.19
FRESH BONELESS
STEWING VEAL lb. 2.59

FROZEN SMALL YOUNG
TURKEY UTILITY lb. 89¢
WHILE STOCKS LAST

SHANK PORTION
SMOKED PICNIC lb. 77¢

CANADA GRAIN FED BEEF
CROSS RIB ROAST GR. A lb. 1.67

NEW ZEALAND SHOULDER
LAMB CHOPS lb. 1.19

★ FRESH PORK SALE ★

FRESH BONELESS ROAST
LEG-O-PORK lb. 1.79
FRESH CHINESE STYLE BONELESS
PORK BUTT ROAST lb. 1.39
FRESH BONELESS
PORK CUTLETS lb. 2.49
FRESH BY THE PIECE
SIDE PORK lb. 1.39
FRESH SHOULDER
PORK STEAK lb. 1.29
FRESH GOVT. INSPECTED
GROUND PORK lb. 1.39

FROZEN, GRADE C
YOUNG DUCK lb. 1.15

SCHNEIDERS REG. or COUNTRY MAPLE
SIDE BACON 1 lb. pkg. 1.29
SCHNEIDERS SLICED
COOKED HAM 6 oz. pkg. 1.19
YORKS FANCY
GREEN PEAS / CUT GREEN BEANS 14 fl. oz. tins 3/1.00
MELLOW ROAST
INSTANT COFFEE 8 oz. jar 4.49
TANG
ORANGE FLAVOUR CRYSTALS 4 x 3¼ oz. pkg. 99¢
JELLO ASSORTED
JELLY POWDER 3 oz. pkg. 4/1.00
GAINES
DOGMEAL 8 kg Bag 5.99
SOFT DRINK
PEPSI COLA 750 ml btls. + Deposit 2/89¢
WESTON
STONED WHEAT THINS 600 g box 1.29

SCHNEIDERS BONELESS OLD FASHIONED
HAM lb. 2.99
SCHNEIDERS
WIENERS 1 lb. pkg. 1.29
YORK
STRAWBERRY JAM 24 fl. oz. tin 1.39

YORK UNSWEETENED
GRAPEFRUIT JUICE
2 48 fl. oz. tins 1.49

YORK
APPLE JUICE
48 fl. oz. tin Clear from Concentrate 89¢

SCHNEIDERS
SAUSAGE ROLL 16-oz. pkg. 1.59
SCHNEIDERS ASST. SLICED
COOKED MEAT 6-oz. pkg. 59¢
FRENCH'S SPICES ALL SORTS, ALL SIZES 10% OFF MARKED PRICE

NABOB'S
MINCEMEAT 48-fl.-oz. jar 2.79
LIBERTY RED
GLACED CHERRIES 16 oz. tub 2.49
MARTIN SEEDLESS
SULTANA RAISINS 2 lb. bag 2.19
SUGARIPE CALIF. DARK
SEEDLESS RAISINS 2 lb. bag 2.49
MARTIN FLAVOURED
CHOCOLATE CHIPS 12 oz. bag 99¢
ALOHA
WALNUT PIECES 400 g bag 2.59
MAGIC
BAKING POWDER 1 lb. tin 1.39
PINE TREE
CHOPPED WALNUTS 400 g 2.69

MAPLE LEAF SLICED
HAM Tender Sweet, 12-oz. pkg. 2.39
SCHNEIDERS FROZEN
MEAT PIES 8-oz. pkg. 79¢
WELCHS
GRAPE JELLY 24-fl.-oz. jar 1.39

★PARADE OF SEAFOOD MONTH BY RUPERT★

RUPERT FROZEN
GOLDEN BATTERED PERCH 16 oz. pkg. 1.49
RUPERT BREADED FROZEN
FANTAIL SHRIMP 8 oz. pkg. 2.79
RUPERT FROZEN
SOLE IN SAUCE 9 oz. pkg. 1.69
RUPERT FROZEN
COD FISH STICKS 8-oz. pkg. 1.19
RUPERT FROZEN
RAINBOW TROUT 10 oz. pkg. 1.59
RUPERT FROZEN
FISH AND CHIPS 20 oz. pkg. 1.39
RUPERT FROZEN FLIP 'N FRY
PACIFIC SNAPPERS 16 oz. pkg. 1.79

FIVE ROSES ALL PURPOSE
FLOUR 10 kg bag 3.99

KRAFT SPIRAL
MAC. DINNERS 200 g boxes 3/1.00
FARM FRESH GR. A
PEE WEE EGGS 2½ doz. tray 1.19

KRAFT PARKAY
MARGARINE 3-lb. pkg. Limit 2 pkgs with over $20 order 1.59

PAMPERS DIAPERS
TODDLERS 24's box 3.59
CREST
TOOTHPASTE 100 ml tube 99¢

CALIFORNIA EMPEROR
GRAPES lb. 49¢
CALIFORNIA RIPENED
AVOCADOS ea. 29¢
CALIFORNIA FRESH STALK
CELERY lb. 23¢
CALIFORNIA VINE RIPED
TOMATOES lb. 59¢

KRAFT SALAD DRESSING
MIRACLE WHIP 1 litre jar 1.49
BURNS
CANNED HAM 1½ lb. tin 2.99
YORK UNSWEETENED
ORANGE JUICE 48 fl. oz. tin 89¢
LIBBY'S RED KIDNEY
BEANS 14 fl. oz. tins 2/99¢
SUNLIGHT
LIQUID DETERGENT FOR DISHES 32 fl. oz. btl. 98¢

CRISCO
VEG. OIL 3 litres plus 350 ml BONUS TIN 4.69

CRISCO
SHORTENING 3 lb. tin 2.39

BRENTWOOD FROZEN
GREEN PEAS 2 lb. bag 69¢
NAPOLI'S FROZEN
PIZZAS WITH PEPPERONI 10-oz. EACH 99¢
MRS. SMITH FROZEN
APPLE PIE 26 oz. 1.29
NIAGARA FROZEN
LEMONADE 12 fl. oz. tins 2/79¢
NIAGARA, FROZEN
ORANGE JUICE 12-fl.-oz.-tin 67¢

SPECIAL ADVERTISING FEATURE

C-FAX 1070

PRESENTS

Gifts for Christmas'79

JENN-AIR GRILL RANGE
from
Jubilee Building Supplies Ltd.
574 Culduthel Rd.

PARTICIPATING STORES
- All Safeway Stores
- Fairway's
- Woodward's Food Floor
- All Warehouse Stores
- All Shop Easy Stores
- Econo Mart
- Maverick Market
- Hi-Way Supermarket
- Shop Wise in Sidney
- Thrifty Foods

LOOK FOR THESE GREAT PARTICIPATING PRODUCTS!

MOTT'S CLAMATO JUICE
SCHNEIDER'S MEATS
SUN-RYPE (5½ oz. Juices or Pie Fillings)
AFTER EIGHT, BLACK MAGIC
or WEEKEND CHOCOLATES
ANY B.C. DAIRY PRODUCT
PEPSI, 7-UP or SCHWEPPES

Delicious Christmas Ideas from Rowntree

A pleasure to give..... a joy to receive.

C-FAX 1070

"GIFTS FOR CHRISTMAS" CONTEST & ENTRY FORM

Grand Prize
JENN-AIR GRILL RANGE from JUBILEE BUILDING SUPPLIES
plus many daily prize draws!

HOW TO ENTER — Attach to this entry form, a label or facsimile from any one of the following participating products: MOTT'S CLAMATO JUICE, SCHNEIDERS MEATS, SUN-RYPE 5½ OZ. JUICES or PIE FILLINGS, AFTER EIGHT, BLACK MAGIC or WEEKEND CHOCOLATES, Any B.C. DAIRY PRODUCT, PEPSI, 7-UP or SCHWEPPES.

* Fill in your name and address below.
* Deposit in the specially marked entry boxes at participating grocery stores, or mail to:
  C-FAX "CHRISTMAS GIFTS" CONTEST
  620 View St., Victoria V8W 1J6

Name .....
Address .....
P. Code ..... Phone .....

"My family drinks the following type of milk" (please check one): 2% ☐ or Homo ☐

Grand Prize Draw DECEMBER 24 on C-FAX 1070
Winners are required to answer a skill-testing question.
Contest rules are available at C-FAX.

the great, great taste that makes tomato juice

BLUSH

MOTT'S CLAMATO

Sun-Rype Pie Fillings

Six delicious fruit fillings
from Sunrype —
fruit goodness
that adds a special touch
to festive desserts!

11-28

SPECIAL ADVERTISING FEATURE

Introducing . . . A New Victoria Tradition

By ARLIE STRAW

Take three large helpings of music by the Victoria Symphony. Add the Victoria Choral Society, with all your favorite Christmas carols. Mix in the golden voice of Peter Chipman and some talented dancers in a delightful excerpt from the Nutcracker Ballet. Toss in narration by Barry Bowman, the famous "morning mayor" of C-FAX 1070 . . . and what have you got?

You have the best possible beginning for Christmas 1979! Three beautifully packaged Christmas Concerts at the Royal, with the best of good holiday wishes from C-FAX and the Symphony.

Concert times are at 8 p.m. on December 14 and 15, and at 2:30 Sunday the 16th. And tickets are on sale now at the MacPherson Box Office, Hillside Mall, "Cards and Things" in Sidney and Brandywine in Hatley Park Mall.

But here is the best part of the whole Victoria Christmas Program. Net proceeds go to the C-FAX/SAFEWAY Santas Anonymous Fund. Last year, this fund provided forty generous "Christmas Food Hampers" for needy families in the Greater Victoria area. This year, C-FAX 1070 and the Victoria Symphony hope to at least double that figure. And with your help, they can!

Give Yourself a Treat Clear Conscience Cookies

Everyone "over-indulges" at Christmas. Well, almost everyone. It's part of the fun. But if all those rich cookies and cakes have your conscience in tizzy, try some of these recipes. They're just as easy on the taste buds as they are on the tummy.

SESAME FRUIT BALLS (uncooked)

Grind together one-half pound pitted dates, one-half pound dried apricots and one-third cup seedless raisins. A few drops of lemon juice "to taste" doesn't go amiss either. Mix well and shape into small balls. These are a bit sticky, so roll them well in sesame seeds, or chopped coconut, or your favorite chopped nut mix.

NUT COOKIES

2 eggs, separated
½ cup honey
1 cup nuts, ground
6 tablespoons wholewheat flour
¼ teaspoon salt
¼ teaspoon ginger

Beat egg yolks till thick. Beat honey in gradually. Blend in nuts, flour, salt and ginger. Fold in stiffly beaten egg whites. (NOTE: Dough should be stiff.) Drop by teaspoon onto oiled cookie sheet and bake about ten minutes at 180 degrees C (350°F).

FILBERT COOKIES (flourless)

3 cups filberts or other ground nuts
2 eggs
½ cup honey
¼ teaspoon salt
½ teaspoon pure vanilla extract

Blend all ingredients thoroughly. Chill for three hours. Roll into small balls and arrange on oiled cookie sheet. Bake at 165 degrees C (325°F) about 15 minutes.

MEXICAN FRUIT CAKE (unbaked)

Grind together:
½ pound pitted dates
½ pound figs
½ pound raisins
½ pound dried currants
1 cup sesame seeds
1 cup coconut shreds
½ pound almonds
½ pound pignolias (pine nuts)
½ pound sunflower seeds

Mix all ingredients thoroughly and pat firmly into loaf pan. Pour small amount of unsweetened grape juice over cake (should be less than half a cup, depending on the size of your pan). Set in back of fridge to ripen for a few days, adding more grape juice from time to time, but don't get it soggy. Chill and slice thin to serve.

SUNFLOWER MACAROONS

Blend 1½-cup honey, 1-cup hulled sunflower seeds and 3½-cups shredded coconut. Add ½-teaspoon crushed anise seeds if desired. Beat six egg whites very stiff, and fold into above mixture. Drop by teaspoons on lightly-oiled cookie sheet. Bake at 150 degrees C (300°F) about 30 minutes.

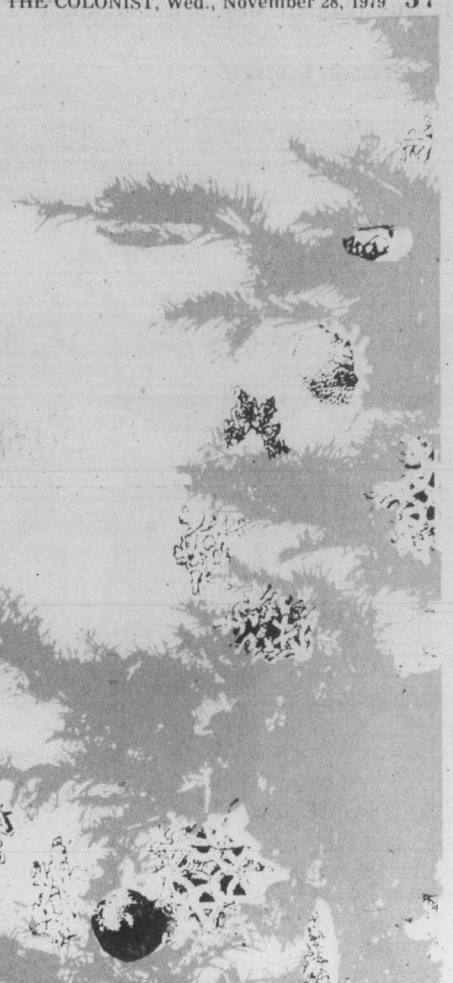

Santas Anonymous

By ARLIE STRAW

Yes, Victoria. There is a Santa Claus. But not for ALL your children.

Do you know them . . . those children Santa doesn't visit? Marilyn Cann does. Last year, there were 800 of them on her "Santa's Anonymous" gift list. This year, the list is even longer.

They don't ask for much, these children of the poor. A toy, perhaps . . . or a doll. A game, or a warm sweater, or a teddy bear to love. The people at Santas Anonymous try to fill as many requests as they can. But there are so many names. And so little time.

Will you help? There are no dues for Santas Anonymous members. It doesn't take up much time. It certainly doesn't cost much money. Just phone C-FAX/SAFEWAY Santas Anonymous at 477-8511 and ask Marilyn what she needs. Or tune in to the Paul Mann Show on C-FAX 1070 any weekday from ten till two, and listen for the "Santas Anonymous" gift list.

Then take your wrapped gift to the nearest neighborhood Safeway Store, and put it in the "Santas Anonymous" gift box. The Moonlight Van Club and other dedicated volunteers will take it from there.

Santas Anonymous . . . 477-8511. The nicest gift you can give this Christmas.

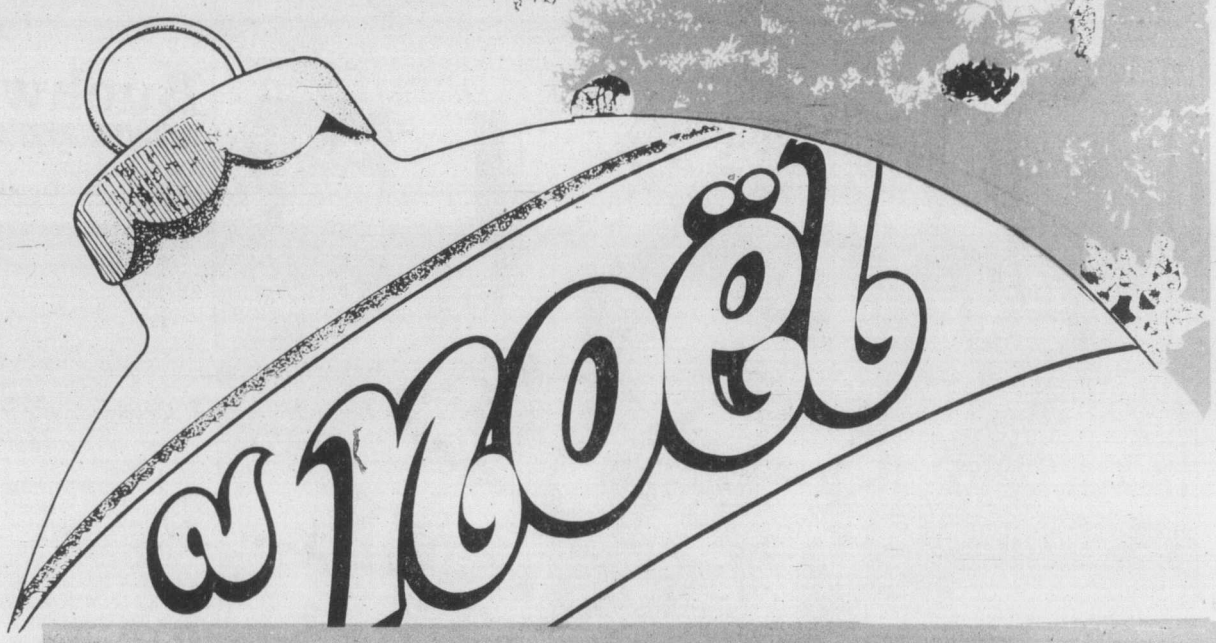

Christmas Tales from Victoria's Past

By RICH MOLE

In a world full of overnight international crisis, TV "second seasons" and here-today, gone-tomorrow fashions, we usually think of Christmas celebration as something very old, a religious and merry-making festival steeped in tradition. But, insofar as the book of history is written, Christmas on the Pacific Northwest coast began just a page or two back. The officers and crew of the Boston fur-trade vessel The Columbia inaugurated the Yuletide in this area just one hundred and eighty-eight year ago.

Captain Robert Grey — fearful of meeting the Spanish further up the coast at Nootka — decided that a small cove on Meares Island would provide a good Winter haven. In short order, a sturdy two-storey building was constructed and christened "Fort Defiance". As a reward for their efforts, the Captain announced a Christmas celebration.

Hunters brought back dozens of geese, ducks and teal, which were soon turning on a tiered spit constructed especially for the purpose. Ship's kegs of wine and rum were opened, and the cook offered up a tart huckleberry pudding for dessert. Eager to avoid any trouble in the fur-rich area, the Captain invited Chief Wickaninash and his men to join the festivities. The Indian women stayed where they were . . . in the canoes!

It had been a long five-month voyage for Robert Melrose and the others, before they sighted Fort Victoria early in 1852. He and the rest were beginning their five-year service to the Hudson's Bay Company as Craigflower farmers. For these new immigrants, the formal Yuletide celebrations included a theatrical play and Ball inside the Fort, and other, much less formal celebrations outside its walls.

"New Year's Day," wrote Melrose in his diary, "a day above all days for rioting in drunkenness, then what are we to expect of this young, but desperate colony of ours, where dissipation is carried on to such extremities . . . my readers will be expecting to find nothing in my Almanack from Christmas 'til past the New Year, but such a one drunk and another drunk and so on . . . the grog shops were drained of every sort of liquour, not a drop to be got for either love or money . . ."

For the more devout, the Fort was the center of Reverend Robert Staines' Divine Service, held (as were marriages and funerals) in the Mess-hall. Colony Catholics had to make do with Father Lamfpet's self-made shanty on what is now Courtney Street.

By the mid 1850s, with more families arriving, Christmas took on a less haphazard feeling. And, after the gold-rush boom, less than twenty years after James Douglas chose the site of his future fort, the Colonist recorded the new look for Christmas.

"The Streets presented quite an animated appearance. The day was unusually pleasant. Many ladies and gentlemen were engaged in making their holiday purchases or in viewing the fine displays of seasonable articles in the stores. We notice only a very few drunken persons about and it is a noticeable fact that not a single arrest was made by the police . . ."

Civilized, indeed!

After 87 Years,
People still keep coming back for more

Because you can still taste the difference quality makes.

Christmas cooking tastes better with real Dairy Products.

WALNUT YOGURT RING

1 cup walnuts, divided
¾ cup butter
1 cup sugar, divided
2 eggs
1 (200 ml) container plain yogurt
1 teaspoon grated lemon peel
1 teaspoon vanilla
2 cups sifted all-purpose flour
1½ teaspoons baking powder
½ teaspoon soda
1 teaspoon salt
½ teaspoon cinnamon

Chop walnuts coarsely. Cream butter with ¾ cup sugar, until light and fluffy. Beat in eggs, one at a time, until well blended. Stir in yogurt, lemon peel and vanilla.

Resift flour with baking powder, soda and salt. Add to creamed mixture stirring until smooth. Add ¾ cup walnuts. Turn half batter into greased and floured 9 inch pan.

Mix remaining ¼ cup sugar with cinnamon; sprinkle over batter. Top with remaining batter; sprinkle with remaining ¼ cup walnuts.

Bake below oven centre in moderate oven, 350 degrees F., about 1 hour, until cake tests done. Cool 10 minutes; remove from pan. Drizzle with sugar glaze made by combining glaze ingredients.

POWDERED SUGAR GLAZE
1 cup sifted icing sugar
Few drops vanilla
1½ tablespoons warm water

B.C. DAIRY FOUNDATION

A Good Company to Mix With

PEPSI

7UP

Gray Beverage (Island) Ltd.

11-28

MORGAN

FRED BASSET

JUDGE PARKER

RIP KIRBY

BLONDIE

MARY WORTH

HI and LOIS

KERRY DRAKE

MOMMA

M. V. Chesnut's Garden Notes

With so many gardeners turning to flowering shrubs these days in order to save labor and maintenance, one question that always arises is what subjects can be grown around the north side of the house, where sunshine is available only in the early morning and late afternoon and evening.

Providing the aspect of the problem site is reasonably open, with no overhanging tree branches to cut down the reflected light from the northern sky, there are some remarkably fine shrubs which will thrive under almost sunless conditions.

Skimmia oblata is a nicely compact evergreen shrub which is very hardy and performs very well indeed in a north-facing aspect. It is remarkably tolerant of smog, smuts and industrial fumes too — a quality which is becoming increasingly important in these days of almost universal air pollution.

In spring, the stiff branchlets are laden with fragrant white blossoms, followed later by red berries which are often retained on the plant well into the winter — a welcome feast for wild birds.

A near cousin, Skimmia japonica, is a beautiful, densely branched, evergreen Japanese shrub growing from three to five feet tall. In this subject, most desirable for a shaded site, not only the white blossoms, borne in April are fragrant, but the foliage itself is pleasingly aromatic when crushed. Both these Skimmias prefer a rather moist soil on the loamy side, and can get along without any pruning at all.

The so-called Lily of the Valley bush, Pieris floribunda, is another shapely evergreen shrub which can produce blossoms with only a smidgin of direct sunlight.

It has small, oval, glossy dark green leaves which are retained all winter, and its ultimate height is only four feet, which brings it within the scope of even a tiny garden.

The white flowers, sweetly scented, look like dangling sprays of lily-of-the-valley, hence the common name, and are produced in March and April. Even if it never bloomed at all, though, Pieris floribunda would still be a welcome occupant in any garden for its new spring foliage which passes through red, pink and cream stages before achieving its mature dark green.

There is another member of the family, Pieris japonica, which makes a somewhat bigger shrub and has larger leaves, but otherwise is just as satisfactory for a shaded or semi-shaded site.

Both need a lime-free soil rich in leafmould and respond to about the same treatment as you would give a rhododendron.

Nearly all the members of the barberry family grow, in nature, in the shade of forest trees and are therefore at home in a north-facing site. In this big family, I think I would be inclined to award top honors to Berberis darwinii and Mahonia aquifolium — the Oregon Grape.

Darwin's barberry makes a most attractive shrub if it is pruned lightly and selectively — not sheared back in a wholesale fashion the way a barberry hedge is trimmed.

It has small dark green leaves, and the sprays of orange flowers are borne profusely in May, followed by blue-black berries which are good for making jam, jelly or wine.

The Oregon Grape, which is not a grape at all but a close relative of the barberry, bears yellow flowers in large clusters in late winter and heavy clusters of grape-like berries which are also edible. The name Mahonia honors a 17th century American horticulturist, Bernard M'Mahon, while the specific name, aquifolium, refers to the holly-like shape of its glossy dark green leaves.

Both these barberries get along quite well in ordinary garden soil, but respond enthusiastically to a generous mulch of half-rotted leaves over their rooting area.

Art Buchwald

WASHINGTON — I was jogging in Rock Creek Park at dusk the other day when Bascomb stuck his head out of a cave.

"Are they over yet?" he asked me.

"Are what over yet?"

"The presidential primaries," he said.

"Of course they're not over," I told him. "They've just begun."

"I was afraid of that," he replied, and started to walk back into the cave.

"Wait a minute, Bascomb. You can't stay in a cave until the primaries are over."

"Why not?"

"Well, for one thing it's probably against the law. You have to live through them like everybody else."

"I can't take it," he said. "Why did they have to start so early?"

"It takes a lot of organization to run for President of the United States. The candidates have to campaign earlier every four years or they won't have a chance."

"Couldn't they have waited until January 1 so we all could have a nice Christmas?"

"Perhaps. But the public doesn't have any money left after Christmas to give the candidates. When you're running for office you have to tap the people before they waste all their money on toys and gifts for their families. Come on, Bascomb, get your things together and I'll jog home with you."

"No way," he said. "I have a low pain threshold. I just can't watch those guys on television every night telling me how they're going to save the country."

"But that's the way the American political system works," I told him. "The United States selects six or seven of the best and the brightest people in the country. And then we all study them to see who would make the finest leader of the greatest country in the world."

"Who says they're the best and the brightest?"

"They do, or at least their staffs tell them they are. But that isn't important. What is important is that the people are given an opportunity to listen to what these men have to say, so we can decide which one of them is qualified to handle the problems that beset the nation and the world."

"But they're not saying *anything*," Bascomb growled.

"It's too early for them to say anything. Right now they're just talking to the people who will give them money, so they're telling them what they want to hear. Once they get the money they'll get down to the issues."

"What issues?"

"Things like love of country, the evils of inflation, military weakness, the problems of the poor, the search for a better life for all the people, and of course crime in the streets."

"If it's all the same to you, I'd rather stay in my cave until it's over."

I was starting to get angry.

"Listen to me, Bascomb. We're all in this together. If I have to listen to the rhetoric, so do you. That's the price we pay for a free society. There is no such thing as a free lunch or a free presidential election. If you want a president you have to go through the time-honored rituals we've set up to select one. What would happen if everyone crawled into a cave just when the campaign started?"

"I've got plenty of room if you'd like to join me," he said. "It's really great. You can't get any television reception at all."

"Thanks, but no thanks," I told him. "I'd rather watch the candidates and take my lumps like everyone else."

"Okay," he said, "but don't come around in March and ask to move into my cave."

Sydney Harris

I am always surprised at the respect, almost verging on reverence, that is given to the testimony of military men before congressional hearings, or in other civilian tribunals. If laymen knew anything about the history of warfare, particularly in the last two centuries, they would regard generals (and admirals) as dubiously as Voltaire did his physicians, who killed far more patients than they cured.

Aldous Huxley once remarked that the dictionary distinguishes three kinds of "intelligence" — human, animal, and military. This is far more than a wicked pun, for throughout modern history, generals have invariably fought the preceding war, not the one going on.

What the navy brass tried to do to Adm. Rickover, and the air force brass succeeded in doing to Gen. Billy Mitchell, were only the tips of the military iceberg of formalism and traditionalism. At all times, in all countries, military leadership has faced the past, not the present, and has learned little more than Frederick's mule.

If my personal credentials seem shaky, let me cite on this subject Brig. General T. R. Phillips, U.S.A., author of *Roots of Strategy* and other books as well as the entry under *Tactics* in the Encyclopedia Brittanica:

Most armies, he writes, resist the evolution of tactics, which goes on despite the professional soldier instead of with his aid and encouragement. "In all armies," he points out, "there are individuals who are far in advance of the practices of their times, whom history later proves correct. These individuals rarely reach high places in armies."

Every genuine advance in tactics and logistics has been resisted by high commands, ever since the percussion cap replaced the flintlock. The generals kept on fighting the same old way, forgetting nothing and learning nothing, and killing unnecessary thousands of their own troops by their obduracy, their vanity, and their short-sightedness.

"Unfortunately," he goes on, "most armies are so organized as to repress anything other than the traditional and habitual, and great nations fall to ruin on account of the ignorance and rigidity of their generals." In the First World War, both sides were still fighting the Franco-Prussian War of 1871, in which, he informs us, "most battles were won in spite of army commanders."

It was a corporal, Napoleon, who effected the most decisive changes in warfare; and, significantly, he fell at Waterloo only because his generals played him false. If we listen to politicians with a grain of salt, and properly, we should take the testimony of the brass with a whole shakerful.

James Bacon's Hollywood

HOLLYWOOD — **Howard Hughes** may be officially and legally dead, but not in this column.

You cannot believe the reaction from that column the other day which posed the theory that Hughes' double **Vance Cooper** died in Acapulco on April 5, 1976, not Howard. **Brucks Randell**, who also was once a double for Hughes, alleged that the recluse actually had died on Nov. 16, 1970, near Las Vegas, Nev., and his death kept secret for nefarious reasons.

The newspapers no sooner had gotten on the streets than **Manuel Zecina**, a producer and director whom I know, called to say that his *The Hughes Mystery* had everything in it that Randell alleged in his screen treatment.

His movie stars are **MacDonald Carey, Broderick Crawford** and **Cameron Mitchell.** Zecina said his movie has been in the can for a year waiting for a new Hughes controversy to erupt. This may be it.

Cameron also called and confirmed Zecina's story and recalled that the three of us had lunch during the filming. I had forgotten.

Then a call came from **Mae Brussell** of Carmel, who has been researching Hughes' life and death for 15 years. She said she wears an "Exhume Vance Cooper" tee shirt.

Next caller was **Perry Lieber** of the Summa Corporation in Las Vegas and one of Howard's closest confidantes over the years. He called the whole secret death theory hogwash.

Noah Dietrich, in his 91st year, called from Palm Springs to echo Perry's belief. Noah was Howard's righthand man for many years until Noah wanted a piece of Hughes Tool and Howard wouldn't give it up.

You probably have seen *The Amazing Howard Hughes,* the TV version of Noah's life with Howard, with a masterful performance by **Tommy Lee Jones** as Hughes.

Then from West Palm Beach, Fla., a woman caller said Hughes did indeed get sick on Nov. 16, 1979, and moved out of Las Vegas shortly before Thanksgiving that year.

"I know because he came to Florida and I saved his life. He wanted to marry me, but the FBI wouldn't let him."

She also said the mysterious double Vance Cooper was seen in Los Angeles four months ago.

OWNER OPERATED 100% A CANADIAN COMPANY

THRIFTY FOODS

1590 FAIRFIELD ROAD

Anniversary Sale 2ND

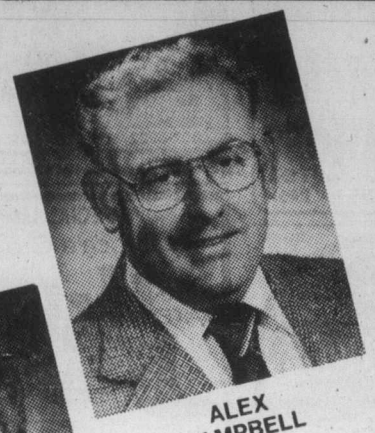

ALEX CAMPBELL

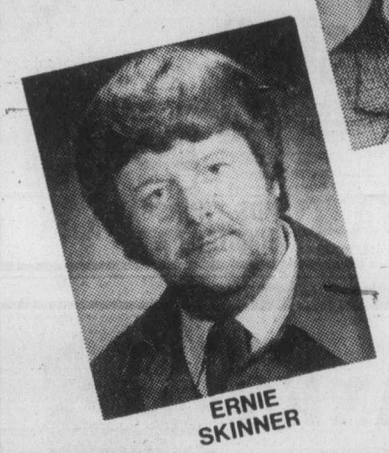

ERNIE SKINNER

WE ARE PLEASED TO ANNOUNCE THAT PLANS HAVE BEEN COMPLETED FOR THE EXPANSION AND RENOVATION OF OUR "FAIRFIELD PLAZA" STORE AND THE CONSTRUCTION OF THRIFTY FOODS #2 IS UNDER WAY AND WILL BE COMPLETED EARLY IN 1980. ERNIE SKINNER and ALEX CAMPBELL WISH TO TAKE THIS OPPORTUNITY TO THANK YOU, OUR CUSTOMERS, FOR YOUR SUPPORT OF OUR 100% CANADIAN OWNED AND OPERATED COMPANY.

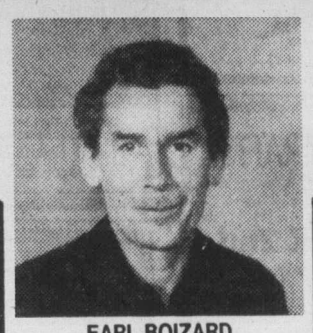

EARL BOIZARD
Meat Manager

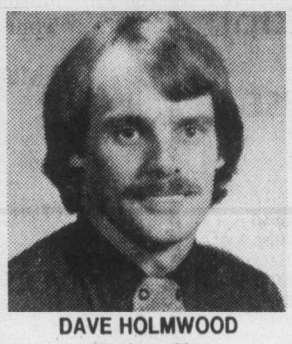

DAVE HOLMWOOD
Produce Mgr.

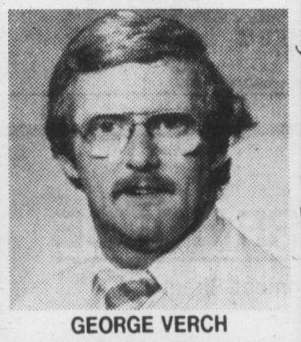

GEORGE VERCH
Grocery Mgr.

THRIFTY MEAT SPECIALS

FROZEN, GOVT. INSPECTED
TURKEYS 6-20 lb. UTILITY GRADE **89¢ lb.**

OLYMPIC No.1 **SLICED SIDE BACON** lb. **1.19**

OLYMPIC **SAUSAGE MEAT** lb. **89¢**

OLYMPIC READY TO SERVE **MINI HAMS** lb. **2.19**

OLYMPIC **WIENERS** 1-lb. cello pkg. **99¢**

DEL PAK **POULTRY STUFFING** lb. pkg. **79¢**

OLYMPIC **GARLIC RINGS** ea. **99¢**

VANCOUVER FANCY **SUMMER, BEEF or PIZZA SALAMI** 250 g **1.39**

McCAIN DEEP 'N DELICIOUS **DELUXE PIZZA** 15 oz. pkg. **1.99**

THRIFTY PRODUCE SPECIALS

IMPORTED CALIFORNIA **MANDARIN ORANGES** 8-lb. box EA. **3.99**

"FRESH" FRASER VALLEY **MUSHROOMS** lb. **1.19**

IMPORTED TEXAS **GRAPEFRUIT** ea. **15¢**

IMPORTED CALIFORNIA **NAVEL ORANGES** lb. **19¢**

LOCAL CANADA No.1 GRADE **CARROTS** 3-lb. bag **69¢**

CANADA FANCY GRADE **SPARTAN APPLES** 15-lb. box **3.99**

LOCAL CANADA No.2 GRADE **POTATOES** 50-lb. bag **2.79**

ASSORTED TROPICAL 5" PLANTS ea. **1.89**

BLUE BONNET **MARGARINE** 3-lb. pkg. 1.79	NALLEY'S ASSORTED **CHIP DIP** 225 g 69¢	ROYALE **BATHROOM TISSUE** 4-roll pack 99¢	KAL KAN ASSORTED **CAT FOOD** 6-oz. tins 4/1.00
ISLAND FARMS **ICE CREAM** 4 litre tub 2.69	VALLEY FARMS **GREEN PEAS** 2-lb. pkg. 67¢	SUNLIGHT **LIQUID DETERGENT** 32-oz. btl. 99¢	CANADA DRY **GINGER ALE** 750 ml btls. Plus Deposit 2/89¢
MRS. SMITH'S **MINCE PIE** 26-oz. pkg. 1.39	MRS. WILLIAMS **CRUMPETS** 8 pack 69¢	STOKELY **WHOLE KERNEL CORN** 12-oz. tins 2/79¢	NABOB **MINCEMEAT** 48-oz. jar 3.19
PARADISE ISLAND **CHEDDAR CHEESE** MILD, MED., MATURE 10% OFF REG. PRICE	PRIMA **BROKEN SHRIMP** 4-oz. tin 1.39	GRANTHAMS **LEMON JUICE** 24-oz. btl. 99¢	OCEAN SPRAY **CRANBERRY SAUCE** 14-oz. tin 55¢
NIAGARA FROZEN **ORANGE JUICE** 12-oz. tin 67¢	FOUR STAR **SMOKED OYSTERS** 3⅔-oz. tin 99¢	McLARENS **SWEET MIX PICKLES** 32-oz. jar 1.29	ALOHA **SALTED MIXED NUTS** 350 g tin 1.39
EASY BAKE **BREAD DOUGH** 5-loaf pack 1.29	MIRACLE WHIP **SALAD DRESSING** 1 litre jar 1.59	McLARENS MANZANILLA **OLIVES** Loose pack, 12 oz. 1.29	NALLEY'S **POTATO CHIPS** 200 g box 59¢
ISLAND FARMS **EGG NOG** 1 litre ctn. 89¢	DARE BREAKTIME **COOKIES** 500 g pkg. 79¢	KEILLER'S **CANDY** BULK -lb. 99¢	WESTON **TEA BUNS** Pkg. of 4 89¢
HIGHLINER **FISH & CHIPS** 16-oz. pkg. 1.39	WESTON **GINGER SNAPS** 24-oz. pkg. 1.39	CHRISTIES **TRISCUIT** 250 g pkg. 89¢	AYLMER **TOMATO JUICE** 48-oz. tin 69¢

STORE HOURS: MON.-FRI. 9-9, SAT. 9-6, SUN. 10-6

PRICES EFFECTIVE: WED., NOV. 28 - MON., DEC. 3 WHILE STOCKS LAST

WE RESERVE THE RIGHT TO LIMIT QUANTITIES

STORE LOCATION 1590 FAIRFIELD RD. IN THE FAIRFIELD PLAZA

11-28

ENTERTAINMENT

Entertainment Guide

THE BUTCHART GARDENS — 75th ANNIVERSARY — Open year round at 9 a.m. Admission gate now closing 4:00 p.m.

THE BUTCHART GARDENS' RESTAURANT — OPEN YEAR ROUND — Serving delectable Garden Lunches and scrumptious High Teas beside a crackling hearth in the relaxed atmosphere of the historic Butchart residence. Now open 10 a.m. to 4:00 p.m.

COFFEE BAR SERVICE — Available 10 a.m. to 4 p.m.

SEE HOW OUR SEEDS ARE PACKAGED — Hand packaging of seeds in the Gift Store is fascinating to watch. We have many specialty items found only in our store.

35 ACRES OF GARDENS — An invigorating stroll through these majestically beautiful gardens, a spot of tea by our crackling hearth and seed packaging on display combine for a fine outing.

STRATHCONA HOTEL — British Columbia's largest night-life centre, 919 Douglas St., 383-7137. Featuring "THE OLD FORGE" Nightclub with live music of "THE BROTHERS FORBES AND FRIENDS." 3 Discotheques — "THE STING," "THE CUCKOO'S NEST" and "IVY'S" and a unique lounge called "BIG BAD JOHN'S" featuring Hillbilly atmosphere. Luncheon served daily in "THE STING" and lunch and dinner served in the "CUCKOO'S NEST"

"Everybody knows who's Number One!"

CENTURY INN — ENTERTAINMENT PLUS!! "DECA-DANCE DISCOTHEQUE" — Elegance of the '30s, the energy of the '80s, the first Disco of the new decade. "OUR PUB" presents the best exotic dancing in town daily noon to 6 followed by Disco Dancing 'til midnight. Century Inn. Pandora at Government on Centennial Square. 383-1151.

STEWARTS — Nightly dining par excellence — Victori's best — Louise Rose at the piano. 388-7021.

RED LION — The one stop all Entertainment Spot.
DANCING NIGHTLY — 8:30 P.M. to 1 A.M. to Solid Gold — Peter & Tim in the Tower Lounge.
MAGIC nightly in the Drummers Lounge.
BARRY'S STEAKHOUSE — Best steaks in town — $4.50 to $7.75. 385-3366.

KOSTAS — Fine dining (steak and seafood) with weekly Greek specialties. Live entertainment nightly. 384-4196.

JADE PALACE — Dim Sum luncheon Daily 11 a.m.-3 p.m. Dinners daily from 5 p.m. 388-4412. Market Square.

CHAUNEY RESTAURANT — Every Thursday night Bavoque and Chamber Music. 6:30-10 p.m. Res.: 385-4512.

CHRISTMAS IS COMING AT THE HAUNTED HOUSE — Give a Season's Pass for a gift idea $1.50 and up. Weekday Admissions reduced to $1 adults; 50¢ children. Browse in our Gift Shop for your stocking items or purchase one of our surprise wrapped packages for Christmas Joy. Open daily 10 a.m.-5 p.m. 384-3232, 321 Belleville Street.

Ballet season standing room only

TORONTO (UPC) — The National Ballet of Canada has declared its three-week fall season a resounding success, with 10 of 17 performances standing-room-only, even with the addition of an extra week.

The most popular program, performed in the first week, was *Sleeping Beauty* which was 98 per cent sold out. But even the mixed program of *Four Schumann Pieces, The Rite of Spring, Collective Symphony* and *The Dream*, featuring the London Royal Ballet's Anthony Dowell, was a 92-per-cent success.

Coppelia enjoyed 94-per-cent attendance during the last week of the season. All were staged in the 3,155-seat O'Keefe Centre, with a top ticket price of $20.

The company said it would soon begin rehearsals for the ever-popular *Nutcracker*, to open Dec. 13 for three days in Ottawa's National Arts Centre.

NOW PLAYING!
A Belfry Production
The Belfry Theatre 1291 Gladstone at Fernwood
Side by Side by Sondheim
A MUSICAL ENTERTAINMENT
starring David Brown, Wanda Cannon, Roma Hearn & Bill Hosie
directed & choreographed by Judith Marcuse
designed by Ken MacDonald
Nov. 15th to Dec. 1st
Tues. to Fri. & Sun. 8 p.m., Sat. 7 & 10 p.m.
On sale now at the Belfry McPherson, Hillside and University Centre Box Offices Res. 385-6815
"brimming with wit, social comment, warmth, charm! A winner! Don't miss it!" —Audrey Johnson — TIMES

McPherson Playhouse Foundation presents: WINNIPEG'S CONTEMPORARY DANCERS
"AN EXCITING EVENING OF ENTERTAINMENT"
at the McPHERSON PLAYHOUSE
MONDAY, DECEMBER 3 AT 8:00 P.M.
TICKETS: $4.50, $5.50, $6.50
available at: McPherson Box Office, Hillside Mall, UVic Centre, Hatley Park Brandywine & Cards N' Things (Sidney)

EXHIBITION OF ARTS & CRAFTS
SUNDAY, DECEMBER 2nd
10:00 A.M. to 5:00 P.M.
sponsored by the VICTORIA SOCIETY OF ARTISTS
at
HOLYROOD HOUSE
2315 Blanshard St.
Featuring in oils, acrylics, pastels and watercolours, the finest works of members of Victoria's Artists Society.
Pottery, ceramics, macrame, wood carving, needlework, etc. by local artisans.
No Admission Charge

THE Arena
WEDNESDAY SKATING
TINY TOTS 9:30 - 11 A.M.
LADIES 1:30 - 3 P.M.
10-24

CFAX 1070 & SHOWCASE ATTRACTIONS PROUDLY PRESENTS
An Evening with HERB ELLIS & FRIENDS
Wed., Dec. 5, 8 p.m.
McPherson Playhouse
Tickets At:
★ University Centre Box Office
★ McPherson Box Office
★ Hatley Park Brandywine
★ Hillside Mall
★ Card 'N Things (Sidney)
The 9th in The Legend Series Produced by Paul Mascioli for Prestige Entertainment Agencies Ltd.

STEAK 'n CRAB NIGHT
EVERY WEDNESDAY and THURSDAY NIGHT
DON'T JUST SIT THERE... HELP ME!
8.95 FULL STEAK & CRAB DINNER... SERVED WITH SALAD, GARLIC BUN, PILAF OF RICE, VEGETABLE AND HOT BUTTER.
IVANHOES
1314 GOVERNMENT ST.
CALL 383-0913 FOR RES.

HARPO'S
The POWDER BLUES BAND
Wed. - Sat.
Nov 21 to Dec. 1
15 Bastion Square
Information 385-5333
CABARET

McPherson Playhouse Foundation, National Film Board of Canada and Community Arts Council presents
FREE NOONTIME FILM
VOLCANISM The eruption of Mount Kilauea in Hawaii National Park
FACE OF THE EARTH Explores the origin of our planet's outer layer.
BIGHORN A film about the Rocky Mountain Bighorn Sheep
NOVEMBER 28
McPHERSON PLAYHOUSE
12:15-12:45 P.M.
The McPherson Playhouse is operated by the McPherson Foundation, a non-profit society dedicated to the Arts. Financially assisted by the B.C. Cultural Fund, B.C. Lottery Fund, Leon and Thea Koerner Foundation and 4 Core municipalities.
11-20

TIME AFTER TIME
A time-of-your-life movie... A film that is refreshingly different. -Rex Reed VOGUE
MATURE
Occasional Bloody Scenes (B.C. Director)
towne cinema 382-5922/808 DOUGLAS
FEATURE AT 7:00 & 9:00 P.M.
MATINEE 2 P.M. SATURDAY & SUNDAY
FRIDAY — "CLOCKWORK ORANGE"

SPECIAL LIMITED ENGAGEMENT
De Broca's Crowning Touch!
ALAN BATES in "KING OF HEARTS"
GENERAL
Directed by PHILIPPE DE BROCA
COLOR by DELUXE TECHNISCOPE
Distributed by Lopert Pictures Corporation
QUADRA Quadra at Hillside. 382-3370
ENDS THURSDAY! NIGHTLY 7 & 9

YANKS
A UNIVERSAL RELEASE A CIP Feature
haida 808 YATES STREET 382-4278
MATURE
ENDS THURSDAY!
WARNING: Some Coarse Language; Occasional Nudity and Suggestive Scenes (B.C. Dir.)
NIGHTLY 6:40, 9:15

SKATETOWN
MATURE
ENTER NOW TO WIN A PAIR OF SKATES COURTESY OF "HIGH ROLLERS". ENTER AT THE COUNTING HOUSE 1 and 2
COUNTING HOUSE 1 BROAD AT BROUGHTON 383-3434
ENDS THURSDAY! NIGHTLY 7:00, 9:00

DAWN OF THE DEAD
WARNING: Completely Concerned with Violence (B.C. Dir.)
COUNTING HOUSE 2 BROAD AT BROUGHTON 383-3434
RESTRICTED
ENDS THURSDAY! NIGHTLY 6:50, 9:15

AL PACINO
MATURE
AND JUSTICE FOR ALL
Once in a while someone fights back.
WARNING: Coarse Language and Swearing; Occasional Violence (B.C. Director)
odeon 1 780 YATES STREET 383-0513
MATS. FRI., SAT., SUN. 1:40, 4:00
NIGHTLY 6:55, 9:10

"2,000 years ago on a hilltop near Jerusalem, a man was brutally whipped, repeatedly tortured and finally crucified. His name was Jesus.
WAS HE THE SON OF GOD?"
In search of Historic Jesus
GENERAL
odeon 2 780 YATES STREET 383-0513
MATS FRI., SAT., SUN. 1:40, 3:10, 5:05
NIGHTLY 7:05, 9:15

Coming This Xmas
"A RIOTOUS FAMILY COMEDY"
LIFE WITH FATHER
DEC. 21 - JAN. 5 BASTION THEATRE COMPANY
Tickets on Sale Soon at McPherson Playhouse
Sponsored by I.B.M. Canada Ltd. and Shell Canada Limited

40 YEARS OF GREAT ENTERTAINMENT!
THE SUPER NEW SHOW ICE CAPADES
THE BIGGEST AND THE BEST... AND STILL NO. 1
PRESENTED BY THE CITY OF VICTORIA
VICTORIA MEMORIAL ARENA
WEDNESDAY, DEC. 12 THROUGH SUNDAY, DEC. 16
ALL SEATS RESERVED. $6.50 - $7.00 - $7.50
TICKETS NOW ON SALE
10:00 a.m.-5:00 p.m. MONDAY TO SATURDAY
ARENA, MAYFAIR, HILLSIDE MALL, EATON'S
SERVICE CHARGE OF 25¢ PER TICKET AT MAYFAIR, EATON'S & HILLSIDE MALL
Eaton's, Victoria Customers may use their Charge Accounts
PERFORMANCE TIMES: WED. AND THURS., 7:30 P.M.
FRI. AND SAT., 8:00 P.M.; SAT. MATINEE 2:00 P.M.
SUNDAY MATINEE 2:00 P.M. AND 6:00 P.M.
CHILDREN AND YOUTHS 16 YEARS AND UNDER
SPECIAL PRICES 1.00 OFF REGULAR PRICE
WED., 7:30 P.M., THURS. 7:30 P.M., SAT. MATINEE 2:00 P.M.
SUNDAY EVENING MATINEE 6:00 P.M.
NO TELEPHONE RESERVATIONS — TELE-CHARGE USE VISA 384-1522
11-26

PIZZA PIEMAN
MON.-FRI., 11 A.M. to 2 P.M.
— TOWN & COUNTRY LOCATION ONLY —
"Meet the Bunch for Lunch Today"
SALAD BAR and TODAY'S HOT SPECIAL! $3.25
Mon. — PIZZA
Tues. — LASAGNA
Wed. — CHICKEN LEGS CACCIATORE
Thurs. — RIGATONI
Fri. — CANNELLONI
"QUALITY DISHES WITH FAST AND FRIENDLY SERVICE"
383-1177
Other Lunch Specials Available at James Bay Pizza Pieman

EMILY CARR HOUSE

207 Government Street

The Ministry of the Provincial Secretary and Government Services is seeking proposals for the future use of Emily Carr House. This important national historic site is owned by the Government of the Province of British Columbia, which intends to ensure that it is used in ways compatible with the memory of Emily Carr and her role in the community.

In particular, proposals will be welcome from groups and individuals who will be prepared to make use of Emily Carr House in the best interest of Greater Victoria children and young people to further the development of visual arts in this area.

Emily Carr House is open from 10:00 a.m. to 4:00 p.m., Monday through Friday, and can be viewed during that time. For further information on the space available please contact Tom Fielding, Director of Cultural Services, telephone 387-5639.

Proposals for the use of Emily Carr House should be submitted not later than December 15, 1979, to:

Hon. Evan Wolfe,
Provincial Secretary and Minister of Government Services,
Parliament Buildings,
Victoria, B.C. V8V 1X4

Province of British Columbia — Ministry of Provincial Secretary and Government Services
Hon. Evan Wolfe, Minister

TUZO WILSON
Director Ontario Science Centre
on
"CONTINENTAL DRIFT and PLATE TECTONICS"
Thursday, Nov. 29th, 8:00 p.m.
MacLaurin Building B125
(recital hall)
FREE ADMISSION
Presented by
University Lectures Committee
UNIVERSITY OF VICTORIA

WORLD Adventure Tours presents
FIJI TRAVELTALE FILM
narrated in person by FRAN REIDELBERGER
SUN., DEC. 2
Matinee 2:30 p.m.
Evg.: 6:00 and 8:30 p.m.
McPHERSON PLAYHOUSE
Res. $4.75, $4.25, $3.75
at McPherson Box Office, Hillside Mall, Hatley Park Brandywine, Cards N' Things (Sidney)
11-28

FAMOUS PLAYERS theatres
Weekdays 7:00, 9:10 only
WARNING: Some nudity, frequent coarse language and suggestive scenes (B.C. Director).
A temptingly tasteful comedy for adults who can count.
BLAKE EDWARDS' "10"
CAPITOL 805 YATES ST. 384-6811

NIGHTLY 6:40, 9:20
ADMISSION $4.00
GOLDEN AGE $1.00 — FREE LIST SUSPENDED
WARNING: Violence throughout (B.C. Director)
CORONET 836 YATES ST. 383-6414
Apocalypse Now
United Artists
MARLON BRANDO ROBERT DUVALL MARTIN SHEEN

WARNING: Occasional nudity, coarse language and suggestive scenes (B.C. Director)
MATURE
OAK BAY 2184 OAK BAY AVE. 598-2213
American students go to Paris... The less they study the more they learn.
ENDS THURSDAY!
NIGHTLY AT 7:00, 9:05 P.M.
FRENCH POSTCARDS

Nightly at 7:00, 9:10
MATURE
WARNING: Occasional Coarse Language (B.C. Director)
ROYAL 805 BROUGHTON 383-9711
MOVES TO THE OAK BAY FRIDAY!
METEOR
SEAN CONNERY · NATALIE WOOD · KARL MALDEN · BRIAN KEITH

Hospital protest today

Today is execution day for the King George Private Hospital in Surrey, and the Hospital Employees' Union will be in Victoria fighting for a last-minute reprieve.

Union information pickets will carry protest signs outside the Legislative Buildings while some of their number meet inside with newly appointed Health Minister Rafe Mair.

The objective will be to have the government reverse the decision that allows the nursing home to close. The move is made right on deadline, with the home due to shut its doors for the last time today.

Jack Gerow, HEU secretary-business manager, said closure of King George would be a matter of sacrificing 75 long-term beds at a time when there was a growing demand for such accommodation.

"This does not make sense when they can't keep up with the needs now," said Gerow.

Today's demonstration follows an earlier protest outside the hospital itself.

The union has accused the government of demonstrating a tight-fisted attitude at a time when financing is necessary for long-term care facilities.

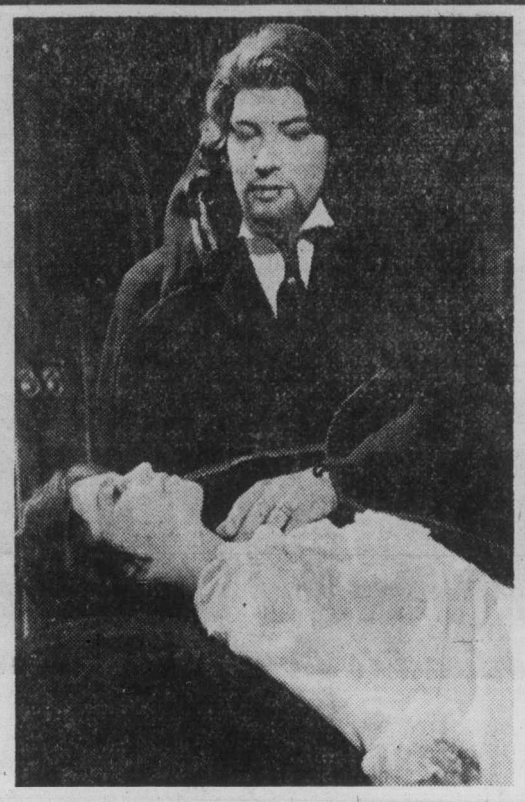

Fangs for the memory

David Burke as Count Dracula looks for right spot on Karen Frey's neck in scene from *The Passion of Dracula*, produced by Victoria Theatre Guild. Show was to have closed last Saturday, but re-opens tonight with benefit performance for Kaleidoscope Theatre and continues through weekend at Langham Court.

English teachers: More the better?

Will more English teachers result in higher standards of literacy?

Greater Victoria school board has asked superintendent Allan Stables to look into that question in time for the school district's final budget next February.

A motion by Trustee Dr. Martin Levin, passed by the board Monday, directs the superintendent to include budget provision for eight English teachers "to be so assigned as to permit a controlled experiment and subsequent evaluation related to the input of this provision on the system."

STABLES suggested that if eight more English teachers were provided, they might be added to only two schools, since spreading them around would have little impact on workloads.

The motion, passed by a 5-4 vote, missed the point, said Trustee Susan Brice. She said students in the district spent an average of 13 per cent of their time on English, three to four per cent less than students in most other large school districts.

In subjects such as art, home economics, French and music, they spent more time than average.

THE DISTRICT'S goal should be to "look for hours in the system and re-direct them. That will have more effect than any study," she commented.

Trustee Dr. Mark Fisher said Levin's motion, while valid in intent, would interfere with the district's normal staffing formulas, or schools could negate the effect of the experiment by using the additional English teachers to free regular staff for other subject areas.

He said additional English instruction at the secondary level was too late.

"YOU HAVE TO start at Grade 3. You're attempting to Band-aid a problem that starts much earlier."

Social studies, home economics, industrial education and mathematics teachers had to demand high standards of literacy to have a significant impact.

"The motion should say we want to emphasise English as a method of teaching."

TRUSTEE Peter Yorke agreed with Brice's assessment of the need to redirect student time.

He said administrators at a conference he attended recently said districts had to "take a look at all the other programs that have been added holus bolus, and see if they should be carried on, especially in a district with declining enrolment."

Trustee John Young, arguing for the motion, said Brice's point was fallacious.

"A LOWER percentage of time devoted to teaching English is a function of our low pupil-teacher ratio. If we were to add more teachers, we would have all kinds of teachers to teach English and improve the standards."

"We cannot expect the standards that this district wants if we are not going to have an average number of teachers to do the job."

Boating mishap kills man

Victoria police are expected to release the name shortly of an elderly man who died in a boating mishap Tuesday morning near Brotchie Ledge.

Two men were in a 19-metre, fibreglass boat which overturned about 9 a.m. The Canadian Forces minesweeper, HMCS *Chignecto*, rushed to the scene, and divers pulled one of the men out of the water while the other was rescued by a passing pleasure craft.

Both were taken into Fishermen's Wharf where they were placed in an ambulance and transported to Victoria General Hospital. However, one of the men died. The other, believed the boat's owner, was listed in good condition recovering from exposure and shock.

Halibut is healthy

Canada

NOVEMBER Fish & Seafood Month

Government of Canada — Fisheries and Oceans

Chauney's RESTAURANT

Presents

Sunday Brunch
The alternative to Buffet
Where *A La Carte* Brunch is served at your table.
11 a.m. to 3 p.m.

Monday & Tuesday
Evening Special
Complete Whole Dungeness Crab Dinner
(Includes soup or salad, dessert & coffee)
$8.95
6 p.m. to 10 p.m.

Thursday Evening
Live Baroque and Chamber music
Featuring La Confrerie St. Julien, November 29,
6:30 p.m. to 10 p.m.

Reservations Advisable
614 Humboldt St. 385-4512

LIVE ON STAGE

LANGHAM COURT THEATRE
presents
THE PASSION OF DRACULA
HELD OVER
DIRECTED BY COLIN GORRIE
Introducing: David Burke as Count Dracula
NOV. 28, 29, 30 and DEC. 1st
Daily except Sunday
8:15 P.M.
PHONE ANYTIME FOR RESERVATIONS
384-2142
Presented by the Victoria Theatre Guild

P.D.Y. FOOD CENTRE
CRAIGFLOWER and TILLICUM
PRICES EFFECTIVE NOV. 28, 29, 30, DEC. 1
WEDNESDAY TO SATURDAY
WEEKDAYS 9 TO 9, SUNDAYS 10 TO 7
WE RESERVE THE RIGHT TO LIMIT QUANTITIES

SWIFT PRODUCT SALES
BUTTERBALL TURKEYS A 1.29 lb. — 8 lbs. and over ..... GR.
READY TO SERVE HAMS ..... Shank Portion lb. 1.09
SUGAR PLUM OR PREMIUM BACON ..... 1 lb. pkg. 1.25
EVERSWEET COOKED HAMS ..... 6-oz. pkg. 89¢
LAZY MAPLE PORK SAUSAGE ..... 1-lb. pkg. 1.25
WIENERS ..... 1-lb. pkg. 1.19
PORK LOIN CHOPS FRESH — Tenderloin End, Centre Cut, Rib End lb. 1.39
BONELESS PORK SHOULDER BUTT ROAST — lb. 1.09
PORK SHOULDER BUTT STEAK — Bone In lb. . 99¢
FLEISCHMANN CORN OIL MARGARINE — 2-lb. pkg. 1.99
CHASE & SANBORN COFFEE — 1-lb. bag 3.09
ALPHA NO. 1 CREAMED HONEY — 2-lb. ctn. 1.99
MAXWELL HOUSE INSTANT COFFEE — 10-oz. jar 5.79
THE CARRIAGE TRADE TEA BAGS — 120 bags 1.89
TANG SALAD DRESSING — 1 litre jar 1.19
SKIPPY PEANUT BUTTER — 500 g jar ... 99¢
MAZOLA OIL — 750ml 1.39
COLDWATER DETERGENT ARCTIC POWER — 6 litre box 2.99
FRENCH'S SPICES 10% OFF REGULAR PRICES
DOWNY FABRIC SOFTENER — 2 litre jug 1.99
GOOD 'N FRESH FROZEN ORANGE JUICE — 10-oz. pkg. ..... 59¢
Fancy 163's Oranges — 5 lbs. 1.00
SNOBOY NO. 1 LETTUCE — 37¢ ea.
CAN. NO. 1 IMPORTED TOMATOES — 59¢ lb.

SIX HOUR VIDEO RECORDER

RCA SelectaVision

Another breakthrough in values from A & B Sound. For a limited time only, A & B Sound is offering the newest version of the top rated RCA Selectavison, Model VDT-501 at a never before price of $1199.95.
You'll never miss your favourite program again with this best selling VHS format video tape recorder. The technology of the 80's is here today.
•6-hour recording capability
•Automatic start and stop for up to 24 hours in advance; while asleep or away
•Record the program you're watching...play it back later any b & w or colour TV
•Remote pause control for chairside editing
•Audio overdub to add your own sound track at a later date
•Optional b & w or colour cameras available for home movie recording

An A & B Sound Best Deal

PLAY IT FOR $1199.95

WE'VE GOT the best deals

385-1461

the home of high-fidelity
A&B sound

641 Yates St.

HOURS Mon.-Wed. 9:30 a.m. - 6:00 p.m. Thurs. and Fri. 9:30 a.m. - 9:00 p.m. Sat. 9:30 a.m. - 5:30 p.m.

CHARGEX VISA master charge

11-17

Disabled 'won't bow'

VANCOUVER (CP) — A group of disabled workers, fed up with attempts to get disability claims accepted and fairer pensions, say they will continue their vigil in front of the Workers' Compensation Board until they get results.

The parade of walking wounded have been picketing the office since Thursday to back their demands. The board says it is willing to discuss the issues, but the pickets are too angry to back down now.

"Until we get satisfaction or the courts drag us out, we'll be here rain or shine," says Merril Turpin, spokesman for the United Injured and Disabled Workers Association, which claims a membership of more than 200.

The association is calling for the discontinuation of unfair medical judgments by board doctors and for fairer treatment of disabled workers.

The two sides have met once, but Turpin termed the meeting nothing more than a "big buck-passing job."

Association co-founder Len Reid said membership in the organization was open to anyone "as long as he's a WCB-shafted worker. There's plenty of them in this province."

PCB spills probed at B.C. coal mine

SPARWOOD(CP) — The provincial pollution control branch is investigating a confirmed 100-gallon spill and several unconfirmed spills of polychlorinated biphenyls—a proven cancer-causing agent—at the Kaiser Resources Ltd. coal mine near Sparwood.

The confirmed spill, which company officials said was cleaned up immediately, occurred almost two months ago when an electrical transformer was accidently broken. A provincial environment spokesman said the spill was not considered dangerous.

Who's he? fair game

PRINCE GEORGE(CP) — B.C.'s new labor minister says he understands organized labor's "who's he?" reaction to his recent appointment.

"I heard some of the concerns expressed by leaders in the labor movement," Labor Minister Jack Heinrich said Monday. "I'm an unknown quantity.

"That's fair enough (for them to feel.) I'm going to try to do my best."

The appointment of Heinrich, elected May 10 in the provincial general election in Prince George North and appointed to the cabinet Friday, caused labor leaders to ask questions about the new minister.

Heinrich is a lawyer, but not a labor specialist, as reported at the time of his appointment. He succeeds Allan Williams, who moves to the attorney-general ministry.

The new labor minister said he expected a "tremendous program of briefing over the next three months. I have a good rapport with Allan Williams and he has been very helpful."

Heinrich said he intended to follow Williams' program of minimal government interference in the collective bargaining process.

PRICES EFFECTIVE WED., THURS., FRI., SAT.
We Reserve the Right to Limit Quantities.
STOCK ON HAND ONLY

Your WAREHOUSE FOOD STORES
"Where the Overhead is Low... and You all Save Dough!"

OPEN EVERY NIGHT 'TIL 9, SAT. 'TIL 6 SUN. 10-6

★ 3400 TILLICUM, Burnside Plaza ★ 3475 QUADRA ★ 877 GOLDSTREAM, Langford

SILVERWOOD COTTAGE CHEESE 500 G CTN. .87
NESTLE'S READY-TO-SERVE PUDDINGS 2 15-OZ. TINS .99
A.B.C. LAUNDRY DETERGENT 6 LITRE 1.99
PALMOLIVE LIQUID DETERGENT 24-OZ. 1.19
NABOB DELUXE TEA BAGS 125's 2.99
NABOB MINCEMEAT 48-OZ. JAR 2.99
NABOB COFFEE Reg. or Fine LB. 3.39
ROYALE TOILET TISSUE 4 ROLLS .99
ROYALE PAPER TOWELS 2 ROLLS .97
ROYALE FACIAL TISSUE LARGE BOX .67
LIBERY GLACE BAKING FRUITS ALL AT 20% OFF
MARTIN'S SULTANA RAISINS For Baking. 2-LB. PK. 2.29
SUNBRITE LIQUID BLEACH 128-OZ. JUG .89
FLEECY FABRIC SOFTENER 128-OZ. JUG 1.99

anniversary
BURNSIDE PLAZA WAREHOUSE FOOD STORE!

ALL POPULAR CANADIAN BRAND CIGARETTES CARTON 6.99 Limit 1 ctn. with $20 order or over
POTATOES No. 2 Hudson White Cookers 50-LB. SACK 2.69
IMPERIAL MARGARINE FIT FOR EVERYBODY! 3 LBS. 1.99
CARROTS No. 1 50-LB. SACK 4.98
PACIFIC EVAPORATED MILK 2 385 ML TINS .89
ONIONS No. 1 Cooking 50-LB. SACK 3.89
ROBIN HOOD FLOUR All Purpose 10 KG 3.79 Limit 1 with $10.00 order or over.
MANDARIN CHINESE ORANGES BOX APPROX. 8 to 9 lbs. 4.98
ROBIN HOOD LAYER CAKE MIX 17-OZ. BOX .69
Sweet, Juicy ORANGES 4 LBS. Juicy, Fancy 1.00
SQUIRREL PEANUT BUTTER 1.5 KG 2.99

Pair breaks up at probe over Keable denunciations

MONTREAL (CP) — Commissioner Jean Keable angrily denounced two men Tuesday, one as a longtime police informer and another as a "dupe" of his onetime comrade and the Montreal anti-terrorist squad.

The surprise allegations, not immediately backed up with hard evidence, left Francois Seguin—the alleged informer—and Robert Comeau in tears and physically shaken.

"We know it's not true, Francois," yelled a woman in the audience as Seguin was led away, audibly sobbing, under police protection.

Keable's direct, unqualified accusation raised the possibility that Seguin might have been a police plant in the terrorist Front de Liberation du Quebec during the early 1970s, possibly during the October Crisis. Comeau might have been unwittingly manipulated, he hinted.

The Quebec inquiry into police wrongdoing has already heard from a confessed police informer, Carole Devault, who says Comeau recruited her into the FLQ in November, 1970.

Keable said he had no choice but to disclose Seguin's "close links" with Montreal police. Otherwise, the inquiry would itself be caught up in an "astonishing cover-up operation" which, he hinted, was the work of Seguin and his alleged Montreal police employers.

Keable cited no evidence on when Seguin would have become an informer or whether he was actually an FLQ terrorist.

But afterwards several lawyers and officials of a civil rights organizations sharply criticized the summary character of the disclosure and Keable's refusal to allow the pair's lawyer to speak. It was a denial of fundamental legal rights, they said.

Several members of the audience accused Keable of "mudslinging" as he read the prepared statement.

"I have never lived through such an intense moment in court," said Michel Proulx, a well-known criminal attorney with 16 years experience.

Last week, Comeau and Seguin had steadfastly refused to testify before the Keable commission about their suspected FLQ activities, citing Marxist-type arguments that it was a tool of the "bourgeois state."

Keable had been expected to cite them for contempt after their renewed refusal at Tuesday's hearing.

But in a move that sent shock waves through the packed hearing room, Keable instead chose to finger the husky, bearded Seguin as "an active source for several years—and still active—of the Montreal Urban Community police department.

"His file number with the MUC police department is 226 and his controller (police contact) is presently seated in this room."

Thrusting his finger angrily at Comeau, the commissioner continued: "As far back as we go in examining your known activities, whether they are of a political or subversive nature, you have been, consciously or not, the dupe of police services."

He warned Seguin, who will remain under police protection, that he would be called back to testify.

PRICES EFFECTIVE WED., THURS., FRI., SAT.
We Reserve the Right to Limit Quantities.
STOCK ON HAND ONLY

Your WAREHOUSE FOOD STORES
"Where the Overhead is Low... and You all Save Dough!"

OPEN EVERY NIGHT 'TIL 9, SAT. 'TIL 6 SUN. 10-6

★ 3400 TILLICUM, Burnside Plaza ★ 3475 QUADRA ★ 877 GOLDSTREAM, Langford

sale

ALL WAREHOUSE FOOD STORES JOIN IN CELEBRATING THE BURNSIDE WAREHOUSE ANNIVERSARY! PRICES EFFECTIVE IN ALL STORES.

SIRLOIN STEAKS Grade A, grain fed LB. 2.89

T-BONE STEAKS Grade A, grain fed LB. 2.99

TUR-KEYS GR. A Oven Ready All sizes mature LB. 1.09

WAREHOUSE BREAD 24-oz. loaf 2 for 1.39

TOP OR BOTTOM ROUND BARON OF BEEF ROAST Grade A, grain fed 2 LB. 2.49

SAUSAGE MEAT FRESH LB. .69 USE FRESH SAUSAGE MEAT IN YOUR TURKEY STUFFING!

SWIFT'S PREMIUM, EXTRA LEAN COTTAGE ROLL LB. 1.59

SWIFT'S SLICED CHICKEN LOAF 1-LB. PKG. 1.29

FLETCHER'S PURE PORK SAUSAGE LB. 1.19

BURNS VAC PAK WIENERS LB. .99

BURNS CAMPFIRE BACON LB. .99

BURNS SAUSAGE STICKS 600 g EA. 1.99

FRESH LEAN, GRAIN FED PORK LOIN ROAST LB. 1.09

FRESH CENTRE CUT PORK CHOPS LB. 1.59

SCHNEIDER'S MINCEMEAT TARTS 1-LB. PKG. 1.29

SCHNEIDER'S MEAT SPREAD ROLLS 8-oz. .59

MAZOLA OIL 100% Corn Oil 1 LITRE 1.99

BEST FOODS MAYONNAISE 750 ML JAR 1.49

McGAVIN'S BREAD CRUMBS 12-OZ. PKG. .59

THRIFTY MIXED NUTS 350 g 1.49

McGAVIN'S ENGLISH MUFFINS 14-OZ. PKG. .69

DAD'S VARIETY PACK COOKIES 28-OZ. 1.99

TULIP LUNCHEON MEAT 12-OZ. OBLONG TIN 1.19

JOHNSON'S BLANCHED PEANUTS 600 g 1.49

BICK'S PICKLES Sweet Mixed, Yum Yums, Baby Dills 32-OZ. JAR 1.39

BICK'S PICKLES DILLS OR POLSKI 32-OZ. JAR 1.19

TANG SALAD DRESSING 1 LITRE 1.39

NALLEY'S LUMBERJACK SYRUP 1 LITRE 1.49

McGAIN FROZEN BRUSSELS SPROUTS 2-LB. BAG 1.39

McCAIN FROZEN BROCCOLI SPEARS 2-LB. BAG 1.49

McCAIN FROZEN GARDEN GREEN PEAS 2-LB. BAG .79

McCAIN FROZEN MIXED VEGETABLES 2-LB. BAG .89

McCAIN FROZEN PEAS AND CARROTS 2-LB. BAG .69

HI-LINER FROZEN COD FILLETS 1-LB. PKG. 1.79

HI-LINER FROZEN COD FISH and CHIPS 16-OZ. BOX 1.29

HI-LINER FROZEN COD FISH IN BATTER 14-OZ. BOX 1.89

HI-LINER FROZEN COD FISH STICKS 14-OZ. PKG. 1.99

HI-LINER FROZEN COD FISH CAKES 24-OZ. PKG. 1.29

HI-LINER FROZEN COD FISH FRIES 14-OZ. PKG. 1.69

KRAFT PREPARED MUSTARD 25-OZ. JAR .49

Bonner given 46% pay increase as workers strike for 8% raise

Canadian Press

B.C. Hydro chairman Robert Bonner has been given a 46-per-cent pay increase, boosting his annual salary to more than $10,000 above that of Premier Bennett.

The raise, approved by the cabinet shortly after last Friday's shuffle, increases Bonner's salary to $70,000 a year from $48,000, compared with Bennett's $59,500, and dates back to Oct. 1.

James Hewitt, the energy minister responsible for Hydro until the cabinet shuffle, defended the size of the increase on Monday. He said no Hydro chairman had received a raise in six years.

The 46 per cent averaged over six years becomes an annual eight-per-cent increase, comparable with recent settlements won by trade unions, Hewitt said.

"When you consider B.C. Hydro is one of B.C.'s top employers and has responsibilities comparable to any other major corporation, it's my personal observation he's worth far more."

Hewitt said Bonner, 59, should have a salary closer to the $85,000 a year received by Robbie Sherrell, president of the Insurance Corp. of B.C.

Bonner
. . .'worth far more'

And he denied charges of bad timing in announcing the increase while the utility was involved in a protracted labor dispute with its office workers, members of the Office and Technical Employees Union, Local 378.

But union spokesman Fred Trotter said Bonner's increase would not sit well with the members because some of them were striking now to get a wage offer of eight per cent in each year of a proposed two-year contract.

Opposition hydro critic Chris D'Arcy (NDP—Rossland-Trail) said the increase was large, but brought Bonner's salary closer to that paid senior executives in other crown corporations and in private industry.

He said he expected the chairman of a corporation with annual sales of $900 million would earn more than $70,000.

Graham Lea (NDP—Prince Rupert) said he thought the government boosted Bonner's salary so that it would equal the $62,500 pension he is entitled to receive from MacMillan Bloedel.

Schools liaison given a boost

Better communications between the Greater Victoria school board and students, school neighbors, and municipal planners got a boost Monday when the board approved several new policies.

A policy on community involvement in the process of building and site development says the community has a right to be involved in any building or site development "which will have a visual or other impact on the surrounding neighbors," such as school additions, the location of portable classrooms, adventure playgrounds, parking areas and playfield development.

ALSO INVOLVED will be major changes in the educational program offered in a school.

Regulations accompanying the policy say the principals should discuss changes with their staffs and parents of children attending the school, and should consult with all neighbors who might be affected by the development, though public meetings, letters to all households, or telephone surveys.

A motion regarding liaison with municipalities was approved by the board in April, and the precise wording of the resulting policy was outlined to the board Monday.

THE POLICY says the board will discourage municipal development in areas where schools are at capacity, and will attempt to divert development to areas where schools are operating below capacity.

The district will provide each municipality with information about school capacities, indicating which are full, and which have unused space, and will calculate the "educationally related capital costs" of major developments in over-capacity areas.

A new policy approved Monday calls for the board to communicate with neighboring school districts. The policy arose after the district learned it had made major additions to one of its elementary schools, when a school only a mile away, in the Saanich school district, was closing for lack of pupils.

ANOTHER POLICY says "maintenance of a communications link between students and trustees" is of primary importance, and the board will arrange two meetings each year between all student council members and the school board.

Other policies considered Monday involve financial reports, the status of foreign students, funding for the G.R. Pearkes clinic, school district efficiency awards, liaison between trustees and schools, smoking in the school board meeting room, district-wide testing, homework for students, Canadian content, heritage status for school buildings, working and learning conditions for teachers, guidelines for school planning, and instruction for primary and special needs students.

SIDNEY SUPER FOODS

Prices in effect Wed., Thurs., Fri., Sat.
Store Hours: Daily 8:30-6:00 Thurs.-Fri. 8:30-9:00
Sun. 10-5:30 In Sidney's "Downtown" Across from Sidney Hotel
Been Serving the Peninsula for 15 years.

8-16 lb. Gr. TURKEY UTILITY lb. 95¢
GR. "A" BEEF LOIN T-BONE STEAKS lb. 2.88
MAPLEWOOD GRADE ROASTING CHICKEN UTILITY lb. 85¢

WIN A STOVE AND FRIDGE
DETAILS IN STORE.

CANADA GRADE 'A' BEEF PORTERHOUSE STEAK lb. 2.98
CANADA GRADE 'A' BONELESS TOP SIRLOIN STEAK lb. 2.98
GRADE 'A' WING STEAK lb. 2.58
FRESH BEEF LIVER lb. 99¢
GRADE 'A' SIRLOIN STEAK lb. 2.58
FRESH BEEF KIDNEY lb. 59¢

NEW ZEALAND FROZEN
LAMB SHOULDER CHOPS lb. 1.18
LEG OF LAMB lb. 1.69
LAMB LOIN CHOPS lb. 2.39

OLYMPIC SPECIALS
MAYFAIR SIDE BACON lb. 89¢
PURE PORK SAUSAGE lb. 1.09
BEEF SAUSAGE lb. 1.09
Salami, Summer and Pepperoni SAUSAGE STICKS ea. 1.49

SUNLIGHT LIQUID DETERGENT 32 oz. 1.19
SUNLIGHT POWDER DETERGENT 6 litre 2.77
ROYALE TOILET TISSUE 2 Ply — 8 Rolls 2.29
SUGAR RIPE SEEDLESS RAISINS 2 lb. 2.49
YAKIMA GRAPE JUICE 40 oz. 1.19
MAZOLA CORN OIL 750 ml 1.49

NESCAFE INSTANT COFFEE 10 oz. 5.29
NABOB DELUXE TEA BAGS 125's 2.88
CHASE & SANBORN COFFEE lb. 2.88
COFFEE MATE 16 oz. 1.49

SCHWEPPES 3 quarts, plus deposit 1.00
PINETREE BLANCHED PEANUTS 700 g pkg. 1.49
NALLEY POTATO CHIPS 200 g box 59¢
TUC BISCUITS pkg. 1.19

FOR YOUR FREEZER
McCAIN PIZZA MINI SUPREME ea. 1.77
DELUXE ea. 1.67
PEPPERONI ea. 1.57
McCAIN SUPER PATTIES POTATOES 69¢
McCAIN CHOPPED BROCCOLI 10-oz. pkg. 3/99¢

NAVEL SUNKIST 163's ORANGES 5 lb. 1.00
CALIFORNIA LETTUCE ea. 33¢
LOCAL NO. 1 CELERY lb. 23¢
CHINESE MANDARIN ORANGES box 4.79

KRAFT, 1000 ISLAND DRESSING 500 g 1.19
MISS MEW CAT FOOD 4 tins 1.00
CHIPIT CHOCOLATE CHIPS 12 oz. 1.59
CANNED FOUR STAR TOMATOES 14 oz. 2/89¢
LITTLE DIPPER INSTANT CHOCOLATE 2 lb. 1.88
ROGER UNBLEACHED FLOUR 10 kg 4.88

Woolco Cosmetic Boutique Features ELANCYL

BONUS OFFER!

BONUS OFFER!
With your minimum $5 purchase of Elancyl Products you will receive, as a BONUS, an Elancyl Personal Care Pouch containing a 30 ml Foam Bath and a 15 ml Massage Gel.

ELANCYL KIT
Contains Massage Glove, 5.2 oz. Soap and 3.3 oz. Massage Cream. each: 22.95
ELANCYL CREAM 95 g each: 6.95
ELANCYL SOAP 150 g each: 3.50
Offer available only while quantities last.

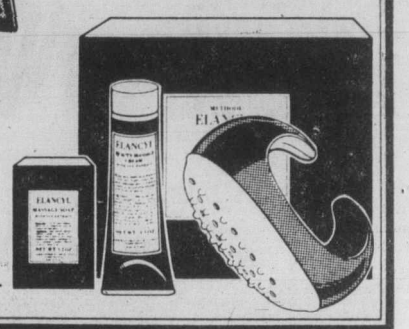

Woolco DEPARTMENT STORES A DIVISION OF F.W. WOOLWORTH CO. LTD.
Town and Country Shopping Centre Douglas Street and Saanich
Personal Shopping only, please! Store Hours: Monday to Saturday 10 a.m. to 10 p.m.
ENJOY THE RED GRILLE FROM LIGHT SNACKS TO MEALS...

Woolco

Snappy Gifting From Woolco and 'Kodak'

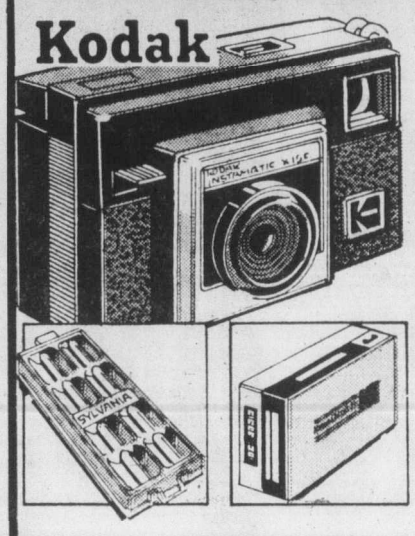

'Kodak Instamatic' "X-15" Camera Out-Fit — Now Smile!

Load and shoot — it's as simple as that to take beautiful pictures or slides! Comes in a complete outfit with 'Kodak' colour film and flipflash — everything you need to capture special moments and very special people at Christmas! Camera outfit, each: 18.87

'Kodak' "Colorburst 50" Instant Camera — It's New!

No need to focus — just aim and shoot! Has bright viewfinder, automatic exposure control and motorized print ejection. Uses flipflash (not incl.). Great gift! Camera, each: 36.87

for your shopping convenience
Woolco MAGASINS À RAYONS DEPARTMENT STORES
6 1234 5678 901
CLAIRE ROY

PHOTO FINISHING
One-stop photo service! Quality, professional photo finishing for your favourite memories. Borderless or Super Silk finish on all colour print photos.

"Colorburst 250" With Built-In Flash and More!
Instant camera with built-in electronic flash. Automatic electric eye exposure control automatically selects correct combination of lens opening. No need to focus! Includes 4 'AA' batteries and strap. Camera, each: 64.87

"Duracell" 4-Pack Value
4-pack of 'AA' size batteries. Great stocking stuffer for camera buffs! 4-pack: 3.69

Prices Effective 'Til Sat., Dec. 1st, Or While Quantities Last

Woolco DEPARTMENT STORES A DIVISION OF F.W. WOOLWORTH CO. LTD.
Town and Country Shopping Centre Douglas Street and Saanich
Personal Shopping only, please! Store Hours: Monday to Saturday 10 a.m. to 10 p.m.
ENJOY THE RED GRILLE FROM LIGHT SNACKS TO MEALS...

Zanuck
. . .unconscious

NAMES in the NEWS

He's mayor but doesn't know when

J. Kenneth Blackwell will be Cincinnati's second black mayor, but it hasn't been decided whether he will serve this year or next. The mayor is selected by the majority coalition on the city's council, which had agreed that a Democrat would serve one year as mayor and a Charterite, one of four independent charter committee members, the other. They have not decided who will serve first.

Retired movie producer **Darryl Zanuck** remains unconscious and in critical condition with pneumonia in a Palm Springs, Calif., hospital.

Violinist **Yehudi Menuhin** arrived Tuesday in Peking for a 12-day Chinese visit during which he will give three concerts and a series of lectures.

A suit has been filed in Memphis against the parents of **Elvis Presley**'s former girlfriend, actress **Linda Thompson**, in a dispute over a house bought by the late singer. The suit, filed by the executors of Presley's estate, asks that the family be evicted or pay $250 a month rent. It says the Thompsons were allowed to live rent-free in the house because Presley was dating their daughter.

Arnold Miller, former president of the United Mine Workers, was not released from a Charleston, W.Va., hospital on schedule because of chest pains, but was in satisfactory condition, doctors said.

Larry Layton, the Peoples Temple cult member accused of killing a California congressman and three American journalists in Guyana last year, was ordered Tuesday in Georgetown to stand trial on a murder charge.

Ailing **Premier Alexei Kosygin**'s top deputy, **Nikolai Tikhonov**, has gained full membership in the Soviet Communist party's ruling politburo, a senior Soviet official reported in Moscow. The step up could make Tikhonov a likely successor to Kosygin.

Two give up at embassy

OTTAWA (CP) — Two unidentified Chileans who had asked the Canadian embassy in Santiago for asylum surrendered to local police later in the day.

An external affairs department spokesman said the ambassador was assured the men would not be mistreated and that the ambassador would visit the men in prison today.

Although early reports indicated they could have been involved ith a local revolutionary killing, the federal official here said there were no known charges outstanding against the men.

He said they would be charged with a minor disturbing the peace infraction for disrupting the embassy.

The men, Gustavo Cornejo Pavez, 30, and Reinaldo Mallea Alvarez, 33, did not threaten any of the three employees believed in the residence.

Embassy sources said the ambassador was at the foreign ministry when the men vaulted the fence into the front yard.

The ambassador rushed back to the residence, accompanied by police, entered the yard alone and spoke with the men for 12 minutes.

Later the ambassador said he was seeking a rapid and practical solution that would avoid violence. He said he did not believe the circumstances justified the granting of asylum.

5 states feel power cut

BOISE, Idaho (UPI) — A loss of voltage from Grand Coulee Dam generating facilities in Washington state knocked out power Tuesday and slowed telephone service in the Pacific Northwest in a "wave" effect.

The outage cut power in parts of five states, affecting at least 150,000 customers in southern Idaho and eastern Oregon, the Idaho Power Co. estimated. In most areas it lasted 30 minutes.

All of western Montana from Butte to the Idaho border was without power, but power companies had no estimate of the number of people affected.

Phone service in Idaho was slowed because so many people were calling to report power problems.

Oregon suffered power outages from the Idaho border to Eugene and all of eastern Oregon.

Scattered sections of Denver were dark.

The only Utah community affected was Richfield, without power for 15 minutes.

Hurt in custody, chief's kin dies

DURBAN, South Africa (Reuter) — A 17-year-old cousin of Zulu Chief Gatsha Buthelezi was fatally injured in police custody during the weekend, his father said Tuesday.

A police spokesman said Praise Buthelezi was assaulted by fellow prisoners Friday and died two days later in hospital.

Simon Buthelezi said his son reported to police Friday morning to explain that he did not attend court the day before because he had been taking a school examination. He was to have been in court on a charge of stealing a pair of shoes.

Sunday morning, police went to the Buthelezi home to say Praise had been ill and died of natural causes.

Hi-way Supermarket

COLWOOD CORNERS
1860 ISLAND HWY.
OPEN 9-9 7 DAYS A WEEK
Prices effective
Nov. 28, 29, 30, Dec. 1

OPEN 9:00 to 9:00, 7 DAYS A WEEK

WE RESERVE THE RIGHT TO LIMIT QUANTITIES.

Swift's Butterball YOUNG TURKEYS Grade A lb. 1.29
Swift's Premium SLICED BACON lb. 1.19
Burn's CANNED HAM 1½ lbs 2.89
Swift's Assorted SAUSAGE STICKS 20-oz. ea. 1.49
Swift's COTTAGE ROLLS lb. 1.39
Swift's COOKED MEAT 6-oz., ea. 49¢
Swift's R.T.S. DINNER HAM lb. 1.99
Grade A Beef CROSS RIB ROAST lb. 1.69
Swift's CHICKEN LOAF 16-oz. 1.19
Swift's LIVER CHUB ea. 59¢
Swift's PORK SAUSAGE lb. 1.19

Grade A Beef BLADE CHUCK STEAK lb. 1.19
Schneiders OLD FASHIONED HAM lb. 2.99
Schneiders HEAD CHEESE BOWL 12-oz. ea. 99¢
Schneiders SAUSAGE ROLLS 16-oz. pkg. 1.49
Rupert Brand FISH STICKS 8-oz. pkg. 1.19
Swift's YOUNG DUCKS lb. GRADE A 1.29
Parkay MARGARINE 3-lb. 1.79
Libby's DEEP BROWN BEANS 19-oz. 63¢
Libby's RED KIDNEY BEANS 28-oz. 77¢
Tuffy's DOG FOOD 8 kg 4.89
Rose Dale CREAM CORN GREEN PEAS 14-oz. 3/95¢

Fresh, Whole FRYING CHICKEN Grade A lb. 89¢
Schneiders MEAT PIES 8-oz. pkg. 79¢
Libby's FRUIT COCKTAIL 28-oz. 89¢
Burn's FLAKED HAM 6¾-oz. 99¢
Milk-o SKIM MILK POWDER 5-lbs 6.29
Goodhost ICE TEA MIX 24-oz. tin 1.79
Sun Rype Blue Label APPLE JUICE 48-oz. 1.09
Maling SLICED MUSHROOM 10-oz. 63¢
Purity ALL PURPOSE FLOUR 10 kg 3.99
J. C. Runkle SOFT GRANOLA BARS 10-oz. 89¢

Blue Pacific Bonita CHUNK TUNA 6½-oz. 69¢
California CELERY lb. 33¢
Alpha Bits CEREAL 450 g 1.19
Robin Hood QUICK OATS 2¼ kg 1.59
Aylmer TOMATO JUICE 48-oz. 69¢
B.C. Fancy Del. Spartan APPLES 3-lb. 89¢
Joy LIQUID DETERGENT 32-oz. 1.19
Niagara Frozen ORANGE JUICE 12-oz. 69¢
San Pak GARBAGE BAGS 10's 1.19
Carnation COFFEE MATE 18-oz. jar 1.59
No. 1 Imported TOMATOES lb. 69¢
Eggo FROZEN WAFFLES 11-oz. 69¢
Silverwood YAMI YOGURT CUPLETS 125 g tin 5/1.00
Nabob Deluxe TEA BAGS 125's 2.97
B.C. Fancy ANJOU PEARS 3 lbs 1.00
Sugar Crisp CEREAL 400 g 1.19
McCain DOLLAR CHIPS 2 lbs. 67¢
Good Morning ORANGE MARMALADE 24-oz 1.29
Turtles CHOCOLATES 14-oz. box 3.39
Cascade DISHWASHER POWDER 65-oz. 2.89
Nesle QUIK CHOCOLATE 2-lb. 2.29
Silverwood ICE CREAM 2 litres 1.49
Sun Maid SEEDLESS RAISINS 2-lb. 3.19
Local No. 1 POTATOES 10-lb. bag 79¢
Duncan Hines CAKE MIXES 520 g 89¢
York Frozen KERNEL CORN 2-lb. 97¢
Chipits CHOCOLATE CHIPS 12-oz. 1.49
Sunkist Navel ORANGES 138's, lb. 4/89¢

386-2121
Monday through Friday 8 a.m. to 6 p.m.
Saturday 8 a.m. to 5:30 p.m.

CLASSIFIED ADVERTISING

Vancouver Island's Largest Shopping Centre in Print

386-2121
Monday through Friday 8 a.m. to 6 p.m.
Saturday 8 a.m. to 5:30 p.m.

CLASSIFIED ADVERTISING RATES

All rates quoted are for insertion in both the Daily Colonist and Victoria Times.

SPECIAL PRIVATE PARTY WORD RATES

10 word minimum
1 or 2 days
15c per word per day
3 to 5 consecutive days
12c per word per day
6 consecutive days or more
10c per word per day

Real estate, mobile home, rental, clubs, organizations and business advertising does not qualify for these rates.

GENERAL WORD RATES

10 word minimum
1 or 2 days
19.75c per word per day
3 to 5 consecutive days
16.00c per word per day
6 or more consecutive days
13.75c per word per day

SEMI-DISPLAY LOCAL RATES

Any advertisement which varies from 6 pt. regular classified style shall be considered semi-display.
14 agate lines per column inch.
1 or 2 days
71.50c per agate line per day
3 to 5 consecutive days
64.50c per agate line per day
6 or more consecutive days
57.25c per agate line per day

NATIONAL AND OUT OF PROVINCE RATE

Regular Classified 20c per word. Semi-Display 75c per agate line. 14 agate lines per column inch.

BIRTH NOTICES

Up to 30 words $4.00
Each additional word 15c

DEATH NOTICES, MEMORIAL NOTICES AND CARDS OF THANKS

61.50c per count line per day
3 consecutive days
53.25c per count line per day

PRIVATE BOX NUMBERS

$3.50

Contract rates for local businesses available on request.

DUNCAN OFFICE

Advertising, Circulation, Editorial and General Information.
746-6181.
109 Ingram St. V9L 1N8

TERMS OF PUBLICATION

F.P. Publications (Western) Limited shall not be liable for non-insertion of any advertisement beyond the amount paid for such advertisement.

In the event of error occuring the liability of F.P. Publications (Western) Limited shall not exceed the charge for the space actually occupied by the item in question.

All claims of error in publication shall be made within 12 hours thereafter and if not made shall not be considered. No claim will be allowed for more than one incorrect insertion not for errors not affecting the value of advertisement.

All estimates of cost are approximate. Advertisers will be charged with space actually used.

All advertising copy will be subject to the approval of the Victoria Press, who reserve the right in its sole discretion to classify, reject or insert copy furnished.

All advertisements must comply with the British Columbia Human Rights Act. This act states no advertisement may state or imply a preference, limitation or specification on the basis of an applicant's race, religion, colour, marital status, ancestry, place of origin, age; or sex (unless the matter relates to the maintenance of public decency AND prior approval has been obtained through the Human Rights Branch).

While every endeavor will be made to forward replies to box numbers to the advertiser as soon as possible, we accept no liability in respect of loss or damage alleged to arise through either failure or delay in forwarding such replies, however caused, whether by negligence or otherwise.

NOTICE OF COPYRIGHT

Full complete and sole copyright in any advertisement produced by F.P. Publications (Western) Limited is vested in and belongs to F.P. Publications (Western) Limited, provided, however, that copyright IN THAT PART AND THAT PART ONLY of any such advertisement consisting of illustrations, borders, signatures or similar components which is, or are, supplied to Victoria press by the advertiser in the form of reproduction proofs, veloxs, engravings, etc., and incorporated in said advertisement shall remain in and belong to the advertiser.

CIRCULATION INFORMATION

The Daily Colonist 383-4111
Victoria Times 382-3131

Wherever carrier service is maintained, $4.50 per month.

By mail — Vancouver Island and Gulf Islands, $7.00 per month, $20.00 per 3 months, $40.00 per 6 months, $80.00 per year. Rest of Canada, $8.00 per month, $22.50 per 3 months, $45.00 per 6 months, $90.00 per year.

Outside Canada, $20.00 per month, $240 per year.

BY MAIL
Saturday Times Only
Sunday Colonist Only
Canada 60 cents per copy, $30.00 per year.
Outside Canada, $1.10 per copy, $55.00 per year.

The Daily Colonist Second Class mail registration No. 0516.
Victoria Times Second Class mail registration No. 0625.

ISLAND REPRESENTATIVES
Duncan, Chemainus—
Mr. HILTON HOLT 746-6181
Nanaimo 758-9633
Lake Cowichan 749-6206
Port Alberni—
Mr. Fred Suhr 723-8312

CLASSIFICATION INDEX

VITAL STATISTICS
1 Births
8 Cards of Thanks
308 Cards of Thanks
305 Deaths and Funerals
312 Florists
310 Funeral Directors
309 In Memoriams
313 Miscellaneous
311 Monuments

NOTICES
14 Announcements
16 Catering, Banquets and Reception Rooms
15 Coming Events and Meetings
20 Lost and Found
18 Places to Visit

EMPLOYMENT
28 Employment Service
21 Help Wanted—General
22 Office Help
26 Part Time—Temporary Help
24 Sales Persons and Agents
30 Situations Wanted
23 Skilled Trades
25 Teachers

BUSINESS SERVICES
36 Services Directory

PERSONAL SERVICES
33 Bands, Musicians and Orchestras
40 Business Personals
43 Dancing
42 Education
41 Legal Services
71 Music Teachers
39 Personals
34 Pre-Recorded Music
32 Trade Schools
38 Travel

MERCHANDISING
83 Aircraft
117 Antiques and Arts
78 Bicycles
80 Boats and Marine
65 Building Supplies
93 Cameras, Supplies and Photo Finishing
127 Chicks, Poultry, hatching Eggs, Supplies
101 Children's Miscellaneous
116 Coins and Stamps
135 Farm Implements
60 Fuel
97 Furniture
105 Garage Sales
120 Garden Supplies
99 Groceries, Meats and Produce
95 Heating & Fireplaces
130 Heavy Equipment and Machinery
128 Livestock, Supplies and Events
100 Miscellaneous for Sale
103 Miscellaneous Wanted
109 Miscellaneous to Rent
77 Motorcycles
70 Musical Instruments
125 Pets and Supplies
96 Major Appliances
92 Sporting Goods
81 Sailboats
115 Swaps
63 Timber
98 TV, Stereo, Radio Sales and Service
112 Wanted to Rent, Miscellaneous

AUTOMOTIVE
155 Automobile Financing and Insurance
164 Auto Body and Painting
168 Campers, Trailers and Motor Homes
166 Cars and Trucks Wanted
150 Cars for Sale
148 Lease Vehicles
149 New Car Directory
160 Parts, Accessories and Service
151 Sports, Import Cars
158 Tires
154 Trucks, Buses and Vans
156 U-Drive and Auto Washing

ACCOMMODATION
185 Convalescent and Rest Homes
175 Hotels
178 Summer Homes, Cottages and Resorts
181 Tourist Accommodation

RENTAL
201 Apartments to Rent, Furnished
200 Apartments to Rent, Unfurnished
203 Apartments Wanted
206 Duplexes to Rent
207 Duplexes Wanted to Rent
202 Furniture to Rent
215 Halls, Warehouses, Stores and Offices to Rent
197 Housekeeping Rooms to Rent
199 Housekeeping Rooms Wanted
211 Houses to Rent, Furnished
210 Houses to Rent, Unfurnished
212 Houses Wanted to Rent
190 Room and Board
191 Room and Board Wanted
193 Rooms to Rent
194 Rooms Wanted
204 Shared Accommodations

FINANCIAL
155 Automobile Financing and Insurance
233 Mortgage Loans and Insurance
234 Mortgages for Sale
230 Personal Loans and Insurance
235 Wanted to Borrow

REAL ESTATE
280 Acreage for Sale and Wanted
240 Business Opportunities
241 Business Opportunities Wanted
247 Commercial or Industrial Properties
258 Condominiums
253 Country Homes and Properties
270 Exchange Real Estate
290 Farms for Sale and Wanted
263 Garages for Sale, Rent, Wanted
293 Gulf Island Properties
250 Houses for Sale
265 Houses Wanted to Buy
295 Listings Cancelled
268 Listings Wanted
271 Lots for Sale
294 Mainland and Out-of-Province Properties
169 Mobile Homes and Parks
273 Property for Sale
274 Property Wanted
244 Revenue Property
245 Revenue Properties Wanted
259 Townhouses
285 Up-Island Properties
256 Waterfront Properties

1 BIRTHS

BROX — Ron and Sharon are delighted to announce the birth of their son John Robert on November 22, 1979.
—Special thanks to Dr. C. B. Faulkner and maternity staff at the Royal Jubilee Hospital.

COURT — Born to Dave and Yvonne, a boy, Shawn David, 7 lbs., 9 ozs. On November 16, 1979. a Brother and friend for Paul.
—Thanks to Dr. Dutton and staff at Victoria General Hospital.

EVANS — Born to Ross and Stella, a boy, Damon Jay, 8 lbs., 4 ozs. On November 18, 1979. 2nd grandchild for Mr. and Mrs. Nick P. H. The, and 7th grandchild for Mr. and Mrs. L. C. Evans.
—Thanks to Dr. D. H. Purdon and maternity staff at RJH and special thanks to Daddy.

MATIKO — Born to Jim and Becky Matiko at Royal Jubilee Hospital, a girl, Jenifer Alissa, on November 8, 1979. Many thanks to Dr. Murray Morrison. Dr. and Mrs. R. Matiko are the grandparents.

NORRIS-JONES - Grant and Susan, now residing in Edmonton, Alberta, are happy to announce the arrival of their daughter, Courtney Margaret, 7 lbs. 4 ozs. on November 22, 1979. Proud Grandparents are Sid and Joyce Norris-Jones, and Peggy Emberlin.

SIHOTA — Born to Nimby and Babli, a boy, Kevandeep, 6 lbs, 7½ ozs., on November 22, 1979.
—Thanks to Dr. Gibson and staff at Victoria General Hospital.

14 ANNOUNCEMENTS

VANCOUVER ISLAND CHRISTIAN VILLAGE
Details for 1980 study courses commencing January 8, now available from Christian Book Room, Logos Book Store or phone 598-7372.

CLOVERDALE RACES
Every Saturday bus departs 10 am. opposite the Museum. $13.95 includes admission, transportation, entry form and program. Conmac Stages. Reserve now 656-3012.

PORTRAITS
FOR CHRISTMAS
By T. Andriessen Booth, in pencil, charcoal, pastel, oil. 598-1358

15 COMING EVENTS AND MEETINGS

ATHLETICS BINGO
WEDNESDAY
GARTH HOMER Achievement Centre
813 Darwin.
Entrance off Vernon Ave.
No Game Less Than $25
10th GAME $100
20th GAME $200
OVER $1300
In Prizes Last Week
Early Birds 6:45 pm
No. 930 Douglas Bus stops at rear entrance on Vernon Ave. Extra parking in Saanich municipal parking lot one block away.

ST. JOSEPH'S CHURCH HALL
745 W. Burnside Rd.
479-7413
BINGO
TONIGHT
20TH GAME $100
Good Neighbour Games
Door Prizes
Early Bird Games - 7:00
25¢ A CARD, 5 FOR $1.00
20 REGULAR GAMES - 7:30
6 CARDS, $2.00
5 EXTRA GAMES
25¢ A CARD, 5 FOR $1.00
LOTS OF FREE PARKING
CONCESSIONS
BINGO

ESQUIMALT SPORTS BINGO
ESQUIMALT LEGION
CORNER ESQUIMALT AND ADMIRALS RD
EVERY THURSDAY
Early Bird 6:45 pm
Free Bus to Town

BERNIE PORTER AND Reg Stone Presents
A Second "THOMAS ORGAN" Concert
at The IMPERIAL INN "Coronet Room" 1961 Douglas on Sunday afternoon
DEC 9TH 2:30P.M.
Program Includes
Selections by Reg Stone!
Organ and accordion duet with Bernie Porter and Reg Stone!
Violin solo by Geoff Venables!
Selections by organ students!
Pick up FREE TICKETS at Bernie Porter Music
725 Caledonia 382-9542
PLAN TO ATTEND!

Spectrum Community School
957 West Burnside
GIANT BINGO
Thurs Nov 29th 7pm
10th Game $100, 20th Game $200
Early Bird & Extra Games
FREE BUS TO TOWN

PAINTING EXHIBIT
Mtns—Flowers—Seascapes
Evalon House Of Art
2723 Blackwood Nov. 30-Dec. 2

VICTORIA ATHLETIC ASSOCIATION
Annual General meeting and election of officers, Sunday, Dec. 2nd, 1979, 7 p.m. at the James Bay Inn, 270 Gov't St.

CHRISTMAS BAZAAR
Christ Church Catheral Hall, 912 Vancouver St. December 1st, from 1:30 pm. Jewelery, crafts, festive foods, treasurers and tea.

15 COMING EVENTS AND MEETINGS

5TH (BC) FIELD BATTERY Cadet Corp has vacancies for 20 boys or girls, 13-16 years old, on a recruit course commencing 4 January '80. Applicants must be enrolled by 19 December '79 to be eligible for 1980 summer camp. Enquire room 208, Bay Street Armouries 7 pm, Wednesday and Friday nights.

FLEA MARKET
Sanscha Hall - Sidney.
Pat Bay Hwy and Beacon Ave.
Every Sunday commencing October 7, 9am-4pm. Items new & used - old & modern. Interest for all. Snack Bar. Admission: 25¢. Reservations: 656-3082.

THE CATS' PROTECTION League Annual Christmas Tea and Bazaar. St. Johns Ambulance Hall, 941 Pandora. Saturday, Dec. 1st, 2-4 pm. Home cooking, aprons, super fluities, books and plants, Xmas gifts. Admission .75¢ including tea.

SINGLES' SCENE CLUB Dance, open to the public, Friday, November 30th, White Eagle Ballroom. Admission by ticket only. Available at Hillside Mall, 382-9288, 386-7706 or 479-6050 for information.

SWAP AND SHOP AT BLANshard Community Centre, 901 Kings Road, every Saturday 10-4. Sellers wanted. 388-7696 or 387-5506.

LANSDOWNE JR. HIGH'S Giant Garage and Bake Sale, Saturday, December 1, 10-4 pm, 1765 Lansdowne Road.

BINGO, WED. AFTERNOON 1:30 pm, OAP Hall, 1600 Government Street.

16 CATERING, BANQUETS and RECEPTION RMS

GARCIA'S
Mexican and International Cuisine
104-1551 CEDAR HILL X RD.
(in the Cedar Hill Mall)
Planning an Office Party Banquet or Special Function?
Call us at 477-7744
Banquet Facilities For up to 100
ample covered parking

GEORGE'S BAVARIAN BANQUET FACILITIES
1021 Pandora 383-7121
INTERNATIONAL CUISINE
3 DINING ROOMS AVAILABLE
SMALL OR LARGE PARTIES
Up to 150 Seating Capacity
ENTERTAINMENT AVAILABLE ON REQUEST

BANQUET FACILITIES
We'll cater to any size Christmas Party - Staff or Private. We have the room. Yinnies, 1175 Douglas at View. 382-9631.

CONSULT-A-CHEF SOLUTIONS provided for all your Culinary Requirements. Min. fee. 384-7071, 386-8622.

HAVING A PARTY? PHONE US for Salads, Meat and Cheese Platters, then pick up at Adrian's Hillside Delicatessen, 595-2022.

THE CHEEZE CELLAR. FOOD for your Christmas Party. Any number. 384-8221

20 LOST and FOUND

LOST: LADIES GOLD SEIKO wrist watch on seafront walk between Moss Street and Beacon Hill Park entrance, approx. 2-3pm Sunday November 25th, sentimental value. 478-2620 after 6pm.

LOST: CENTRAL SAANICH area, long haired male tabby-type cat, wearing flea collar. Any information regarding whereabouts dead or alive please phone 652-5682.

LOST(?) MULTI COLOURED ladies bathing suit, Oak Bay pool. Prescription glasses, Esquimalt pool. Badly needed. Please return. 388-6110

NURSE'S SEIKO WATCH, Quartz movement. Downtown area. Near bus stop at Frank's jewellers or on Cook bus. 382-2444.

LOST: FRIDAY NOVEMBER 23rd two guns 177 pellet gun and 22. Anyone knowing anything about them please call Mirko 385-3798.

FOUND: YOUNG BLACK AND grey male tabby corner of Gordon Head and Midgard. 477-0700 evenings.

LOST: BLACK AND GREY long haired male tabby cat with white markings on Gorge Road. 388-5461 local 460.

FOUND: NISSAM MOTORS CAR key on 900 block Rockland Avenue beside Christ Church Cathedral. 384-3244.

LOST: FEMALE SIAMESE 6 months, white collar and red collar, blue eyes, childs pet, Cedar Hill, reward. 477-0264.

LOST: BEIGE PURSE FROM parked car. Corner Fort & Bank Street. Need I.D. Reward. 595-4426.

GIRL'S BICYCLE, TIGER brand, found in James Bay. Blue and white. Has neighbourhood watch sticker 33184. 383-6978.

LOST: SMALL GOLD FROG pin, Inuit design, Saturday November 24th in or near Belfry Theatre. Reward. 595-0211.

LOST: BOYS DARK BLUE nylon jacket size 6, Happy Valley School area. Please return. 478-4284.

LOST: ONE PART ABYSSINIAN 13 month old male cat, has 6 white toes on back feet and 5 white toes on front feet. Reward. 385-8288.

MISSING "LEON" LARGE black cat, white paws, whiskers, possible red collar, Shelbourne-Hillside-Quadra. 383-7503.

LOST: GINGER AND WHITE female cat in Esquimalt. Reward. 385-0062

MISSING: WHITE 1969 AUSTIN Mini, license number CJX210. Reward. 384-9054.

LOST: BLACK CAT, YELLOW eyes, vicinity William Head. Reward. 478-7960.

FOUND: 6 MONTH OLD MALE grey Tabby. Yates and Quadra, Sunday 9:30pm. 386-5194

FOUND: FEMALE, ORANGE/black/white cat. Central-Falkland area, Nov. 18. 598-2502

FOUND: BRAEFOOT ELEmentary area, set of keys. Phone 477-6948 9-3:30pm.

FOUND: WHITE CAT SOOKE Highway near Dairy Queen. Evenings 474-2757.

MISSING FROM SEARS SHOPping Centre boys black bicycle. Phone 592-7554 or 386-2202.

LOST: GOLD CHARM BRACElet, Vic West area. Reward. 382-8791

FOUND: SUNDAY, 1 PAIR OF soccer boots, Transit Rd. 598-2405

LOST: FRIDAY MORNING CORner of Johson/Douglas, a pair of mens grey trousers. 386-8592.

FOUND: SMALL WHITE POOdle, Lake Hill area. 479-7566.

LOST: CREAM COLORED GAS cap. Reward. 383-8123

BUYING
OR SELLING
CLASSIFIED
ADVERTISING
CAN FILL
YOUR NEEDS

21 HELP WANTED GENERAL

ADVERTISEMENTS IN THIS CLASSIFICATION MUST COMPLY WITH THE BRITISH COLUMBIA HUMAN RIGHTS ACT

RELIABLE CARRIERS
EARN from $90 to $200 per month depending on route size.

Required soon for Colonist Routes in the following areas:
Quadra — Tolmie
Blanshard — Hillside
Burnside E. — Finlayson
Cook — Haultain
Gorge E. — Washington

Good monthly profit plus valuable trips and prizes. For more details call Mr. E. Ring, Colonist Circulation, 383-4111.

BOYS and GIRLS
Would you like to earn your own $CASH$ so you can buy your OWN Christmas gifts this year? You can with a Colonist paper route in the early quiet morning. For approx. 1 to 1½ hrs. each morning you can earn anywhere from $80 to $150 per month, to buy those extra special gifts you have in mind. There is also special awards, prizes and other incentives to increase your earning power. For further info. please contact the Colonist Circ. Dept at 383-4111. Your application will receive our immediate attention.

ALCOHOLISM TREATMENT center requires case worker II. Must provide references. Must have ability to work under stress, provide strong leadership, follow direction from supervisor. Must have knowledge of disease concept of alcoholism, group theraphy, and 1-1 counselling. Hours include day and evening shifts. Must be self directed, and able to document responsible work history. Submit resumes by December 10, 1979. Starting salary $1150 per month. Job includes 6 month period of probation. Victoria Press Box 223.

PUB MANAGER
If you are an experienced, and inventive person with promotional ideas then this opportunity may have great appeal to you. We are seeking a competent manager for a 250 seat — tastefully decorated "Pub" within a fine Motor Hotel. Duties include staff management, inventories, and entertainment arrangements. Compensation: salary with bonus — full medical, dental with a pension plan. Contact the Lakelse Motor Hotel, 4620 Lakelse Ave., Terrace, B.C.

ADULTS
Special ADULT Routes are available in most areas of city. These routes take approx. 1 to 1½ hrs per morning, and you can earn anywhere from $250 to $300 per month. A car a must. For further information please call L. Speilman 383-4111, Colonist Circ. Dept.

RESIDENT MANAGER
Required for 50 plus suites, in adult highrise building. Prime location West Van area. Party must be non drinker, non smoker, dependable, capable of all minor repairs and related duties and maintain good public relations. Minimum salary, $1,000 plus depending on experience. Phone 382-1097 for interview.

WEATHERGARD REQUIRES
2 part time Telephone Soliciters, experience essential. For interview send resume to Weathergard Shop, 2145 Keating X Rd., Victoria, B.C., V8X 3X1.

HOUSEKEEPER/GARDENER for young family. Accomodation in self-contained suite on adjacent property. Pleasant dependable non-smoker, non-drinkers only need apply. Write stating experience to: 6111 Pat Bay Highway, Victoria, B.C. V8Y 1T5.

WANTED COUPLE OF EUROpean origin (preferrably young) to work on fish camp, no children. No experience necessary, but woman must be good with figures. Salary plus accomodation. For more information phone 112-726-4481.

INTERESTED IN PART-TIME employment at a secure and exciting job in The Canadian Armed Forces. Talk to us — The Canadian Scottish Regiment, 715 Bay St., Rm. 231 or Rm. 229 on Tues. or Thurs. nights between 8 and 10. 388-3897.

STUDENTS!
Earn extra cash by selling the VICTORIA TIMES after school in the downtown area. 382-7211 local 244

WANTED: HOUSEKEEPER companion for middle aged convalescent woman. Duties include light housework and cooking. Room and board plus remuneration. 479-2864 or call Shelley 385-9777

WANTED: URGENTLY "granny" to live in. Private room plus board in exchange for helping non-working separated mother of 2 young children. Must love children and be physically active, only requirement. 479-7780.

COOK/WAITRESS-WAITER, must be able to work weekends, state experience, age etc. Between 31-40 hours week, monthly salary. Please apply in writing to Gorge Vale Golf Club, 1005 Craigflower Rd. V9A 2X9.

COOKS HELPER REQUIRED, 4 hours daily, 9am - 1pm, 5 days a week. Person must be experienced and mature, a middleaged person wishing to augment their income would be ideal. Victoria Press Box 213

RETIRED COUPLE TO MANage 12 suite adult apartment block in Sooke. Send resume to Ben Bjornson, 203-215 Lawrence Ave., Kelowna, B.C. V1Y 6L2. 604-763-7414.

REQUIRED FOR DECEMBER 1st, live-in couple as resident-manager for large apartment complex in Victoria. Apply Seaspray Properties, 1911 Quadra, 8:30am-4pm, Monday to Friday.

LIVE IN HOUSEKEEPER FOR Cordova Bay professional family with 2 children 11 and 6. Desire good home management skills, maturity, non-smoker, drivers licence. $400 per month. 658-8689.

REFINED, MATURE LIVE IN companion housekeeper for active lady, small modern home, non-smoker. Ample time off. Good home and wages. References. 592-3580

TRAINEE REQUIRED FOR Electrical Distributor. Duties to include shipping, receiving, stock control. Excellent opportunity for advancement. For interview phone 386-1474.

CERTIFIED DENTAL ASSIStant required beginning of December. Duties are preventive education and forehanded assisting. 4 day week. 656-1841 days, 656-1347 evenings.

DIAL-A-BOTTLE
Driver with small car over 19, neat in appearance (cash commission). 386-2743.

WANTED
Experienced short order cook required immediately. Apply in person to Marco's Grill, 818 Douglas. 383-3735.

KITCHEN HELP
REQUIRED FOR WHOLESALE FOOD DISTRIBUTORS. REPLY TO VICTORIA PRESS BOX 215

21 HELP WANTED GENERAL

ADVERTISEMENTS IN THIS CLASSIFICATION MUST COMPLY WITH THE BRITISH COLUMBIA HUMAN RIGHTS ACT

ADULTS, GIRLS AND BOYS
With Christmas fast approaching everyone needs extra money.

For ambitious people, select Colonist Paper Routes will soon be available in these area:
Tillicum — Carey
Douglas — McKenzie
Wilkinson — Interurban

Profits range fron $80 to $200 per month for up to two hours servicing customers in the early morning. The rest of the day free for other activities. For further information and a personal interview please contact Mr. C. Sampson, Colonist Circulation, 383-4111.

MAINTENANCE PERson/gardener required for small shopping center. 4 hours per day. Salary $500 per month. Victoria Press Box 141.

CONSULTANT-DIETICIAN REquired for personal care home. Apply in writing to Rose Manor, 857 Rupert Terrace, Victoria, V8V 3E5.

RETIRED COUPLE, LIGHT duties in prestige apartment. Must live in. Afternoon shift, 5 day week. Apply Victoria Press, Box 130.

PART TIME ACCOUNtant/Bookkeeper required for local business firm. Excellent working conditions. Victoria Press Box 206.

PERMANENT FULL TIME AND part time positions available. Car required, excellent earnings, no experience necessary. For interview only call, 388-7325.

EXPERIENCED OFFICE cleaners required, 4:30-8:30pm, Monday-Friday, commencing January 1st, 1980. Victoria Press Box 209.

EXPERIENCED ALUMINUM gutter applicator. Used to spikes and ferrules, with own tools. If not experienced will consider training. 477-3111

WANTED: LOVING DAYCARE for 21 month old girl in either Quadra-Tolmie area or Fort-Vancouver area. Start mid-December. 385-9485 after 6.

REQUIRED: DENTAL TECHNIcian or dental lab assistant. Salary according to experience. A & P Dental Lab. 401-1120 Yates St. 383-7118

RELIABLE DAYCARE urgently needed for 3 month old boy. Your home, starting January 3, 1980. Blanshard/Bay area. Call 384-0647.

FULL TIME AND OR PART time drivers required for food delivery service. Must have drivers licence minimium 1 year. Apply 807 Fort between 3-4:30 only.

MARRIED COUPLE AS RELIEF house parents in short-stay home for mentally-handicapped children. Phone 592-0103.

$205.80 POSSIBLE FOR BOOKkeeping 5 hours per week at home. Your answer to financial security. Reply Victoria Press Box 43.

YOUNG PERSON TO WORK IN magic act. Must be able to travel and relocate. 721-3925 for appointment.

MATURE RELIABLE LONG term daycare needed, 2 boys; age 4 and 2, 2-4 days per week, Fairfield. 385-9166

MATURE EXPERIENCED salespersons. Only those having sold clothing need apply. Phone 595-7143.

WANTED RN OR GRAD FOR 2 evenings and 2 day shifts per week. Phone for appointment 383-7814.

GRILL COOK REQUIRED, EXperienced only, hours 11-7:30, Tuesday through Saturday. Apply in person 3623 Shelbourne.

GROUND FLOOR BUSINESS opportunity. You can work in your spare time. Excellent income potential. 592-5058.

SALESPERSON REQUIRED for hardware store. Some bookkeeping experience an asset. Victoria Press Box 224

EXPERIENCED DINING ROOM help, mature person preferred. Apply in person only after 4:30 at the Peacock Restaurant.

WANTED: DINING ROOM cook for Central Saanich restaurant, 652-2413.

BABYSITTER, MY HOME, 5:15 to noon Friday and Saturday mornings. 477-1684.

LOOKING FOR BABYSITTER in Vic West for 2 boys in my home. 388-5806.

MATURE BABYSITTER WANTed near Esquimalt High. Phone after 4, 385-3537.

WAITRESS/WAITER WANTED. Experience not necessary. Apply at 1740 Douglas.

CAPABLE PERSON NEEDED, mornings, in small care home for the elderly. 383-5840.

BABYSITTER REQUIRED daytime St. Joseph School area. Please call 479-1776.

22 OFFICE HELP

ADVERTISEMENTS IN THIS CLASSIFICATION MUST COMPLY WITH THE BRITISH COLUMBIA HUMAN RIGHTS ACT

R.R.S.P.
(CLERICAL)
Some previous experience in Registered Retirement Savings Plan essential for this interesting position in downtown firm. Must enjoy dealing with the public and like a variety of duties - some typing plus knowledge of handling cash. 3-4 years business background. Good starting salary.

PRIME PERSONNEL
320-1070 Douglas Street
385-7012

DUNCAN LAW FIRM REquires full time legal secretary experienced in conveyancing and some corporate work, salary dependent on experience. Please forward Resume to the attention of L. C. Kuta, 206-435 Trunk Road, Duncan, B.C. All replies confidential.

PERSON FRIDAY REQUIRED for busy office. Duties include some accounting, accounts receivable, typing, and some reception work. Applicant must be congenial and be able to work under minimal supervision. Please fill out application form at 605 Courtney Street between 9-12 noon.

PART TIME TELLER
needed Saturdays only with possibility of some relief work. Experienced only. Apply in person at Scotia Bank, Hillside Shopping Centre.

DENTAL RECEPTIONIST
Preventive dentistry practice in Sidney requires receptionist. Applicants must be experienced as a chairside assistant or dental receptionist. Resume to 1393 Hillside Ave, Victoria.

RE: CHALLENGING ACCOUNTING OPPORTUNITY, Victoria Press Box 131. Position filled. Many thanks to all who applied.

22 OFFICE HELP

ADVERTISEMENTS IN THIS CLASSIFICATION MUST COMPLY WITH THE BRITISH COLUMBIA HUMAN RIGHTS ACT

ACCOUNTING CLERK CASHier, 9:30-4:30, 5 days per week. Some experience in bookkeeping necessary. Salary $642 per month. Victoria Press Box 220.

DENTAL OFFICE IN VICTORIA area needs a certified assistant and part time Hygenist. Please write qualifications to Victoria Press Box 229

REGISTERED NURSE REquired for General Practioners office. Reply to Victoria Press Box 222.

REAL ESTATE OFFICE NEEDS secretary, bookkeeper. One girl office. Resume and expected salary to Victoria Press Box 226

EXPERIENCED FULL TIME dental receptionist required. Apply 592-2494.

23 SKILLED TRADES

ADVERTISEMENTS IN THIS CLASSIFICATION MUST COMPLY WITH THE BRITISH COLUMBIA HUMAN RIGHTS ACT

PROGRESSIVE VICTORIA construction company, requires BCIT graduate in building technology or other construction related course. Please submit resume to Victoria Press Box 158.

JOURNEYMEN, CARPENters, willing to work in winter conditions, $12 an hour. Good benefits depending on ability. Call 949-7271, leave phone number for pager 123.

EXPERIENCED TYPEWRITer technician required by reputable office equipment firm. Excellent working conditions and remuneration. Car essential. Victoria Press Box 205.

G.M. MECHANIC
Require fully-qualified auto mechanic, top wages to the right person. Write, phone or visit Maurice Keeble, Seale & Thomson Ltd, Courtenay, B.C.

WANTED EXPERIENCED small appliance repair person. Must be able to put a full guarantee on your work. Please apply in person to 2626 Bridge St.

VOLVO JOURNEYMAN REquired. Vista current training program preferred. All fringe benefits. Reply to Victoria Press Box 230.

EXPERIENCED FLOOR SANDing and refinisher required. Hourly or contract rate, equipment provided. Company participaion invited. 382-1186.

EXPERIENCED FURNACE installers for new installations condominiums and conversions. Steady work. Sub-contract or top wages. Call 112-876-2033.

REQUIRED EXPERIENCED Truck Driver with First Class Air. Please state qualifications to Victoria Press Box 178.

MEMBERSHIP TRADE OPportunities available. THE BLUE ARMY, 385-7755

CARPENTER EXPERIENCED in framing, siding, finishing. Call after 6 595-8257.

24 SALES PERSONS AND AGENTS

ADVERTISEMENTS IN THIS CLASSIFICATION MUST COMPLY WITH THE BRITISH COLUMBIA HUMAN RIGHTS ACT

BLOCK BROS
"THE BESTSELLERS"
REAL ESTATE CAREER
TRAINING PRODUCES SUCCESS
Block Bros. will train you in sound proven methods enabling you to quickly reach our desired level of success. Successful prestigious salespeople just
DON'T HAPPEN, THEY ARE TRAINED
Call today, interviews by appointment only. (Held strictly confidential).
CALL
"THE BESTSELLERS"
Sidney-Colwood 478-5561
Bob Kershaw
Blanshard 386-3231
Bob Hahn
Shelbourne 477-1841
Bob Callum
Bernie Wilkinson

A. E. LePAGE
WESTERN LTD. REALTOR
LET'S TALK ABOUT YOUR FUTURE!
We have space in our new office for several progressive realtors. Drop in for coffee and let's talk about how our 1980 program fits into your future. Ask about commissions, referral income, National advertising, expansion program, company share purchase and career opportunities. We're growing! Grow with us! For a confidential interview call:
Ray Rawnsley, Mgr.
477-7121
A. E. LEPAGE
Western Ltd.
1630 Cedar Hill X Rd.

SALES MGR.
REAL ESTATE
NO LICENSING NECESSARY
Remuneration subject to negotiation. PO Box 1145, Victoria, attention: Personnel.

MEN OR WOMEN
18 OR OVER
Due to expansion we need several youthful persons to begin training in our marketing sales department. No experience necessary, we provide all training. Successful applicants can earn.
UP TO $306. PER WEEK
OR MORE
For interview call 381-2121

24 SALES PERSONS AND AGENTS

ADVERTISEMENTS IN THIS CLASSIFICATION MUST COMPLY WITH THE BRITISH COLUMBIA HUMAN RIGHTS ACT

MacLeod & Associates
REALTY WORLD.
Licensed Realtors
KENT MACLEOD Wants You
OUR AIM is to give you
—A National Image while maintaining a small office atmosphere
—Professional training and management assistance to help you to the top
—A Great Location to meet with your clients. Our new office is located in an award winning Heritage Home.
—An International Referral system that really works

We already have more business than we can handle so call today for a confidential interview.

Kent MacLeod 595-4273
Diane Fullmer 595-2862
MacLeod & Associates Ltd.
1161 Fort St.
381-3131

ATTENTION REALTORS
BOORMAN
Investment Co. Ltd.
has openings for two realtors at our convenient Oak Bay Office at 2045 Cadboro Bay Rd., near the Oak Bay Recreation Centre.
PLUS
vacancies for two realtors at our Downtown Office at 612 Fort St.
CONTACT
Ian Boorman at the Oak Bay Office, 595-1535. Jack Boorman, Downtown, 386-7521.
Est. 1933. Succ. to a company Est. 1883.

LICENSED REALTORS
We now have room for two licenced salespersons to complement our existing staff. The commission split (and other benefits) is very competitive. Happily, working conditions are very good at this full service office.

P. R. BROWN & SONS LTD. is a well established firm having served this area since 1900 and we are located downtown at 762 Fort Street. If you are thinking of a move, you are cordially invited to either call or drop in and see our operation for yourself. Ask for the real estate sales manager:
DENNIS WAGNER
P. R. BROWN & SONS LTD.
385-3435

GARDNER REALTY Ltd.
895 Fort St. 385-7744

A high commission split plus an active location are always attractive, but ... nothing happens until you make a sale. Our consistent high individual sales volume has proved our track record over the years. If you want pleasant working conditions, on excellent income without pressure, and you show pride in your profession, then give me a call. We can help you and you can be a part of us. Call Cliff Salmond at our office: 385-7744.

SALES OPPORTUNITY
A British Columbia company marketing a quality range of fasteners, tools and chemicals to the automotive, heavy equipment and plant maintenance market requires immediately a salesperson to fill a protected territory on Vancouver Island. If you are self disciplined, ambitious, feel comfortable in a mechanical environment and have sales ability, we offer an excellent future with first year earnings in the $25,000 range. Ongoing training in product knowledge and time management both in school and on the road will be supplied to the successful applicant. Call Vancouver between 9-5, John Matthew, 294-0134.

AVON
NEED MONEY TO REDECORATE OR TO BUY A NEW CAR?
Start your own business and earn about $40 on every $100 you sell. You set your own hours and the harder you work, the more you earn. For information call:
384-7345

EXPERIENCED SALESPERsons, earn between $300-$400 per week. Must be bondable and neat in appearance. Career minded persons preferred. Victoria Guard Dog Ltd. 384-8431.

MATURE PERSON WANTED to work from their home, career opportunity, good earnings. Phone between 5 and 7pm, 721-5333.

SEE FOR YOURSELF-LOCAL Amway distributors are enjoying extra income. We show you how. Reply Box 6211, Victoria.

SALES OPPORTUNITY FOR women and men. Call 386-9051 for recorded message.

25 TEACHERS

ADVERTISEMENTS IN THIS CLASSIFICATION MUST COMPLY WITH THE BRITISH COLUMBIA HUMAN RIGHTS ACT

School District 85
VANCOUVER ISLAND NORTH
Applications are invited from experienced teachers for the following temporary positions. Effective January 1, 1980 to June 30, 1980.

SUNSET ELEM. SCHOOL
Port McNeill, B. C.
Grade 2

ALERT BAY ELEM. JR. SEC. SCHOOL
Alert Bay, B. C.
Grade 6

Please send information on background, training and references to:
District Superintendent of Schools, Box 90, Port Hardy, B.C. V0N 2P0.

TRADE
THROUGH
CLASSIFIED
DIAL 386-2121

26 PART-TIME or TEMPORARY HELP

ADVERTISEMENTS IN THIS CLASSIFICATION MUST COMPLY WITH THE BRITISH COLUMBIA HUMAN RIGHTS ACT

BRANDS
Experienced waiter/waitress, part time, 10-2 daily or 12-8:30, 2 days week. Also kitchen helper, 9:30-3pm. Must want training in cooking. Closed Sundays. Please apply in person 9-11am.

THE ADVERTISING DEPT. OF Victoria's Daily Newspapers have an opening for a part-time typist. Hours are 1:30-5:30 Monday thru Friday. Please apply in writing only to Victoria Press Box 219.

WANTED MATURE MALE OR female for shift work weekends. Telephone operator or answering service experience helpful. Live in the Colwood, Langford, Metchosin area. 478-5558.

BABYSITTER REQUIRED. MAture, reliable, loving person needed to care for young baby, part-time, days. Starting January. Preferably in Fairfield area. 385-1393.

PHONE SOLICITORS
Salary and bonus. Experience helpful but not essential. Esquimalt area. 384-5444, 383-5268.

SITTER WANTED FOR ONE OR two afternoons a week. One child. Noon to 3pm. My home. Oak Bay area. 598-4070

SHAMPOO GIRL, FOR PART time, mature and experienced. Lower Cook Street area. 477-9324 after 6:30pm

BABYSITTER FOR 2 SMALL boys, elderly lady preferred with own transportation. References a must. 382-8967.

EXPERIENCED TELEPHONE solicitors required. 384-8431.

28 EMPLOYMENT SERVICE

ADVERTISEMENTS IN THIS CLASSIFICATION MUST COMPLY WITH THE BRITISH COLUMBIA HUMAN RIGHTS ACT

RESUMES THAT GET JOBS. Professionally prepared. Personal, confidential service. 385-6145.

30 SITUATIONS WANTED

EXPERIENCED MAN ON VARIous sized off and on road trucks and similar equipment seeks employment, have class 3 with air endorsment. Will accept other work including labouring. 382-7530 ask for Patrick.

CAR STEREO INSTALLATION. Reliable young man, some experience and electronics certificate from VVI seeks learning opportunity. Quick learner, wages unimportant. 384-8680 John.

CASUAL WORK: PAINTING, insulations, gutters cleaned, lined, installed. Chimneys, fireplaces repaired. Mr. Fix-it. 477-9216, 384-0912, Wesley.

FAST THOROUGH CLEANING of apartment hallways, houses, apartments, offices etc. By contract or hourly. Bonded. 386-5075, 386-0856.

FOR HIRE, HANDYMAN AND ½ ton truck for cleanups, hauling and odd jobs. Call Frank at 479-1458 or 479-9297.

CONSTRUCTION FOREMAN, handyman, mobile crane, welding, experienced, versatile, dependable. 388-7852

FIRST COOK, RELIABLE AND experienced, seeks logging camp, tug boat work. After 4 pm, 388-3435, Raymond Buchanan.

HARD WORKING DILIGENT man needs sponsor for painting and decorating apprenticeship. Will relocate. 592-1556.

RELIABLE WOMAN WITH small pickup will do basement and yard cleanup, also gardening. Reasonable rates. 382-2109.

PAINTING, DECORATING, touchup, cleanup. Free estimates. Guaranteed workmanship. 388-7398.

HAVE YOUR HOUSE PAINTED at a very reasonable price, before Christmas, reliable painter, 479-3250.

SALESMAN IN WHOLESALE and retail markets seeking employment in the food industry. Call Mr. Guffreund, 384-1037.

PAPER HANGING
Interior painting, 479-7816, 479-9215 after 4:30 pm.

JOHN'S RENOVATIONS CABInets, windows, rumpus rooms, doors, steps, painting. 384-0160.

HOUSECLEANING— COURteous, efficient woman. $5 hour. 595-3697 after 5 pm.

MAN WITH TRUCK WILL DO cleanup, hauling, chainsaw work, etc. Reasonable. Tony 474-1014.

DAYCARE MY HOME WEEKdays. Cook Hillside area. Ages two and up. 385-2113.

RESPONSIBLE YOUNG woman will do housecleaning, two years experience. 479-6110.

GUTTERS CLEANED, PAINTing, odd jobs. Low rates. Free estimates. Andy 592-7381.

RENT—A—KID
Help with odd jobs. 387-5506

33 BANDS, MUSICIANS AND ORCHESTRAS

SHADY CREEK
Country-country rock
Now Booking For New Years Eve and The New Year.
Phone Dave 386-3929

ENTERTAINMENT FOR ALL occasions, bands, lounge acts, & disco systems. Roxxlyde; Uncle Wiggly's; Zylus; Blue Wind; Whatt 4; Vancouver Island Promotions, 383-0383.

AUDITIONS FOR SOLO OR dual performers classical, folk, jazz or traditional. Nanaimo area, English pub Crow and Gate. 722-3731.

ROCK-WELL EXPRESS COUNtry rock and traditional dance music available for Christmas and early 80's. Evenings 385-2169, 642-3360.

THE HANDS UP BAND IS available for New Years Eve booking. Call before noon or after 6pm 385-3151

FEMALE MUSICIANS WANTed, own equipment. 384-6628, 9am-6pm.

THE WANDERERS DANCE Band available for New Years. John, 595-1648.

FOR NEW YEARS EVE DANCE the Ascensions. 382-8876.

DRUMMER WITH VOCALS seeks gig. Phone Mark 656-3895.

34 PRE-RECORDED MUSIC

CJR
Canned Music
CHRISTMAS BOOKINGS STILL AVAILABLE
382-3811, 598-4717

CANDU MUSIC
ENTERTAINMENT SERVICES
384-5521.

ARION'S
Make your occassion a success.
595-4376 Days or Evenings.

STARR SOUND LTD
Ballroom, rock, disco
386-1230

34 PRE-RECORDED MUSIC

PROFESSIONAL MUSIC MAN with light show included. $100 for 3 hours. 383-9626.

MUSIC MAN CANNED MUSIC. Christmas bookings still available. 479-8043.

SPINKY'S
656-1652

MOON RIDER CANNED MUSIC. Music for any occasion. 477-1746

36 BUSINESS SERVICES AND DIRECTORY

Accounting

PROFESSIONAL SERVICES TO small business. Financial statements, tax returns and tax planning. Very reasonable. Darryl Lane. 382-9920 mornings.

CHARTERED ACCOUNTANT, available for bookkeeping, write up work, financial statement preparation. From personal residence. Murray Ellis, 385-1011.

FOR EFFICIENT YEAR round bookkeeping, contact Barbara Watts Bookkeeping Services, 382-3633, 598-2946.

ACCOUNTING, BOOKKEEPING, financial statements, etc. For qualified service, Mr. McPherson 479-4541.

Appliance Repairs

ABC ELECTRIC
Portable electric hand tool repairs and accessories. call 382-7221.

VICTORIA SHAVER CENTRE
For the ideal present, give a ladies or mans shaver, hairdryers or stylers. 382-7721.

TELE-TECH APPLIANCES
Stove elements. All makes. Be sure for Christmas cooking. 385-6783.
One stop service at 831 Yates St.

THE BLUE ARMY
385-7755

Appraisals

P. G. JACKSON LTD.
Real Estate Appraisals
(450) 1070 Douglas 388-9102

Auto Glass

BOSSOM GLASS CO. LTD.
"OUR PRICES ARE LOWER"
382-3031 382-0222
WINDSHIELDS

Babysitting

WANT A BUILT-IN BABYSITTER? 17 yr. old female, part time student wishes to babysit and possibly perform some light housekeeping duties during late afternoons, evenings or weekends in exchange for unfurnished private room and board with happy family or single female parent. Working hours and/or partial payment for accommodation negotiable. Call Sharon at 388-4421 Loc. 250 (days) or 477-8855 (evenings).

FORMER PRE-SCHOOL teacher will provide daycare, my home, weekdays 8-5, 2 years and up. 385-5263.

STUDENT BABYSITTER, EXperienced with handicap children, reference. University area. Michelle 477-5848

WILL BABYSIT MY HOUSE IN Esquimalt. Daycare approved or private. 382-3454

DAYCARE, FULL OR PART time, by 2 adults. Jubilee, Oak Bay. 598-3198

WILL BABYSIT ANYTIME, Colwood area. Phone Gillian, 478-9667.

RELIABLE MOM WILL BABYsit 2 years and up. 721-3926.

Brick Layers

25 YEARS' EXPERIENCE, fireplaces, chimney repairs, house facings, etc. Doug, 479-5975, 595-4758.

FIREPLACES, CHIMNEYS, rock and block work, remodelling and repair work of all kinds. R. Henson 383-6581.

Building Survey

BUILDING SURVEYING
Building inspection from foundation to roof. R. Kirkpatrick, 478-1560 evenings.

Carpenters

CONCRETE JOBS
Patios, Retaining Walls, Etc.
Our Specialty
Free Estimates
WESTERN FORM RENTALS
658-5122 Nites 658-8018

RENOVATING?
Want some ideas! Kitchens, bathrooms and rec rooms my specialty, for a free estimate call Terry, 479-9573.

FOR ADDITIONS AND RENOvations, finishing work or cabinets. Call Connor Construction. Reasonable rates and references. 656-2977.

RENOVATIONS & ADDITIONS
Kitchens a specialty, cabinets, arborite and cabinet refacing. Workmanship guaranteed. Free estimates. 382-4858.

FULLY EXPERIENCED CARpenter, additions a speciality. Framing, concrete, finishing, renovations. References and free advice. 478-4750.

REFERENCES, GUARANTEED workmanship, free estimates. If you are tired of mediocre workmanship call Robert Innes, 598-2795. No job too small.

COMPLETE HOME CONstruction services. Hour or by contract. Sidney and North Saanich. 656-3403, 656-0295

REMODELING, ADDITIONS; stairways, entrys, all home and commercial repairs. Phone 477-7382.

FINISHING CARPENTER, basements, sundecks, siding, fences. Free estimates, phone Terry 652-4572

CARPENTER AVAILABLE FOR renovations and additions, kitchen, bathroom, rumpus room, etc. 477-8576.

CARPENTER, 30 YEARS EXperience, all home repairs, alterations, additions. No job too small. 652-1614.

PERMA CONST. LTD.
FREE ESTIMATES, 384-2323

JORGENSEN
Drafting and Carpentry services. Small jobs a specialty, 382-9516.

PATIO, SUNDECKS, RENOVAtions. No job too small. Phone 652-3753.

ISLAND FRAMING
652-3572

SMALL JOBS A SPECIALTY.
Call 598-2920

FRAMING, RENOVATIONS, repairs. 478-1963.

FRAMING CREW AVAILABLE. Call Kase, 652-3433.

FRAMING CREW AVAILABLE. Phone Bob: 652-5527.

REVOVATIONS, ANY KIND, 37 years experience, 656-4947.

RENOVATIONS BIG OR SMALL, give Ted a call, 595-0587.

Carpet Cleaning

ACE CARPET CLEANING, ALL types, steam extraction method. Free estimates, all work guaranteed. 382-1948 or 592-7531

UPHOLSTERY AND CARPET cleaning, 20 years experience. 595-4128

PHIL'S CARPET CLEANING, steam cleaning carpets, chesterfields, chairs. 474-1808.

36 BUSINESS SERVICES AND DIRECTORY

Carpet Cleaning

REGIONAL CARPET CLEANing, steam cleaning. Living room, dining room, hall, $45. 478-8518

SPECIALIZING IN CARPET steam cleaning, housecleaning, floors. Low rates. 386-0846.

Carpets and Linoleum

BEAVER
HOME CENTRE
1580 Hillside 595-1225
Carpeting a new home or recarpeting your present one see the Homemakers. Contact Mal Connors, 595-1225
You Install!
We Install!
12 month warranty on our installations.

B&E
FLOOR COVERINGS & DRAPES
FREE ESTIMATES
COMPETITIVE PRICES
Call About Our Roll End Specials
5290 Dupplin Rd 382-2116

HOURIGANS
CARPETS AND LINOS LTD.
FLOOR COVERING SPECIALISTS
715 PANDORA AVE. 386-2401

18 YEARS EXPERIENCED carpet layer. Cheap for cash. Installations, repairs, restretch. Phone Master Power Wash 384-6818 anytime.

USED CARPET FOR SALE, commercial grade, up to 8,000 sq. ft. Presently in vacant premises. Good quality. Aqua blue. 388-7321.

CARPET AND LINO INstalled, reasonable, free estimates. 388-6543. 388-6275 pager 2316.

CARPETS AND LINO INstalled, reasonable rates, free estimates. Phone 383-6791.

CARPET AND LINO. WE LAY the best and fix the rest. 479-0782.

Cement

CONCRETE JOBS
Our Specialty
Patios, Retaining Walls, Etc
Free Estimates
* * * *
Concrete Forms
Rent Our Forms
Save Time - Save Money
Free Estimates
* * * *
Concrete Pumping
Large Capacity Line Pump
Six Days Per Week
Reasonable Rates
WESTERN FORM RENTALS
658-5122
Nites 658-8018 or 474-1727

READY-MIXED CONCRETE when you want it - we deliver on weekends. Smaller jobs a specialty. Personalized, friendly service. Phone 478-3522 (24 hrs) or 388-5464 pager 611, Small Load Cement Products Ltd, 2650 Nobhill Rd.

B&B CONCRETE WORKS
Will do concrete work, sideworks, driveways, basement floors, etc. etc. 383-5471.

G AND R CONCRETE FINISHers, all type of concrete work. No job too small. 383-8985 after 4. 388-9820.

FORMS, CEMENT WORK, steps, foundations, sidewalks, etc. Steve Laszlo 479-4756.

Chimney Service

DON'T RISK A CHIMNEY FIRE. Call Black Stack Chimney Sweep, member of the Blue Army. 384-7811, after 5pm, 595-2795 Barry.

BLACK MAGICK
Chimney Sweeps
7 days a week 385-2813.

GET YOUR HOUSE A CLEAN chimney for Christmas. Phone Geepers Sweepers, 477-7152.

Cleanup Service

4 BROTHERS — ALL AREAS
FREE ESTIMATES ANYTIME
NO CHARGE AND UP
Yard, Basement, Garage, Etc.
Hauling and Bobcat, 479-6112

REASONABLE CLEANUP. Yards, basements, etc. also hauling, free estimates. 479-5823, 656-5671.

CLEANUP SERVICE, OAK BAY-Fairfield speciality, basements, yards, etc. Hauling. Free estimates. 598-7595 or YR 97332.

YARD CLEANUP, GARDENing, composts, basements, at fair price, 388-4752.

CLEANUP MAN AND EMPTY truck looking for work, reasonable. 385-7965.

COMPLETE YARD CLEANUPS, trees, hauling, etc. Free estimates. 382-4094.

HAULING AND CLEANUPS. Basement, yard, compost. Free estimates. Eugene's, 383-3528.

CLEANUPS, BASEMENTS, attics, yards, composts, and junk hauling. 658-5406.

OAK BAY CLEAN-UP, BASEments, composts and hauling, 658-5406.

CLEAN-UP YARDS, COMPOSTS and basements, prompt service, reasonable rates. 478-4943.

NO JOB TOO SMALL, WILL clean and haul. Call Paul 477-4537.

WILL PICKUP ANYTHING, BIG or small. Call Paul, 478-6832.

¾ TON TRUCK AND MAN looking for work. 388-4875.

Contractors

WHEATON CONSTRUCTION LTD.
General Contractors
Building Consultants
385-5702

CONCRETE JOBS
Patios, Retaining Walls, Etc.
Our Specialty
Free Estimates
WESTERN FORM RENTALS
658-5122 Nites 658-8018

FARMER CONSTRUCTION
Design — Renovations
388-5121

T.&C. BUILDERS LTD.
Framing
385-5293 385-8587

WIRING, PLUMBING, CARpentry, etc. All trades. R. Kirkpatrick, 478-1560 after 6.

ISLAND FRAMING
— 652-3572 —

SUNSET CONTRACTORS, framing. 656-6571.

Drafting

"WHERE MARGINS FADE"
Artist offers an exclusive design service. Logo's a specialty. Greeting cards that are selectly your's. Illustrations to your requirements. 381-5365.

ARCHITECTURAL, STRUCtural drawings, quantity takeoff and estimates prepared, 19 years experience, hourly-contract. 721-5047.

ARCHITECTURAL STRUCTURal drafting services, renovations/custom plans. Guaranteed work, hourly/contract. 479-0896.

LEGAL SURVEY DRAWINGS, municipal drawings, hourly contract. 595-4778.

36 BUSINESS SERVICES AND DIRECTORY

Draperies

HOURIGAN'S
Floor Covering Specialists
CUSTOM DRAPERIES
—Bedspreads—
PROMPT IN-HOME SERVICE
715 PANDORA AVE. 386-2401

Dressmaking

GISELE'S DRESSMAKING, DEsign, alteration, restyling and repairs, all work guaranteed. 386-4434 or 478-3236.

DRESSMAKING ALTERAtions, childrens and adults clothing. 382-1029.

PROFESSIONAL DRESSMAKing and alterations. 384-4676, 10am-6pm.

FINE QUALITY SEWING, 383-2603, 384-9206.

DRESSMAKING, ALTERAtions. 479-6387.

Drywall

"SPRAYMAN"
Specializing in all types of texture ceilings and wall, satisfaction guaranteed. 652-3601.

DRYWALLING, BOARDING and taping, free estimates, satisfaction guaranteed. 474-2057.

FOR A SUPERB JOB AT REAsonable rates. 386-5228, evenings.

Electrical Contractors

LICENCED ELECTRICIAN will do small or big electrical wiring jobs from ranges to motor control and houses. Free Estimates. 381-6910

RG HELLER ELECTRIC
Resident, commercial, small industrial. Old home rewiring. Very reasonable rates. 478-4032, if no answer 385-5335.

OLDER HOMES REWIRED — NO down payment. We finance at bank rates with approved credit.
EDDY'S ELECTRIC—385-7666

DO YOU HAVE SMALL ELECtrical wiring jobs? No one is interested? Please call evenings, 652-5809.

ELECTRICAL JOBS DONE. ADditions, alterations, dryer hookups, etc. Reasonable rates. Free estimates. Brian 656-6656.

WIRING JOBS, SERVICE calls at prices you can afford. 656-5294

LICENSED ELECTRICIAN will do new wiring, rewiring, stove repairs, 479-9765.

ELECTRICIAN, FREE ESTImates. Call Bernie 386-1094.

Excavating

MANSELL BOBCAT SERVICE. Weekend specialists. Call 478-9458, 478-2570, for leveling, backfilling, septic fields, post holes, sand, gravel or topsoil supplied, spread, leveled. Basements dug, landscaping and rockwork.

QUALITY WORK AT REASONable prices by reliable established Contractor. Cats, backhoe and trucking. Call Barnes Construction Services 479-2595.

ROBERTSON'S EXCAVATING Track machine with backhoe. Roads, basements, backfilling. 595-8530.

4 BROTHERS — ALL AREAS Leveling, back filling, Bobcat Service, Backhoe. 479-6112

BRENTWOOD BOBCAT SERvice. Bobcats from $18 hour 652-3519 or 652-9957

Fencing

ISLAND CHAIN LINK
Fencing in wire or wood
Small jobs a specialty
477-0332.

EUROPEAN CRAFTSMAN, ALL types of fencing and repairs. Guaranteed work. Gordon Head, 721-3759.

Fireplaces

FIREPLACE GLASS
"Custom sizes made to order"
MAYFAIR GLASS
FULL SERVICE GLASS SHOP
790 SPRUCE ST. 384-8721

Flooring and Sanding

M & M FLOOR
COMPLETE FLOOR CENTRE
Hardwood, Carpets and Linos
532 William St., 384-0343
Nights: Al, 386-3078
Mike, 652-4308

KNIGHTS FLOOR SURFACING serving Victoria for over 30 years. 382-1186.

Gardening

FALL CLEANUP
BEAUTIFUL GARDENS
Tidy your yard for Winter, ready for Spring. Digging of beds, edging, pruning, hedge trimming, rototilling. Tractor service available. All phases of landscaping, 14 years experience. 595-2500

4 BROTHERS ALL AREAS
FREE ESTIMATES ANYTIME
ROTOTILLING, yard cleanups, lawn maintenance, new lawn preparations, Bobcat Service, Hauling.
FALL CLEANUPS 479-6112

QUALITY LANDSCAPING LTD. Pruning, gardening, maintenance and cleanup. New lawn preparation, power raking, aeriating, stone work. Monthly rates. Reasonable prices, free estmates. 478-5114, 478-4216.

HARVEY'S LANDSCAPING
Experienced chinese gardener, book now. Pruning, spraying, power raking, aerating, garden design. All phases. 479-7078, 388-5464, pager 502.

DUTCH LANDSCAPING
Tree pruning, hedges and shrubs trimmed, fall clean-ups, planting, low maintenance gardens, designing, free estimates. 478-1023.

RELIABLE GARDENER FOR trimming hedges, pruning shrubs and Evergreens, general winter cleanup, year round maintenance, references, 478-6781.

ANTHONY ROSES PROFESsional Gardening. Fall cleanups, plantings, reasonable rates. 381-6057.

JENNINGS GARDENING COMplete garden service, commercial and residential. 477-9869

CREATIVE LANDSCAPING
Dutch horticultural background. 477-7882.

Gutter Cleaning and Repairs

WHY WAIT
Gutter cleaning, leaks, roof repairs, etc. Very reasonable, all work guaranteed. 388-4295.

GUTTERS, DOWN PIPES, drain tiles, chimneys repaired, fireplaces repaired, roofs demossed, repairs and replaced. 479-8196.

5" CONTINUOUS GUTTERS, special contractor rates. Old wooden gutters renewed. IRWIN INDUSTRIES, 382-5154. Free est.

G.R. STEWART HOME IMprovements Ltd, 5" continuous aluminum gutter. Wooden gutters refurbished. 479-7086.

10% FALL SAVINGS 10%
5" continuous gutter
BC ALUMINIUM 479-7121

GUTTERS CLEANED, PAINTing, odd jobs. Low rates. Free estimates. Andy 592-7381.

36 BUSINESS SERVICES AND DIRECTORY

Hairdressers

PERM OR CUT HAIR IN YOUR home or mine. Reasonable. 652-4836.

Handymen

RUSSELL'S CONTRACTING
You name it, I do it. All types of construction. Work guaranteed. References. Let me give you a price. 381-0169, after 5:30.

HANDYMAN CARPENTER. ANytime, anywhere. Additions, renovations, some concrete work. 478-1461.

THE BLUE ARMY
385-7755

GENERAL HANDYMAN SERvice. Plumbing, electrical, carpentry, fast, reasonable, references. 478-1841.

JOB TO SMALL FOR THE BIG guys? Call John, general handyman, 598-7640

Hauling

4 BROTHERS — 479-6112
Cleanups, Bobcats, sand, gravel, bark, mulch, hog fuel, etc.

HAULING: TOP SOIL, SAND, manure, wood, garbage, etc. Eugene 383-3528.

QUICK SERVICE, HAULING, junk, cleanup, etc. Call Fong, 479-7078, 384-8621.

HAVE ¾-TON PICKUP WILL DO yard and basement clean up, etc. Also experienced faller. 652-4304.

STUDENT NEEDS CHRISTMAS money, will do hauling. Reasonable. Ryan 384-0154.

WILL CLEAN AND HAUL, ETC. Very reasonble. Tony, 474-1014.

Home Improvements

SOMERSBY
Manufacturers of custom millwork, vanities, cabinets, wood windows, frames and doors, including French doors and windows and pocket door frames. K.D. fir and hemlock finished lumber and mouldings, sanding and resawing. Weekdays 7:30-5:00
Cr. Hillside and Bridge 388-6645

THE BLUE ARMY
One Call Does It All
385-7755.

BATHROOM RENOVATIONS, 20 years experience. Call John: 479-0695.

Landscaping

Barker Landscaping
Lawn specialists, natural stone work, slate, general layout and design. Ideas, sketchings, complete garden maintenance. Free estimates. 595-8323.

PORTUGESE LANDSCAPING. Stone work, rock walls, fireplaces, and landscaping. Free estimates. Reasonable prices. 595-5439

4 BROTHERS — ALL AREAS
FREE ESTIMATES ANYTIME
New lawn preparation, rototilling, Bobcat Service. 479-6112.

TONY'S LANDSCAPING. TOP quality rock work, reasonable rates, call anytime, 385-8235.

SCOTIA LANDSCAPING
Stone walls, fireplaces, facing, patio slate. 385-4874.

Lawnmower Service

ABC ELECTRIC
831 Yates St. 382-7221
All electric lawnmowers complete service. Weed eaters and trimmers. Free estimates.

LES'S SMALL ENGINE CLINIC
Tune-ups, overhauls, sharpening. Pickup and delivery. 388-6408.

REPAIRS TO AIR COOLED GAS engines. 477-6288.

Locksmiths

GUARD YOUR PROPERTY with Guardian Locksmith, 592-4211. Complete mobile locksmithing service. Fast service. Reasonable rates.

Masonry

FIREPLACE FACINGS, ANY type of stone work, top quality. Reasonable. John, 477-1727.

SMALL BLOCK BUILDINGS, brick veneers, fireplaces, competitive rates. 592-1905.

TOP QUALITY MASONRY work. Call after 5 pm. 388-6895.

Miscellaneous Service

SAWYER SHARPEN SCISSORS
840 Fort St. 388-6228

Moving

DRUM CARTAGE
The moving specialists. Pianos, antiques, heavyweights. Storage facilities, packing and crating. Reasonable rates, free estimates. Call 383-9861 and save $$$

MOVING???
C&M Cartage. Large or small moves. Very low rates. Phone 595-4376 days Monday-Friday, or 656-3651, after 4 pm.

MBN CARTAGE
Experienced Movers, $20 per hour for 2 Men and 3 ton truck with 20' box. Flat rates also available. Insured. Call 386-3652.

COMERFORD BROTHERS
Moving. Small moves only. Experienced. $20 per hour. 386-0293 or 383-1078.

MOVES AND DELIVERIES. EXperienced, efficient, insured. Eugene's, 383-3528.

$8 AND UP FOR LIGHT DELIVery service. Call Gaylon 385-3447.

TRUCK AND MAN FOR HIRE, cleaning, hauling, moving. Reasonable. 384-5210.

LIGHT DELIVERY SERVICE, $9.00 a call. 592-7068.

FOR LIGHT DELIVERIES CALL Denny 386-1710.

Painters and Decorators

SKYLARK PAINTING AND DEcorating. Paper hanging and carpet cleaning. Quality material and workmanship. Fast and reasonable. 477-7404 after 6 pm.

W.E. FERRIDAY PAINTING, interior and exterior by experienced tradesman. No job too small, reasonable rates. 384-1513 days, 477-2843 evenings.

PAINTING AND DECORATING, reasonable rates, satisfaction guaranteed. Terms. 595-4905, 479-2473.

ROB AND RON PAINTING AND Carpentry. Satisfaction Guaranteed. Free estimates. Phone 478-2888.

INTERIOR PAINTING-PAPER hanging. Fast friendly service, free estimates. Charles Garrett 478-0992.

THE BLUE ARMY
385-7755

INTERIOR PAINTING, drywall repairs. Reasonable rates on guaranteed work. Free estimates. 479-2210.

WAYNES PAINTING AND DEcorating. Finest work at reasonable rates. 386-7419.

DECORATING FOR XMAS?
"we do it all"
479-5716, 388-7198, 595-3238

PAINTER AND DECORATOR, 18 years experience, free estimate, guaranteed job. 598-8240

36 BUSINESS SERVICES AND DIRECTORY

Painters and Decorators

WINTER RATES. ANY ROOM $30. Spraying and textured ceilings. 385-3398.

TRIM LINE PAINTING NEEDS interior work. Phone Paul 595-3754.

CANTERBURY DECORATING
Quality painting and paper hanging. Free estimates. 479-3541

PAINTER INTERESTED IN work. Reliable and reasonable. Bob 478-9707, 474-1342.

DECORATOR
Experienced in fine wall coverings. Estimates. 474-1397.

PAINTER NEEDS WORK. INterior and exterior, small plaster repairs. 592-7137.

PAINTING AND DECORATING, 18 years experience. Free estimates. Guaranteed job. 598-8240

OAK BAY-TRADE QUALIFIED
Painting and papering for three generations. 598-5824, after 6.

A GOOD JOB AT A FAIR PRICE is our standard. Call 386-0508 or 384-4201.

XMAS SPECIAL, $28.50 PER room. Satisfaction guaranteed. 384-4482.

PAINTER NEEDS INTERIOR work. Phone Paul 595-3754.

Paving

DRIVEWAYS, PARKING LOTS, tennis courts, subdivisions and patching. Free estimates. No obligation.
O.K. Paving Co. Ltd.
2840 Nanaimo St. 386-3414

Plasterers

PLASTERING AND STUCCOing, also small jobs in patching and lathing. Ask for Jim. Evening calls welcome. 478-1118, Jimy's Plastering & Stucco.

FRIEDRICH PLASTERING and stucco. Patching specialists, older homes stuccoed. 656-2064.

COLEMAN PLASTERING
Quality lath and stucco. 478-9976.

PLASTERING, STUCCO, REpairs, reasonable, 479-4779.

Plumbing and Heating

NEW FIRM
Renovations, new construction, discounts. Law and Son Plumbing Service Ltd. 658-8112. After hours, 658-8163.

DAVID'S PLUMBING
Hot water tanks, plumbing fixtures, drain cleaning, and plumbing repairs. 386-8881

LOW COST PLUMBING REpairs, excellent workmanship. 384-7071. After 5 and weekends 386-6553.

PETERSEN PLUMBING
Reliable, efficient plumbing at an economical price. Day, Cheryl 478-4322, evenings 478-4572.

D & S PLUMBING SERVICE, alterations and repairs. Reasonable. 478-0965.

REPAIRS AND RENOVATIONS, 20 years experience. Low rates. 24 hour service. 652-5813.

HOUSEHOLD PLUMBING, major/minor repairs, fast, reasonable, references, 478-1841.

REASONABLE RATE PLUMBer, 24 hour service. Free estimates, 477-5742.

Printing & Typesetting

ATS TYPESETTING SERVICES
Quality typesetting and paste-up service. Fast turn around at competitive prices.
812 Cormorant St. 385-2076

Refrigeration and Air Conditioning

BURNETT REFRIGERATION. Fridges and freezers serviced in your home. 382-4134 (24 hrs)

Roofing and Siding

THE BLUE ARMY
385-7755

PARKER JOHNSTON LTD.
1855 BLANSHARD. 382-9181
"Roofing Victoria Since 1935"

ALL TYPES OF REPAIRS AND roofing. Phone Central Sheet Metal 478-1814.

SHAKES, SHINGLES AND reroofing. Free estimates. Reasonable rates. 656-3492, 386-9891.

CONTRACT ROOFER FOR hire, shakes, shingles, new or reroof. 382-5789.

Saw Sharpening

INSTANT SAW EXCHANGE
Get It At
Windsor Plywood, Keating
Candu Service Centre
2825 Bridge St. 386-1122

Tailors

OAK BAY TAILORS
Tailoring, alterations, ladies and mens quality leather alterations.
1826 Oak Bay Ave. 598-4131

BRITISH CUSTOM TAILORS
1311 BLANSHARD 383-2632

Storm Windows

STORM WINDOWS
"DO IT YOURSELF"
DURA-SHIELD
STORM WINDOWS
DESIGNED BY WESCRAFT
Vinyl Frames — Float Glass
YOU MEASURE
WE MAKE
YOU INSTALL.
MAYFAIR GLASS
FULL SERVICE GLASS SHOP
790 SPRUCE ST. 384-8721

Tree Service

TREE EXTERMINATOR
Topping, falling, and removal. Budget rates. Fully insured. Call The Woodchuck. 479-7474

OLYMPIC TREE SERVICE
Falling, topping, tree removal. Fully insured. Free estimates. 478-2850.

DANGEROUS TREE REMOVable, topping and falling. Very reasonable rates. Free estimates. Fast service. 478-9346.

KEN'S TREE AND HEDGE Service. Low rates for pensioners. 382-5310 evenings.

ISLAND TREE SERVICE. LOW rates, fully insured, dependable. 386-3047, anytime.

TONYS TREE SERVICE, trees removed, pruned, etc. Reasonable. 474-1014

Upholstery

ACE UPHOLSTERY
477-0455
Quality workmanship. European craftsman. Free estimates.

REUPHOLSTER YOUR FURNIture, reasonable rates. Free estimates and free pickup and delivery. 478-5849 or 478-7734.

Window Cleaners

JACK'S WINDOW CLEANING, residential and commercial, free estimates. Call 383-3481.

38 TRAVEL

POI PU KAUAI, CANCELLAtion period. Waterfront condominium availabe December 6-January 15th. 478-9845.

MAUI 1 BEDROOM CONDOMINium on beach. Pool, jacuzzi, sauna. 478-4560.

FLY TO UNITED STATES VIA United, ½ price before December 15th, phone 382-3484.

UNITED AIRLINES ½-PRICE ticket for sale. 477-5044, 385-3549.

38 TRAVEL

GOING TO MAUI
Kaanapali Beach
PAPAKEA
1-bedroom condominiums including all facilities. White sand beach, swimming pool, sauna, whirlpool, barbecue ranges, putting green, tennis courts and all the comforts of home. Call 479-7117 before 5 p.m. or 382-7642 after 5 p.m. and weekends. Ask for Percy or leave message.

FOR RENT GORGEOUS BRAND new ultra deluxe 2400 sq. ft. home in new development, in the heart of finest area of Palm Springs. Two bedrooms, den, 3 bathrooms, dining room, pools, jacuzzi, tennis courts, air conditioned, wet bar, dishwasher, etc. Long term lease available. No pets. 4401 Lel Caballero Dr., Tarazana California, 91356. Phone collect 1-213-987-1190

MAUI—BEACH FRONT
DELUXE 2 BEDROOM, FULLY FURNISHED CONDOMINIUMS. PLENTY OF RECREATION AND MILES OF SANDY BEACH. WEEKLY AND MONTHLY RATES — AVAILABLE APRIL. BOOK EARLY. 383-4124.

PALM SPRINGS
CANANDIAN$
ACCEPTED AT PAR
Central. Adults only. Room $25, Kitchenette, $35. For reservations telephone 714-325-9989 or 714-325-6956.

MAUI
Deluxe 2 bedroom fully furnished condominium located on a safe sandy beach. Available immediately to Dec. 23, 1979.
OK Trucking Co Ltd, 386-3414

MAUI OFF SEASON RATES. Deluxe 2 BR., 2 bath condominium across from sunniest beach in Maui. Book now for this fall and winter. 477-3039, 383-9512

AIRLINE TICKET, SKY BUS TO Toronto, leave Sunday, December 9 at 4 pm from Vancouver. Cost $110. Sell $90. Call 592-1517.

39 PERSONALS

ATTRACTIVE LADY SEEKS educated man of means for friendship, between 40-45. Please include photo in reply to Victoria Press Box 232. All photos or snaps will be returned. Object Matrimony.

WOMEN WHO HAVE BEEN victims of rape/sexual assault needed to start a support group. Please reply in writing to Victoria Rape/ Assault Centre, 1947 Cook St. All replies confidential.

MAN 33, STEADILY EMployed, non drinker, wishes to meet woman 20-33 for companionship and meaningful relationship. Children welcome. Victoria Press Box 212.

FORMER PRO MUSICIAN, MID 30's, open minded and into smoking would like to meet young lady into same for a lasting relationship or just for good times. Victoria Press Box 214.

PATRICK WILLIAM MOORE; last known address, Victoria, B.C., or anyone knowing his whereabouts, please contact Victoria Press Box 198, on a matter of urgent, personal concern.

MAN, MID 30, DESIRES TO meet single woman 25-35 for a lasting relationship. One or two children welcome. Victoria Press Box 175.

PREGNANCY AND BIRTH CONtrol counselling. Victoria Birth Control Clinic. For appointment phone 385-3351.

SOINTULA TROLLER NEEDS housekeeper deckhand. Object matrimony, Box 150 Sointula B.C.

ATTRACTIVE MALE, 28, AFfectionate, kind, wishes to meet loving lady 20-30 for fun. Victoria Press Box 190.

DON'T WANT TO UNLOAD ON family or friends? We at NEED care about your concern. Call 386-6323 today.

BACHELOR MAN, 36, WOULD like to meet lady who's new in town or who has no friends for Warm relationship. 385-0314.

WHO CARES IF YOU ARE pregnant? Birthright does. Phone 384-1431.

HAPPY BIRTHDAY DENNIS
Lots of Love Patti

40 BUSINESS PERSONALS

Unattached??
and fed up with the discos and clubs and the "Plastic" people you've been meeting???
If so, take the first step to social happiness by calling us.
VICTORIA
382-4434 or 382-5122
VANCOUVER
684-1593 or 684-2058
Also in Edmonton, Alberta
Seattle, Spokane, Tacoma

PERSONALIZED DATING SERVICE
We are the largest dating service in Western Canada.
See our television ads.

LONELY?
UNATTACHED?
UNHAPPY?
DISILLUSIONED?
BORED?
SHY?...
WHATEVER... OUR SKILLFUL EFFORTS TO LIGHT UP YOUR LIFE ARE ASSURED
WHY WAIT - CALL NOW
381-6514 or 388-9153
P.O. Box 7201 Depot "D" Vict.
MATCHED SINGLES DATING SERVICE
The bottom line is...
DISCREETLY CONFIDENTIAL

RECORD COLLECTORS! EACH $2 item purchased entitles the purchaser to select a free record of their choice from over 200 old unevaluated 78's and 45 lp records. Wednesday, Thursday, Friday, 11-6, at The Question Mark Gift Shop, 2031 Oak Bay Avenue.

SANTA SUITS
Rent a suit to fit your Santa. Book now.
Old Country Rentals
478-9545

NORTHWESTERN SECURITY
Trained uniformed guard patrol, complete private, Commercial and Industrial security services. Direct inquiries to 205-824 Johnson St or call Distacom 388-6275 Pager #684.

"SWINGERS"
Join Canada's fastest growing adult contact magazine $4. for latest issue or free information write: P.O. Box 1383, Victoria, B.C. V8W 2W3.

MODELS WANTED FOR UNISEX
HAIR STYLING
595-0633

TELEPHONE MESSAGE
Relay Service. $15 a month. Phone 384-7071

PROFESSIONAL TYPING AND secretarial services, 385-9546, 384-7071.

WICKER AND PLANT PARTIES in your home. Hostess receives 10% of sales. 478-1461.

WILL DO CLAIROVOYANT reading in my home. Blayze, 478-0891.

LONELY? WRITE EMILY
Quest Friendship Bureau. Confidential. PO Box 5220, Victoria

CARD READING IN DEPTH
Seventh Year 652-1765

FOOT TREATMENT. PHONE Monika at 478-1245.

40 BUSINESS PERSONALS

SWINGTIME NEWS, DANCES, ads for swingers in B.C. Est. 1969. $4 current issue or free details. CY Club, P.O. Box 2410, New Westminster, B.C., V3L 5B6.

MRS. AMELIA, PROFESSIONal Tarot Card, Card and Palm reader. All readings private and confidential. For appointment call 595-5606, 9 am. to 9 pm.

INSTANT CASH FOR
B.C.R.I.C. Shares! Harbour Square Ticket Sales, 910 Government. 381-6114.

HYPNOSIS
Weight control, smoking, personal problems, stress. Call 382-4092 for appt.

RENT A SANTA
HOME OR OFFICE PARTIES
388-9893

WHY BE LONELY FOR Christmas? Dial a friend club. For information please phone 642-5622 confidential.

HOUSE-APARTMENT SITTER available December 3-21. No fee-conditions. P.O. Box 253 Saanichton, B.C. V0S 1M0.

RESUMES THAT GET JOBS. Professionally prepared. Discreet, confidential service. 385-6145.

PSYCHIC READINGS
Spiritual Healing, Chakral energy changes. Leonard Thornton, PH.d For appointment 595-5675.

NEED HELP? WE'LL COMpose/type letters for you: personal, business, etc. Call 381-6792, 5-9 pm. Monday-Friday.

MRS. PAYN-JONES, TRANCE medium, questions answered. 386-3603.

ASTROLOGY READINGS, reasonable. Call Wayne at 479-0836.

BCRIC SHARES BOUGHT, cash, collected at your home. 478-0619, 595-7621.

TEACUP AND CARD READING. Fondue Pot Restaurant. 1100 Yates. 388-4468.

REMOTE CLERICAL /
Typing service, 384-7071.

42 EDUCATION

PENINSULA DAYCARE AND PRESCHOOL
Opening January 2, located on East Saanich Rd., just off Pat Bay Hwy. Complete care and educational program including French, hot lunches provided. Ages 3-5. Competitive rates. For registration and information phone 652-4866 Subject to Community Care Facilities permit.

PROFESSIONAL TUTORING
(B.C. Certified Teacher), younger, well respected, local male teacher. Specialties in Math, Sciences and English up to Senior Secondary Level. 385-6679 anytime.

GYMNASTICS
Registration now. John Herb Gymnastic Academy. 386-0611 or 474-2904.

TUTORING— PROFESSIONAL help by experienced teacher. French, math, new and old methods. 598-2331.

60 FUEL

ALDER FIREWOOD FOR SALE. Split. Pickup $50, delivered $65. 478-5352.

ALDER WOOD FUEL FOR sale, split, $75 a cord, unsplit $65. 478-7237 for orders now.

FIREWOOD FOR SALE, $60 A load, $45 you pick up. Between 5-7, 382-8478.

TRUCK LOAD OF SPLIT alder. We will deliver for $50. Phone 386-8749 anytime after 4.

ALDER CORDS, $56. BETWEEN 6-7 only, 386-8907.

ALDER WOOD FOR SALE, $60 A cord delivered. 642-5027.

WOOD FOR SALE, $50 CORD split. 478-4278.

ALL FIR MILL WOOD, ¾ DRY, $25 pickup load. 746-7381 Duncan.

63 TIMBER

TIMBER WANTED
Standing or felled
Top Prices Paid
385-7013
GLACIER LOGGING LTD.
"The Professionals"

TIMBER WANTED
Standing or felled. Selective logging and bulldozing.
ELK LAKE TIMBER
658-5046

TIMBER WANTED
Standing, felled or bucked. Fir, cedar, hemlock. Ideal Sawmill. 385-0441.

TIMBER WANTED
Top prices paid. 8" and larger. Also contract logging wanted. Phone 743-2408, STS Logging Ltd. anytime.

2500 BOARD FEET PRE CUT studs, offers. 381-6214 after 5pm.

65 BUILDING SUPPLIES

JUBILEE BUILDING SUPPLIES Ltd.
SALE — Jubilee Will Be moving by year end to larger premises
MANY ITEMS REDUCED
Carpet
Kit Cabinets
Roofing
Permax
Polythrne
Insulation
Many More Products
Such as

Bathroom Vanities

4—V18"	34.50 ea.
6—VS33" (sink units)	39.50 ea.
4—VS30" (sink units)	37.50 ea.
2—FVD15" (drawers)	49.50 ea.
1—VS24" (sink units)	32.50 ea.

See us on Other SPECIALS
(Opposite Town & Country
Next to MacDonald's Bakery)
574 CULDUTHEL RD. 388-5412

NORSECRAFT HARDWOOD
Industries Ltd.
383-4233
NOW IN STOCK
PONDEROSA PINE
NORTH AMERICA
ALSO: Open Saturday All Day
531 David St. 383-4233

Butler Brothers Supplies
2046 Keating X-Road
652-1121
TRY US FOR
Insulation
Drywall
Masonary Supplies

CASH AND CARRY. ROUGH cedar lumber in utility grade, standard and better. Cedar shakes, shingles and fencing material. Also will custom cut to order. All at better than competitive prices. Smiley Rd. Chemainus. 246-9622.

S.S. LUMBER, 6535 FORD Road, Duncan, opposite Forest Museum, up Drinkwater Road, 2nd road on right. ⅞x12 cedar bevel siding, $365 B.M.; ¾x6 cedar bevel siding, $195 B.M. 746-5041.

65 BUILDING SUPPLIES

HOME LUMBER & Building Supplies
470 Ardersier Rd.
385-8711

PLYWOOD SALE
STANDARD SHEATHING

4x8—5/16 Std fir	5.95
4x8—⅜ Std fir	7.25
4x8—½ Std fir	9.75
4x8—⅝ Std fir T&G	11.95
4x8—¾ Std	13.95

Factory Sanded	D:	UnS
4x8—¼	6.95	5.50
4x8—⅜	9.95	5.95
4x8—⅝	13.50	8.95
4x8—¾	15.50	11.95

LUMBER SALE
STD. and BTR FIR

2x4—6'	$165
2x4—92¼ pet Studs	$285
2x4—8'—14'	$340
2x6—8'—14'	$340
2x8—8'—24'	$340
2x10—8'—24'	$440

Louvered Bifolds
#1 Select Mahogany c/w hardware

	½ Louver	Full Louver
2668	$38	$34
5068	$74	$65

Duroid Shingles
210 wt. No. 1 Asphalt self seal. All colours in stock, per bundle. $8.95

INSULATION
FIBREGLASS
PRICE PER 1,000 sq.ft.

R12—4"	$155
R20—6"	$270
R28—8"	$360

GYPROC
Price per 1,000 Sq. Ft.

½" GYPROC	$120
⅝" FIRESTOP	$160
STUCCO WIRE	$31.95
PERMAX	$6.50

Deliveries made anywhere on Vancouver Island and Gulf Islands. Before you buy compare our prices. For quality, service and guaranteed savings, phone:

386-3374, 385-8711

SAANICH LUMBER YARDS
Garages, Carports, Fencing, Garden Sheds, Greenhouses, Chicken Houses, Dog Kennels, Compost Box, Workbenches.
1496 Admirals Road 385-2486.

SLUGGETT & BROWN JOINERY
Wood Windows, Doors, Frames
526 DISCOVERY ST. 382-3011

RED CEDAR SHINGLES, #2 grade, $46 per square. Phone 749-6778, Confederate Shake and Shingle.

NO MORE ORDERS WILL BE taken until December 3. All orders placed will be filled before that date. Thank-you. 749-6380

ROUGH CEDAR ALL DIMENsions. Hidden Valley Sawmill, 2200 Sylvester Rd. Open Saturday and Sunday. Phone 743-2830.

STANLEY GARAGE DOOR, brand new, never used 8x7. $150. 595-7868.

18" BARN SHAKES, $50. PER square. 642-5794 after 6pm.

18" BARN SHAKES.
749-3185

24" HAND SPLIT TAPERS, good quality. Phone 385-1662.

70 MUSICAL INSTRUMENTS

SANTA'S ELECTRIC SPECIALS
Garnet. Made in Canada amps from $69 to $560.
Harmony electric guitar with Dimarzio pickups $139.
Dia Les Paul copies $180 to $475.

Pamus
386-8475
CHARGEX—MASTERCHARGE
MUSICAL INSTRUMENTS
1108 Blanshard (at Fort) 386-8475

Ken Peaker
presents
the Heritage Series of fine pianos.
by KINCAID
Unsurpassed beauty in solid oak cabinetry. Sound board is made of solid Sitka Spruce for best power resonance. The lifetime warranty assures the purchaser that the piano is structurally sound and that top grade materials have been used throughout.
SOUND OF MUSIC
1517 QUADRA 383-0239

Ken Peaker
presents
special prices on all floor model and trade-in organs.

★ LOWREY, like new	$690.
★ CONN automatic rythmn	$890
★ VOX floor model	$990
★ Conn Caper, new	$1495.
★ WURLITZER model 550, 3 keyboards	$2390

SOUND OF MUSIC
1517 QUADRA 383-0239

REPAIRS
We have Vancouver Island's most complete repair facilities for brass and woodwinds.
NELSON'S MUSIC
1315 Government 385-9728

Christmas Special
new Wurlitzer model 2119 piano, reg. $2195 ONLY $1795
Bench and Delivery Extra
Scott PIANO & ORGAN
SERVING VICTORIANS FOR 15 YEARS
1400 BLANSHARD 386-2434

70 MUSICAL INSTRUMENTS

BERNIE PORTER AND Reg Stone Presents
A Second "THOMAS ORGAN" Concert
at The IMPERIAL INN "Coronet Room" 1961 Douglas on Sunday afternoon DEC 9TH 2:30P.M.
Program Includes
Selections by Reg Stone!
Organ and accordion duet with Bernie Porter and Reg Stone!
Violin solo by Geoff Venables!
Selections by organ students!
Pick up FREE TICKETS at Bernie Porter Music
725 Caledonia 382-9542
PLAN TO ATTEND!

NEW AND USED AMPS

Fender Precision	$595
Fender Jazz Bass	$595
Guild S-90	$325
Fender Strat (hot)	$700
Lefty ES335	$675
Fender Tele (left)	$500
Ibanez ST-50	$499
Ibanez Roadster	$599
Odyssey Hawk	$450

Too many neat used amps to List. Still some Strato-Kits available at
THE GUITAR SHOP
SOFT SOUNDS MUSIC
535 YATES 381-5814

Christmas Music AND Stocking Stuffers ON HAND NOW..
ASK ABOUT OUR Free Turkey Draw
HALL-FAIRFIELD MUSIC CENTRE
728 FORT ST 385-3307

JUST IN TIME FOR CHRISTMAS
"BALDWIN FANTASIA"
the compact concert hall console organ at a livingroom price
1 ONLY $6495.00
BALDWIN PIANO and ORGAN CENTRE
"the trusted name in music"
(across from the Bay)
1736 Douglas 381-0551

LAST CHANCE
to buy an ODYSSEY and get your choice of any MORLEY pedal in stock — SAVE up to $220!
McMusic
COLWOOD
2244 Sooke Road 478-4622
Mon.-Fri. 10-7. Sat. 9-6

Buy Canadian
MADE HAMMOND — and save on duty and exchange.
STILL #1
GLEESON MUSIC CITY
OPEN TIL 9 P.M. FRIDAYS
714 FORT 388-9632

BEST BUY OF THE WEEK!!
BALDWIN ORGAN, MODEL 56. TOP CONDITION. $2195. FULLY GUARANTEED.
BERNIE PORTER MUSIC
725 CALEDONIA 382-9542
Alongside The Bay Park Free

ALLISON PIANO
384-3935 or 384-1154
New professional uprights, fully serviced and guaranteed, also rebuilt used pianos. Members Piano Techincians Guild.

GUITARS GALORE!
We're overstocked with over 100 new and used guitars. Up to 30% off our regular low prices now till Xmas. Universal Trading, 383-9512. Open Fri. nights till 9 till Xmas.

PIANO, UPRIGHT CABINET GRAND. ADAM SCHAAF - CHICAGO. GUARANTEED. $950. ALSO FIRST ANNIVERSARY STRING SALE: 2 FOR 1
CASTLE MUSIC 477-7625

HAMMOND MONARK ORGAN, 2 full manuals, full pedal, built-in Leslies and rhythm, excellent condition, $6000. ¾-size Cello, good tone, $375. 592-2642 evenings only.

USED FLUTES AT VAST SAVings such names as Gemeinhart, Artley, Armstrong, Bundy, Yamaha. Also Clarinets, Trumpets, Trombones, Saxes etc. Universal Trading, 584 Johnson, 383-9512

RICHARD DENZIL
PIANO TUNER—TECHNICIAN
Regulation, repairing, rebuilding.
388-9295

BANJO
5-string, L Degas, excellent condition, hardshell case, $500. 479-3333 between 5 and 9pm.

HAMMOND ORGAN, 8100 SEries. Less than one year old. Excellent condition. 656-7159 after 5pm.

HAND MADE CLASSICAL GUItar, solid cedar top, mahogany back and sides, a bright Spanish sound. $385. 592-4455 after 5pm

NEW SCALE WILLIAMS (1904) steel back upright piano and stool, original owners, $1250. 382-2985 or 652-4818.

DRUM CARTAGE
Piano moving. Reasonable rates. 383-9861.

USED SAXAPHONES, SELMER soprano; Old Conn Alto; Yamaha YTS21. 595-3963.

ARIA CONCERT GUITAR, CASE and books, excellent condition, $170. 479-8110

DELUXE ACCORDIAN WITH carrying case, $290. Good condition. Andrew, 598-7398.

HAMMOND SOUNDER ORGAN in excellent condition, $600. After 6, 478-5167.

EXCELLENT ROLAND Rhythm box with built-in amplifier, $200. 479-8780.

5-PIECE GRETCH DRUM SET, 4 cymbols. Asking $700, sells new at $1400. 384-5807, Pierre.

FENDER RHODES ELECTRIC piano. Excellent condition. $1650. firm. 477-0915.

LES PAUL COPY, DIMARZIO super II's. $250. 595-4117 or 598-5179.

ELECTRIC GUITAR, CASE, good for beginner. $65. 595-4117 or 598-5179.

FOR SALE ¾ SIZE VIOLIN, alto saxaphone. Wanted B♭ flat trumpet. 477-0595.

AMPEG VT22, 2-12" SPEAKERS, good condition. $400. 595-0259.

12 PLUS 1 TAMA DRUM SET, $2200. or best offer. 384-4350.

BELL PIANO, BUILT 1900, SUperb condition. $2600. 598-3153.

YAMAKI DELUXE FOLK GUItar plus case, $225. 598-3153.

NEW 5-STRING BANGO, $200 firm. Phone 478-4683 or 478-2606.

GIBSON SG GUITAR WITH case, $500. 386-8250 after 1 pm.

71 MUSIC TEACHERS

SPECIAL
8 WEEK TRIAL COURSE FOR BEGINNING DRUM STUDENTS AND ACCORDION STUDENTS. FREE LOAN OF ACCORDION OR SNARE DRUM KIT FOR 8 WEEKS. FOR FURTHER INFORMATION
BERNIE PORTER MUSIC
725 CALEDONIA 382-9542
Alongside The Bay Park Free

EXPERT PIANO LESSONS FOR any age. Day or evening in your home. Colwood, Sooke and Victoria. 478-9654.

77 MOTORCYCLES

1972 125 ORANGE KAWASAKI, not running, needs minor work, otherwise good condition. $200. 382-3780.

77 MOTORCYCLES

MULLINS
Your One Stop
Motorcycle Centre
We have new HONDAS and YAMAHAS, USED BIKES, SALE PRICED BIKES (including Mini's). (Over 200 bikes to choose from.)
Island's largest stock of accessories, including:
- ★ Helmets (over 500 to choose from)
- ★ Leather gloves, boots and jackets
- ★ Racing jerseys
- ★ M.X. Gear of all types
- ★ Safety bars, carriers, saddle bags, etc.
- ★ Rain gear, 1 and 2 piece
- ★ Windshields and Fairings
- ★ Just about everything in accessories

SEE US NOW
AT
MULLINS
MARINE
925 Yates St. Dealer 5245
382-1928 382-4515

MOPEDS
18 Models to Test Ride
ISLAND MOTORS, 385-3515
602 Esquimalt Dealer 5138

VICTORIA HONDA
Harley-Davidson
2851 DOUGLAS 386-8364
Dealer 5854

1978 YAMAHA SPECIAL 650, 3400 km, excellent condition, asking $2400 or best offer. Phone before noon, 721-3227.

1978 SUZUKI GS 550, MATURELY driven, roll bars, very clean bike with only 7300 kms. Moving north. Asking $2000. 383-5209.

1976 650 YAMAHA, EXCELLENT condition. 7000 miles, windshield, carrier, crash bar. $1400. 479-7462.

Brooklands Motorcycles
HARLEY-DAVIDSON HONDA
937 Fort Dealer 6121 383-5926

'77 YAMAHA TY175, EXCELLENT condition, low hours, one-owner. $875. 658-8890.

76 YAMAHA 500 DOHC, LOW mileage, clean, extras, $1,275. 478-1115.

'78 XS650 YAMAHA, 10,000 KM, still under warranty, must sell. $1400 or best offer. 388-9970.

YAMAHA 90 TRAIL BIKE, RUNS good, $195. Will hold till Christmas. 652-5681.

1978 SUZUKI 550, ASKING $1650. Excellent condition. Many extras. Low mileage. 474-1451.

1973 YAMAHA AT125, GOOD condition, $600 or best offer. 652-2221.

1973 HONDA 750, REBUILT ENgine, $1200 or best offer. 386-4375.

MUST SELL 1978 HONDA 400, excellent condition. $1250 or nearest offer. 479-0551.

MOVING, MUST SELL. 1972 Yamaha RD-250. $550 firm. 383-3989 after 5pm.

1974 KAWASKI 900, EXCELlent condition, 20,000 miles. $2200 as is. 478-9866.

1978 YAMAHA TY-250 TRIALS. 656-2660 after 6pm.

73 YAMAHA 650, 6400 MILES, $1100. or best offer. 382-4535.

1978 HONDA CB400T, 1900KM, like new, $1100. 479-0230.

1978 YAMAHA YZ125E, EXCELlent condition, $900. 477-1534.

SUZUKI GS400, 1978. BEST offer. Phone 595-2264.

78 YAMAHA RD400, EXCELlent condition, $1200. 479-7314

1975 HONDA MR50, GOOD CONdition, $300. 479-9833.

78 BICYCLES

MENS 10 SPEED 21" FRAME 25" rims, original paint $50. Also childrens CCM 3 speed highrise, needs gearshift and brake cables, $35. 642-5852

BOY'S PEUGOT 10 SPEED, very good condition. New brakes and wheels. $85. 384-4290.

WOMANS 5-SPEED, BRAND new bicycle, $110. Mans 3-speed bicycle, $35. Phone 388-7029.

APOLLO 10 SPEED EXCELlent condition. $65. 658-8909 after 4.

NORCO CARERRA. FENDERS, Dia Compe side poles. $235. 595-4117 or 598-5179.

BOY'S BLUE BIKE WITH CARrier, 15" wheels, $50 cash. 477-8237.

MANS SEKINE 10-SPEED, EXcellent condition, with alloy parts. $140. 384-9529.

CHILD'S TRICYCLE, EXCELlent condition, $25. 479-6250.

LADIES STANDARD CCM, with baby carrier, $50. 479-8110

BOYS CCM BIKE, 5 SPEED, good condition, $75. 383-8676.

80 BOATS and MARINE

PELAGIC
PACIFIC INDUSTRIES (1974) LTD.

a COMPLETE stock of
FIBERGLASS
AND
EPOXY
MATERIALS
ZSPAR
MARINE PAINTS
428 E. Burnside
VICTORIA
386-1811 386-7814

NEW
STRATACRAFT
BELL BOY
COBRA
SMOKERCRAFT GREGOR
ROADRUNNER
MERCURY Outboards
MERCRUISER I.O.
MARINE ACCESSORIES
At Your 1-Stop Marine Centre

Mercury
Marine
385-1457 800 Cloverdale

CAMPIONS
DOUBLE EAGLES
SUNRUNNERS
LUND Aluminum
JOHNSON Outboards
ROADRUNNER Trailers

bob whyte marine ltd.
SALES AND SERVICE
Corner Harbour and Resthaven
656-7286 SIDNEY
WINTER HOURS
Tues. Sat. 8:30-5:30
Sun. 12-5 Closed Mon.

MARINE REPAIRS
Gas, diesel, I.O. 477-6288 days and evenings.

HARBOUR MACHINE LTD.
PROP REPAIRS
31 Erie St. 383-6555

"MISS JANINE", 41' A LICENCE wahl built troller, excellent condition. 658-8706.

WANTED "C LICENCE" FOR small vessel. 479-3379.

80 BOATS and MARINE

Squire and Coombs
EXPERIENCED
FISHING VESSELS
C-101
41' freezer troller 10 ton A licence. MDA 50 Volvo Penta. Dole plate freezer. Roomy accommodation with fridge, heat FWD, Loran C, Wagner MK IV pilot, 4 man liferaft, etc. Asking $205,000.
PHONE FOR OUR BULLETIN OF CURRENT LISTINGS
45 Bastion Square 384-3363

WE OFFER
—3 million dollar inventory
—over 60 boats — power and sail
—many boats included moorage
—exceptionally clean boats — many boathouse kept
—great prices — many Fall Specials
Contact John Allen
VAN ISLE MARINA
2320 Harbour Rd.
Sidney, 656-1138

NATIONAL
NATIONAL BOAT SALES
TOLLYCRAFT
2060 White Birch Rd. Sidney, B.C. V8L 2R1 (604) 656-3966
ALSO AT
False Creek, Vancouver

THUNDERBIRD
YACHT
SALES
WESTPORT MARINA
Next to Swartz Bay Ferry
2075 Tryon Road, Sidney, B.C.
656-5832
NEW and BROKERAGE boats
OPEN 9 a.m.-5 p.m.
7 DAYS A WEEK

CANOE COVE
Yacht Sales
Open 7 Days a Week
656-5711 656-3918
Evenings, 652-4386

ADVANCE
YACHTS LTD.
SALES and BROKERAGE
3 LOCATIONS TO SERVE YOU
Bosun's Marina 656-5558
Oak Bay Marina 598-3366
Pedder Bay Marina 478-1771

BRAND NEW, 140 HP 4 CYLINder Mercruiser, inboard with 1 to 1 Borg Warner transmission, complete $2100 firm. Used 45'x24' tarp, $350. 36' boat shed frame, $150. Vinylux blue bottom paint $50 a gallon. Also Borg Warner 1 to 1 transmission, rebuilt $450. Misc. marine items for sale. 656-7073

40' FIBERGLASS TROLLER "Barbarella" built in 77, equipped in 79. Loran'C, Furuno radar, Mark-4 pilot, 2 VHF's, 2 sounders, some freezer equipment, price negotiable. 388-7861, 382-1319 room 312 mornings and evenings.

1975 19' COBRA HARDTOP, 165 Mercruiser, new stand up canvas, CB, sounder, tape deck, dual gas tanks, outboard bracket with Roadrunner trailer, excellent condition for fishing or cruising, $7200, 479-7780.

MOTOR VESSEL D M MCKAY
49' Ex-Department of Indian Affairs offshore cruiser. Built in 1959 and has 13'6" beam. Options include diesel like plant, radar, sounder, 3 radios etc. $69,900. Van Isle Marina, John Allen 656-1138

ZETA 19
1 Only 1979 Hardtop. 470 Merc. I.O. FWC. Standup camper back. $13,995. Passage Marine, 656-2580.

54 FOOT ALUM. FREEZER vessel NORSEAS blt. 1974 highest standards, exc. condition for sale by sealed bid. Details, recent survey and tender documents from R. Brown, solicitor 873-4351.

34' CABIN CRUISER, WITH flying bridge, Chrysler engine, 2½ gallons per hour, sleeps 6, CB radio, excellent condition. Boat house kept. Firm $25,000. 479-2141.

78 ZODIAC GRAND RAID, 10 man boat, steering column, trailer, CB radio, canopy, compass, anchor, with 2hp Evinrude kicker. Replacement cost $7500 sacrifice at $5250. Call after 6, 592-2888

M.V. FIVE KINGS II, 45' A-LIcensed troller, 16.87 tons, registered net. Steel construction, built 1964 by Chuck Mayer. Monk design. Fully equipped. $260,000. 656-1552.

30' EX. GOVERNMENT PAtrol boat built to commercial standards by Clark Bros. Excellent sea boat. $24,900 includes boathouse to March 31/80. 383-6582 days, 385-0592 evenings.

HERRING SEASON
45' Troller MV Skywave with Skipper, sleeps 5 persons. For charter. 25% or offers. Phone R. Michelsen 642-3353.

CANOE, RAFT, ROWBOAT, rudder, wooden steering wheel, Thunderbird plans. Sierra Club Auction, Nov. 30, James Bay Community Centre.

1978 20' DOUBLE EAGLE. Sounder, CB, dinghy, galley, enclosed cabin, galvinized trailer with power winch. $15,900. 658-5556 evenings.

22' CLASSIC POCKET TUG with East Hope engine. Approx. 40 yrs old with a major refit in 1978, $9500. or best offer. Van Isle Marina, John Allen 656-1138

DOCK SPACE AVAILABLE
on our sales dock to good quality listings
NATIONAL BOATS. 656-3966

BOAT AND YACHT INSIDE COVERED STORAGE AVAILABLE, 16' CLEAR HEIGHT BY UP TO 60' LENGTH. 652-1777

27' TRIMARAN IDEAL LIVE aboard for two. Sail away for $9000 or offers. 206-683-6857 days, 683-5276 evenings.

78 20 HORSE EVINRUDE WITH tank and hose, $650. Call after 5 weekdays, anytime weekends 478-3974.

19' CABIN, GLASS OVER PLY, new canvas, 2 new built in tanks, galvanized trailer, $1400. 479-6364

ZODIAC SPORTS DELUXE with Chrysler 7½ h.p. Both brand new. Retail $3,000. For sale $2300. To view call 598-4769

1975 REINELL, COMMAND bridge, loaded, cruise away. $13,900. Days 652-9131, evenings 721-3655.

19' GLAS-PLY
1978 Cutty Cabin, 230 hours, 185 hp, IO, loaded with extras, EZ Loader Tandem, 652-5756.

12' OPEN CLINKER, REFURbished and repainted by master craftsman for outboard motor, $250. 652-3703.

12 CHANNEL VHF MARINE radio telephone, c/w 8' antenna and mount. Asking $350. Days 652-3580, evenings 658-8050.

HERRING SEASON
MV Wendy Gail, 42' troller with skipper for charter for 25%. Call Don, 656-6903.

65 HORSEPOWER JOHNSON complete with controls, electric start and choke, perfect condition, $1,850. 656-0236.

MOVING, MUST SELL. 17' Cobra, sleeper seats, 70 and 6 HP outboards, trailer. $2500. 383-3989 after 5pm.

CANOE COVE 41 TRI-CABIN (1974-75), twin Perkins diesels, boathouse kept, Cedar Grove Marina. 656-2580.

CHRYSLER—SEAGULL
Ken Prasing Equipment
934 Goldstream 478-9313

34' MONK, $24,000. SLEEPS 6, recently repowered FWC. Phone 383-2923, 386-6563.

75, 24' CAL-GLASS, MERC cruiser, galley pack, head, $11,000 or offers. 388-5558 after 5pm

25 HP GALE OB, EXCELLENT condition. $400 OBO. 474-1014.

22' BAYLINER SKAGIT WITH trailer, loaded. 478-7576.

80 BOATS and MARINE

2 ONLY
16' DOUBLE EAGLES
each with:
—1600-lb. EZ loader trailer (galv.)
—50 HP Merc. elec.
—Camper top, wiper, etc.
ALL 1980 PACKAGE
$6,310
(Last 2 available at this price!)
MULLINS
MARINE
925 Yates St. 382-4515

GIBSON
POWERCRAFT
CENTRE LTD.
Dealer For:
BAYLINER
GLAS-PLY
HOURSTON GLASCRAFT
CANAVENTURE
JOHNSON Outboards
VOLVO—OMC Sterndrives
MIRROCRAFT Alum. boats
Full Selection of
ACCESSORIES
2510 Government (Near Bay)
382-8291

MV PACIFIC WEST 8 TON A-LIcense troller. Fully equipped. $140,000. Evenings 478-4888.

17' WOODEN BOAT WITH 40 horse Merc, many extras, $1500. 652-3753.

WANTED: 8-10' BOAT SUITable for motor, Olympian preferred. 598-4738.

14' 40HP BOAT, GOOD CONDItion, good for skiing, electric start. $1600. 595-6744.

BRAND NEW 6 HORSE FARYmann diesel, $1800. 656-4731 or 656-2234.

OCEAN TRADAR 48' 15 T A LIC. Freezer troller, full electronics, all gear, $295,000. 478-3118.

15' FIBERGLASS BOAT, ALmost new. Has to be seen. Electric start, 40HP, $2900. 477-2048.

18½' NORCRAFT, WOOD AND teak hull, needs engine, offers. 656-2084, 656-5605 Bob.

FIBERGLASS DINGHY, $125. Sea-Farer depth sounder, $65. 656-5328 or 656-4111.

WHARFS FOR SALE. CEDAR and styrofoam on Gorge Waters. $8 foot. 595-5147

1976 SEA RAY 22' HARD TOP, 233 hp FWC Mercruiser, sounder, compass, etc. Offers. 642-5095.

FENCED BOAT STORAGE, $10 per month and up. 388-5714.

FOR SALE BAIT HERRING, $450 a ton, phone 112-723-7336

81 SAILBOATS

PRICED TO SELL. BUILT FOR the South Seas, 45' Ferro Cememt ketch, professionally cemented, Suzzi diesal, excellent condition, ready to sail. Asking $39,000. Boat valued at $60,000. Serious persons only phone 748-2902 between 9pm-9am

24' MARIGE DESIGNED BY C & C, racer cruiser, 2 spinnakers, 2 genoas, storm jib, drifter, excellent racing history, stainless steel rigging, stove, sink, sleeps 4, 6 hp outboard Johnston. Asking price $15,900. For more information 381-6334 or 477-7988.

GOOD QUALITY LISTINGS needed. We have customers waiting for quality sailboats from 28'-50'. For information and appraisal please call GYPSY YACHT SALES, 2270 Harbour Rd., Sidney, 656-5591.

TANZER SAILBOATS
1979 Models on Display At
BOB WHYTE MARINE
Corner Harbour and Resthaven
Sidney 656-7286

27' CATALINA
Dinette model, spinnaker, genoa, jib, Johnson elec. start, C.B., stereo. Very clean. Cedar Grove Marina, 656-2580.

SEA CHEST
MARINE SUPPLIES
656-6621
9732 1ST., SIDNEY

SAILTREND
Marine Supplies & Clothing
Open 9 - 6. Closed Sun./Mon.
1157 NEWPORT 592-2711

25' ISLAND DRIFTER DIESEL Motorsailer. 4 berths, sep. toilet, Yanmar 15. All ready to go. 50 hrs. Only $29,950. At Victoria Boat Mart, 453 Head St., 383-3324.

FORTUNE 30 CRUISING CUTter, teak interior, electronics, dinghy, diesel stove, five sails, Volvo MD2, hydraulic steering, sleeps 4. $47,000. 656-2513.

FRAZER 30, NEW SAILS INcluding spinnaker and gear, shipmate stove, stove and oven, knot meter, sounder, CB, anchor windless, dinghy, $23,500. 652-4317

EXCEPTIONAL
ISLANDER 28, Volvo diesel aux., well equipped, as new condition. $43,900. Cedar Grove Marina, 656-2580.

SAIL SALE
Save up to 20%
Vancouver Sail Supply Ltd.
3714 Oak, Vanc. 734-1727

CROWN 23, IMMACULATELY maintained, 5 sails, Honda outboard, CB, sounder. Will never be lower priced. 477-8184 after 6pm.

TANZER 22 (1976), 4 BERTHS, dinette, galley, working sails, marine head. Safety package, $9,950. Bob Whyte Marine, 656-7286.

KITSILANO 20, SLEEPS FOUR, good condition. Includes sails, new genoa plus many extras. Asking $4000. 658-5339 after 5.

16' HOBIE CAT DELUXE, Flamer sails, excellent, $3,400. After 6pm. 658-8361.

WANTED: CRUISING SAILboat, 26-29', wood preferred. 477-5321.

13' OK SAILBOAT, MAST AND sail, needs finishing. 385-3517

83 AIRCRAFT

1963 CESSENA 172. 386-6781 OR 112-461-1871

92 SPORTING GOODS

FRANK WHITE'S
SCUBA SHOP
832 Fisgard 385-4713
THIS YEAR GIVE A DIVING COURSE FOR CHRISTMAS. COME ON DOWN AND SEE GREAT GIFT IDEAS FOR THE HOLDIAY SEASON.

PLAY-MOR
RECREATIONS LTD.
BILLIARD TABLES — Order Now To Insure Christmas Delivery
Shuffleboards, Cues, Accessories
Foosball — Games Room Lights
517 Kelvin 384-3332

SEA TREK LTD
DIVING SCHOOL.
Snorkeling classes -for all ages, begin Wednesday December 5th. Next basic scuba course begins Tuesday December 4th.
PREPARE YOURSELF FOR A GREAT ADVENTURE!
Call 386-7528 or 384-8726.

SKATES NEW CONDITION; girls Bauer size 12; Daust size 12½; boys Wifa size 5; hockey Bauer size 3; CCM Tacks size 3; Bauer Chiefs size 11; CCM tricycle. 652-3860.

FOOS BALL GAMES
$325-$425
ACO ENTERPRISES LTD.
517 Esquimalt Rd. 384-8913. 8-5 weekdays.

S&W .44 MAG, 8⅜ BARREL nickel plate, brass and case, $500 firm. 30/30 Marlin, lever action, 4X Bushnell scope, $220 firm. 598-0350.

92 SPORTING GOODS

Robinson's
50TH ANNIVERSARY
CHECK OUR PRICES
A small deposit holds any article until Xmas — good selection of gun cases — slings — black powder kits — reloading supplies — books — compasses — scopes — binoculars — BB guns — pellet pistols and rifles.
The Gift No One Can Resist
Buck Folding 4" Knife Complete with Sheath. List Price $55.95. Now only $39.95. Just another Robinson's 50th Anniversity Special!
RIFLES — Win 1873 Rifle Round Bar, $259 — Park/Hale 375 H&H Mag, $639 — Sako 22 Hornet, $359 — Rem 308 pump, 4x, $389 — BSA 222, 4x12, $349 — SHOTGUNS — Mossberg 12G pump, $134 — Globe 12G auto, $199 — Stevens 12G dble, $159 — Ithica 12G pump, $99 — PISTOLS — Hi-Standard 22 Duramatic, $129 — S&W Mod 59, $279 — Ruger 44 Perc stainless, $299.
See Vancouver Islands Most Complete Outdoor Store.
1307 BROAD 385-3429

SPECIALTY GUNS INT. KNIVES LTD.
Expert Gunsmithing
576 Yates 383-2422

RIMPAC DIVERS Ltd.
A few mens wet suits left from our annual sale. Large sizes only plus a good selection of womens suits, all in very good condition. Next scuba diving classes start December 3. Enquire at the shop for this very popular course taught by "THE PROFESSIONALS", 9818 Fifth St., Sidney, 656-6313.

NEW PUMA SOCCER BOOTS, bought in Germany, not available in Canada, size 9½-10. Phone Bob, 381-0639.

WOMANS WETSUIT, SMALL, ¼" nylon 2, used 3 times, $225. 721-3823

NORDIC CROSS COUNTRY SKIS and boots, used once, size 8/9 Ladies. $150. 381-6808.

NORDICA LADIES BOOTS SIZE 8 medium, worn once, $75. Koflach boots size 7, $35. 384-4977.

MEN'S LANGE GS SKIIS #212, Marker bindings. $100. 479-7956 after 4 pm.

DRY SUIT FITS 5'10" APPROXImately, $375. 383-2754 or 477-8921.

FOR SALE BAIT HERRING, $450 a ton; phone 112-723-7336

COLLECTION OF TOP QUALity handcrafted knives. 595-7644.

93 CAMERAS, SUPPLIES and PHOTO FINISHING

Hilton
PHOTO SUPPLIES
P.O. Box 750
Phone 246-4741
On Trans-Canada Highway at Chemainus
VIVITAR WEEKEND
Fri., Nov. 30 and
Sat., Dec. 1

island colour labs
615 FORT 384-2242
Plus 8 locations to serve you.
SAME DAY SERVICE on all C41 films — in by 10 a.m. out by 5 p.m.
ENTER OUR SOLID SILVER SWEEPSTAKES. No purchase necessary.

bill's photo supply
DOWNTOWN at
1672 Douglas
383-7443
Get your camera checked at our service department for your Christmas picture taking.

city photo
1227 Gov't.
385-5633
WANTED FOR CASH
Good used equipment.

POLAROID MINI PORTRAIT I.D. camera with tripod in new condition. Owned by Belmont Secondary Student Council but rarely used. Ask for Mr. Dunne at 478-5501 from 8-4 or 478-8992 after 5 and weekend.

PMT CAMERA
Vertical process camera, 6 months old, complete with vacuum, timers, developer, and ½ tonescreens. New $3800 plus tax. Sacrificing for less. Call 383-4343.

USED 35MM CAMERAS
Such brand names as Nikkarmat, Pentax, Canon, Ricoh, Fijica, Minolta. Also many used lenses. 30 day guarantee. Universal Trading, 383-9512. Open Fri. nights till 9 till Xmas.

KOWA SIX MM, SINGLE LENS reflex, 2¼" square camera with 85mm plus 150mm lenses plus close-up attachments, polarizing filter, grip handle, excellent condition, $900 or offers. 388-4238.

FUJICA 605 35MM SLR, 6 months old, $175. Bushnell 300MM macro-zoom telephoto, used, $175. Will consider trade for Womans 10 speed bike. 385-7973 daytime.

LIKE NEW, DARKROOM equipment: Bessler enlarger, dryer, timers, lights, trays, etc. 658-8107.

DISPLAY YOUR PHOTOgraphs on standoff wall mounts. Various sizes from $2.50. 385-6170.

EXACKTA IIB F2 LENS PLUS f4.5, 85-250mm zoom lens, extension tubes and bellows, filters, $385. 658-5170.

OLYMPUS OM-2 35MM CAMera, 50mm, F 1.8 lens with case, eye cup and UV filter. New condition. 479-5731.

TWIN LENS ROLLIFLEX 2.8 lens, Componon enlarging lens 105mm. 384-0790

NIKON EQUIPMENT FOR sale. Call Lucien 384-9068 after 5 pm.

95 HEATING & FIREPLACES

ENERGY SAVINGS
Custom weatherstripping for drafty doors and windows. Gov't grant pays. Free estimates. 388-9517.

FIREPLACE, FREE-STANDing, gold enamel with matching 7" pipes and elbow. Screen and grate. $170 firm. Phone 479-5479.

GLASS FIRESCREENS, $88. 477-2544

96 MAJOR APPLIANCES

NEW INGLIS DISHWASHER convertable with two speeds and five cycles — econo dry and cutting boards top. Our special price $459 at Butler Brothers 1724 Douglas St. (across from the Bay) 383-6911.

96 MAJOR APPLIANCES

WE SELL AND BUY APPLIANCES. All have 30 day warranty. James Bay Appliances Repairs, 2626 Bridge Street, 383-4762.

AVOCADO FRIDGE, EXCELlent condition, 3 years old. $350 or nearest offer. Moffat stove, working condition, $50. 382-0930

DISHWASHER, PORTABLE, Westinghouse, brown, nice condition, $80. 383-7480, 892 Craigflower.

SMALL FRIDGE, VIKING, white, 34" high by 19½" wide by 24" deep, $125. 385-3375 between 9-11am.

WOOD BURNING PARLOUR stove, in good condition. $190. 388-5073.

MOFFAT HARVEST GOLD self cleaning range, $300. 477-5530.

WASHER, DRYER FOR SALE, Westinghouse. Phone after 6, 383-0848.

KENMORE WASHER SPIN dryer, white, excellent condition, $100. 592-7733.

21" KELVINATOR STOVE. 382-5493.

MCCLARY 500 HEAVY DUTY dryer. 382-7635

HOOVER SPIN DRYER, GOOD condition, $90 or offers. 385-2460.

STOVE AND FRIDGE, $125 OR best offer. 478-7404.

SPEED QUEEN DRYER, EXcellent condition $175. 595-7678.

WASHER AND DRYER FOR sale, $250. 478-5349.

MICROWAVE OVENS FOR rent by Homark, 381-5622

MOFFAT STOVE, FIESTA WITH rotisserie. $250. 479-0956.

97 FURNITURE

TRADE-IN
TIME
MATTRESSES
$25 on your old mattress
$25 on your box spring
WHEN YOU
PURCHASE A NEW
Spring filled
MATTRESS or
BOX SPRING

3'3" size, each piece	$169
Regular size, each piece	$189
Queen size, each piece	$219
King size, each piece	$289

Latex Rubber
The mattress that gives even support to all parts of the body, truly the most comfortable mattress of all.
MATTRESS or
BOX SPRING

3'3" size, each piece	$199
Regular size, each piece	$249
Queen size, each piece	$289
King size mattress	$399

MATTRESS
TOPPER PADS
ENJOY the luxurious comfort

Thick	Size	Rubber	Foam
1 in.	39x75	$27.25	$ 8.55
2 in.	39x75	$52.75	$17.25
1 in.	54x75	$37.75	$11.85
2 in.	54x75	$72.90	$23.65
1 in.	5x0	$44.65	$14.00
2 in.	5x0	$86.50	$28.00
1 in.	King	$58.50	$17.75
2 in.	King	$112.35	$36.40

IMMEDIATE DELIVERY
Open Fridays 'til 9 p.m.
EASY CREDIT terms available
Gregg Furniture
"The quality furniture store — where you can see how it's made"
2300 DOUGLAS 388-7365

Wosk's
TRADE-INS

6 pce. solid wood dining set	$199
teak sofa and chair	$249
2 pce. contemporary chesterfield suite	$ 99
Vilas sofa, floral	$179
1 Demo—4 pce. group	$450
console stereos from	$ 59

MANY OTHER
DAMAGE and
AS IS ITEMS
Reduced to clear
1810 STORE ST.
NEXT TO CAPITAL IRON
385-8781

LOVELY 7 PIECE DINING room suite, chromium legs with plate glass top to table, 6 padded chairs, also chocolate velour chesterfield with 1 arm chair to match, plate glass coffee table. All for $800 or near offer. 384-7754.

MOVING SALE. BEDS, 3 SINgle, 1 double and 1 ¾. Provincial chesterfield suite, studio lounge, couch, kidney shaped dressing table and stool, carpets, kitchen step stool, bevelled mirror, 2 dressers. 479-2763.

BARGAIN BASEMENT XMAS Specials, cedar chest sale, $169; 4 Drawer desk, $79.; Glass door china cabinet, $79.; Trilite floor lamps and bridge lamps, $59. Echo Furniture, 704 View St. 384-2214.

READY TO ASSEMBLE RUSTIC wood furniture, unique gifts. We also want, on consignment, handcrafted furniture and accessories. Monastery Furniture, 942 Fort Street, 383-2431.

CHESTERFIELD SUITE, RUST, $150. Chesterfield suite, green, $75. Three rockers, offers. All above open to reasonable offers. 656-7416, 656-3793 evenings.

COLONIAL STYLE SOLID maple frame couch and matching chair. Maple coffee table. Dinette table and 4 chairs. Must sell. 652-3558

KROEHLER MATCHING CHESterfield and chair, good condition. $375. 6 drawer plywood desk, arborite top, $20. 652-4882 after 6pm.

QUEEN SIZE OAK DELUXE headboard and night table featuring indirect lighting. New $565. Must sell $300. 595-2487.

GOLD SECTIONAL COUCH, must sell, excellent shape. Worth $1400, a steal at $800. 385-0590 before 5pm.

2 LIVING ROOM CHAIRS, ONE gold, one beige tweed. Excellent condition. After 5pm. & weekends 385-0110.

MOVING, MUST SELL, COLOnial maple buffet and hutch. Like new condition, replacement cost $1800, sell for $900. 595-8945

CHESTERFIELD AND CHAIR completely reupholstered in tan corduroy. Excellent condition. $260. 595-1374.

CUSTOM FURNITURE, ANtique and contemporary furniture restoration. Dove West, 388-5517

GOLD COUCH AND CHAIR, made by Greggs. $300. Two twin beds and mattresses, $150. 592-6408 or 382-1314.

WALNUT COLOURED CHROME dining table and 4 chairs (gold embossed upholstry) $150. To view 658-8541.

WANTED: OAK DESKS
And chairs. Cash. Call anytime.
385-6145

CUSTOM BEDS, CAPTAINS, $140, mates, $130, mates bunks, $170. 479-7400.

KING SIZE BED IN EXCELlent condition, $200 offers. Phone 478-7089.

ROUND OAK TABLES
652-4740

QUEEN SIZE BOX SPRING AND mattress. $200. 477-2842.

2 HOSPITAL BEDS, MINT CONdition. $85. each. 595-2487.

¾ IRON BED, $50. 652-5842 after 5

97 FURNITURE

KING SIZE WATERBED, everything included. $400. 595-2453.

BOOKCASE, $14; WALL UNIT, $65; top quality chrome table and chairs, $150. 595-5735.

COLONIAL SOFA AND CHAIR, maple wood trim, excellent condition, $300. 656-3674

GOOD CONDITION, COUCH and chair, $85. 382-9286 after 6pm

MUST SELL, 3 PIECE SECTIONal couch set, excellent condition, $550 offers. 383-7024, 8-4:30.

HIDEABED, $50. SOFA, $40. ¾ box spring and mattress, $40. 478-9691 after 4.

BROYHILL BEDROOM SUITE, 7 drawer dresser, hutch mirror, 54" head, foot boards, rails. 595-3991

BROWN CHESTERFIELD AND chair, $75. Leafed table and 4 chairs, $90. 386-6780.

DINING ROOM SUITE $75, bunk beds $95, two single beds $60, set of drawers $30. 656-6127

WHITE FRENCH PROVINCIAL bedroom set, like new. $550. 477-0686.

SOLID OAK DINING ROOM suite, older style, open to reasonable offers. 382-2985 or 652-4818.

SOLID DARK OAK DINING room suite, 9 pieces. A-1 condition. $2650. 477-2022

TWO LOVE SEATS
Brand new, custom made, sacrifice $750 each. 385-1456.

98 TV. STEREO, RADIO SALES and SERVICE

Open 'til 9 Nightly!
385-5555
Independent Buyers
Discount Service Ltd.
939C Esquimalt Rd.
Stereos
Color TV'S
ENTERTAINMENT SYSTEMS TO FIT ANY AND ALL ENVIRONMENTS!
—Buy the best and reduce costly service calls!
Yes, we take trades!
No down payment! (OAC)
Free delivery!
Free parking!
In Store Bank Financing!
(FULL SERVICE WARRANTY)
—5 yrs. parts and labour on most new sound equipment
—Loaner supplied during service
—Full credit on upgrading 1st yr.
Technics
Best-Buy Sound System
Receiver Turntable Speakers, Pkge special $599.
AR Speakers
AR 18 Speakers each $99
Used Stereo Equipment
Priced To Clear

Tangent RS2 speakers ea.	$149
Yamaha YP-D3 Turntable	$179
Pro-Linear MT-1200 Turntable	$89
Dual 510 Turntable	$149

Terms available OAC
Car Stereo
Pioneer Panasonic
Panasonic CX7100 Auto-Rev Cassette Deck, Special $159
Panasonic
Color TV's from $499
20" Color Special $619
No money down. Low monthly payments! (OAC).
Open 10 til 9 Daily
10 til 6 Saturday
385-5555

HITACHI
20 YEAR
WARRANTY
SPECIAL PRICES
AT
TILLICUM FURNITURE
1633 HILLSIDE
595-3331

USED T.V.'S
For sale from $49.95. Come in and make an offer.

- microwave
- color TV
- stereo
homark
- rentals
- service
- sales
27 WEST BURNSIDE 381-5622

KING
AUTO
RADIO
Sales, Service, Installations, Distributor of Motorola Sound Systems.
QUICK, EFFICIENT SERVICE
831 Shamrock St. 383-3724
1 Blk. South of Woolco off Oak

Mais Furniture
& Appliances
1821 COOK
RENT COLOR TV'S from $20
385-2435

Compare
Our Prices
KENWOOD KA 3700 amplifier 20 watts per channel. $175.
MEMOREX C90 CASSETTES
$3.69 ea. or 10 for $29.95
CAV
764 A Yates 388-6564

NEC. AUA-5000 E. STEREO amp, and AUT-5000E stereo tuner, AUK-5000E stereo cassette deck. Pro-linear MT-1200 turntable, two pro-linear 50 speakers, ADC stereo frequency equalizer. Excellent condition. $800 or best offer. 479-0363.

BUYING NEW SYSTEM FROM Independent Buyers, must sell Sony TC-756-2 stereo 2-track 10" reel-to-reel in excellent condition. Replacement value approximately $1200. Best offer takes. Please phone 721-5133.

$149 AND UP FOR USED COLored TV's with warranty. Home of quality service.
ELECTRON TV SALES & SERVICE, 100 Burnside Rd. W. 383-5432

MUST SELL, BGW250C POWER amplifier, 110 watts per side, $650. Telec mixer MK3, $250. Yamaha proffessional speakers $700. 478-7222

25" ADMIRAL COLOUR TV. Good working order. 90 day full warranty. $169.95
ATLAS STEREO AND TV
763 Fort St. 385-2712

MOTOROLA RADIOS FOR sale, 4 mobiles, 1 bass station, 1 portable, $5,000. Phone 743-2680.

PHILLIPS 20" COLOR TV WITH chrome stand, excellent picture, $300. 743-5368 collect.

RC RADIO FOR SALE, EK LOgictral, 4 channel, good shape, $150. 479-7527 ask for Peter.

MARANTZ RECEIVER 2235, offers. 595-5901 after 6 pm.

PORTABLE 19" B&W TV, $40. 384-0750.

98 TV. STEREO, RADIO SALES and SERVICE

NAKAMICHI D.T.550 PROFESsional portable cassette recorder. New, 3 year warranty intact. $790. firm. Cash only. 656-4853 after 6pm.

A PRACTICAL GIFT — A STARcom III midband converter wireless remote control — Installed $169.95 at Butler Brothers 1724 Douglas St. 383-6911.

I WILL COME TO YOUR HOME to service your TV for only $10. Call John 381-5622.
Homark Sales Ltd.

COME IN AND SEE OUR PRE Christmas Specials at HILLSIDE SIGHT and SOUND, Hillside Shopping Centre, 595-8331.

OLDER TYPE BLACK AND white television console, excellent condition. $60 or offers. Call anytime 382-9886.

AM/FM 8 TRACK RECEIVER, turntable, speakers, some albums, tapes and stand. $225. 381-0150

CRAIG MODEL 5101 TURNtable and Empire 1000ED cartridge, $125 o.b.o. 595-6291, Gordon.

CONNOISSEUR BDII TURNtable with Decca cartridge, $200. Pioneer CTF8282 cassette deck, $250. 385-2529.

FOR SALE, COMPLETE YAMAha stereo system; tuner, amp, turntable and speakers. Excellent condition. Extras. 595-7723

EXCELLENT CONDITION, Sony 4 channel reel to reel model TC-277-4. $400. 595-2692 before 6pm.

$45 BLACK AND WHITE, $150 color. Good condition with no risk guarantee. 383-8774 or 382-1234

AM—FM CASSETTE RADIO, long and short wave. Excellent condition. Offers. 384-4290.

YAESU FRG-7 PROFESSIONAL SSB, shortwave receiver, new, best offer. 478-8777

GRUNDIG CONSOLE AM/FM stereo, mint condition, beautiful cabinetry, offers. 478-8777

NEARLY NEW FLEETWOOD 18½" colour TV, $325. Excellent condition. 595-0340 7 am-11 pm.

NORESCO COMPONENT stereo, $250. Black and White 26" TV, $50. 595-7678.

CLARION 8-TRACK CAR stereo player, excellent condition, $130. 652-5790.

YAMAHA 810, ROGERS EXport speakers, Rega with grace 707. 479-9910.

HITACHI STEREO SYSTEM, amp, turntable and speakers, must sell. 385-1636 after 5.

SILVERTONE SOLID STATE stereo in colonial maple cabinet, $250. 595-7678.

STEREO SYSTEM, $150. PHONE before 3:30pm 598-3144.

99 GROCERIES, MEAT and PRODUCE

North Douglas
Delicatessen

N. Zeal. Edam and Mozz	1.79 lb.
N. Zealand White Cheddar	2.09 lb.
N. Zealand Gouda	2.09 lb.
Canadian Yellow Cheddar	2.09 lb.
Cooked Imported Ham	2.69 lb.
Salami and Hot Pepperoni	1.69 lb.

Open Tue.-Sun. Closed Monday
3891 Douglas 479-1827

WILLIAMS
QUALITY MEATS 795 FORT ST.
384-0525 — 384-0526
GRADE "A" FREEZER BEEF
Sides $1.75 Hinds $1.95
Full Baron $1.93
Weight loss in cutting, boning and trimming will increase the price per pound.
Chargex Accepted

FRESH COD
AND SOLE
FILLETS $1.99/lb
WHOLE FISH 89¢/lb
FISHIN' HOLE
SEAFOOD MART,
801 GOLDSTREAM,
478-2544.

LE COTEAU FARM
MAC'S AND SPARTANS, GOLden Delicious apples. Graded to size. Kept in our cool room for freshness.

NO SUMMER SPRAYS
304 WALTON PL. OFF OLDfield Rd. 658-5888.

FRESH COOKED
JUMBO SHRIMP
99¢ Per Lb.
Fishin' Hole Sea Food Mart, 801 Goldstream Avenue, 478-2544.

END OF SEASON CLEARANCE
All McIntosh 15¢ lb. Bring containers and sort your own. 10am-5pm. daily til sold out. Sunhill Orchard, 5963 Old West Saanich Rd., 652-4116.

FREEZER SPECIAL
Local grain-fed pork sides, no chemicals. Fresh cut, $1.19 lb. cut and wrapped. 479-0421, evenings and weekends.

SHRIMP BOAT, JACKLIN VI, AT The Floats in front of Empress Hotel. Medium shrimp $2 lb. Giants reds $3 lb. (frozen). For information, 479-3326.

FROZEN LOGAN BERRIES. Great for pies and jams. 652-2046 5-7pm

BLOCK-READY BEEF
Box Beef (no waste). Information: 478-3374.

SPARTANS AT HOVEY ORchards, 1899 Hovey Rd, off East Saanich Rd. 652-2657.

ALBERTA GRAIN FED BEEF
Pork and lamb. Information: 381-6621.

BRUSSELS SPROUTS ON THE stalk. Available now, on order. 652-1656.

100 MISCELLANEOUS FOR SALE

KING SIZE WATERBED, HEATer, liner, mattress and frame included, $150. 383-6368.

NEW WEATHER ALL COAT for sale. Reversible, size 38-42, phone 478-2323.

KITCHEN CABINETS. FRIGIDaire dishwasher. Fridge. Double sink. Washer. Offers. 721-5201.

FINE OLDER WOOL RUGS, oriental and floral patterns, reasonable. 383-0243.

SEVERAL YARDS OF COCOnut matting, like new, $60. 383-7230.

WEDDING RING SET, MAN'S and lady's, appraised value $900. sell $300. 386-3783.

LADY'S BEAUTIFUL FULL length muskrat coat, 14-16, $300. 383-9088.

USED CARPET FROM HOTEL renovations, $3.25 per sq. yd. 386-2812.

EIGHT BAGS MANURE, SOIL or wood chips, $10 delivered. 592-7068

½ PRICE YEAR OLD RUG. 12x14, inch thick. Honey beige. $200. 477-5411.

ENGAGEMENT RING, SOLItaire, 3 months old, $650 new. Offers. 388-7537.

MUSKRAT FUR COAT, DRESS length, fair condition, $65. 474-1395 after 5pm.

EVENING DRESS SIZE 10, worn once, $75. Pigeon hole desk, $50. 656-4761.

PORTABLE WESTINGHOUSE dishwasher, adjustable fireplace screen. 652-5840 after 5pm

MAPLE CHEST, 2 NIGHT stands, Candlelight. Girl's used bicycle. 592-3812 after 5 pm.

100 MISCELLANEOUS FOR SALE

MOFFAT FREEZER 18 CU. FT, $185 or offers; refrigerator freezer, deluxe 19 model, 16 cu. ft, $385 or offers; cabinet aquarium 8'1" long by 2' wide by 3' deep, 160 gallon capacity, underground filters, lights, coral, complete, $850; Lawnmower, British Qualcast quality reel mower, $85. 477-5361 or 598-4865.

MOVING MUST SELL. 6 PIECE contemporary bedroom suite, walnut finish, excellent condition, selling for less than ½ replacement cost. Older square cornered GE fridge, works well. Dishwasher, roll away bed, carpet and miscellaneous items. 477-1231 evenings.

TELEPHONE TABLE WITH lamp, $15. Small Gendron pool table with cues, snooker and billiard balls, $50. Marconi combination stereo, $65. Set of tools for upright Hoover, $20. Fleetwood 19" color TV, $250. 2 ashtray stands, $10 each. Open to offers. 592-1311.

ORCANA 40 CHORD ELECTRIC organ in wooden cabinet with stool $250; 5 pc. dinette with large smoked glass table $295; McClary 2 dr. fridge $395; Queen size mattress and box spring $250. Mel's Bargains, 3460 Quadra, 384-3152. Chargex and Mastercharge available.

SLATE POOL TABLES
RECONDITIONED COIN OP.
3½x7 pool tables complete. Ideal for rumpass room. TWO—PART CUES
ACO ENTERPRISES LTD. 517 Esquimalt Rd. 384-8913. 8-5 weekdays.

BRASS LAMPS
Now in stock for Christmas. Beautiful nautical brass table lamps and hardware. A must for the skipper's cabin (or office).
McQUADE'S MARINE SUPPLY
1252 Wharf 388-4343

RODEX
ENGLISH OVERCOAT
BRITISH WARM TYPE
Double breasted, medium size, camel colour, unworn. $650. 652-3815.

COLOUR TV, WORKING, $95. 2-piece modern chesterfield, $75. Automatic washer, working, $25. Mangler ironer, $15. Set of bunk beds, maple, $95. Small fridge, late model, $125. Card table, near new, $12. Suit case with key, $7. 386-6636.

HOMELITE
CHAINSAWS
SALES—PARTS—SERVICE
RENTALS
GIBSON POWERCRAFT
2520 Government 382-8291

VACUUMS
Compact, Electrolux, Filter Queen, Hoover, Eureka, Kenmore, etc. $20. and up. All Victoria Vacuums, 2805 Cedar Hill at Hillside. 595-2622.

SALE
Stacking chairs, folding chairs, office furniture and machines. Now open, Saturday mornings. Remco Office Systems, 1812 Government St. 385-6796

POLYETHYLENE FILM — available in clear or black in full rolls or handy tarp sizes - suitable for vapor barrier or protective coverings for woodpiles, cars, boats, etc. THE PLASTIC SHOP, 2105 Douglas St. 386-1477.

CEDAR CHEST WITH SHELF; British India carpet, 12'x9'; solid wood bedside table with drawer and shelf; 6-trilight standard lamp; decorator shelves; drapes; bedspreads; sheets; goose down quilt, etc. 386-3918.

LARGE QUANTITIES OF INdian beaded slippers, headbands, necklaces, charms, jackets, moosehides. All authentic. Dealers only. Robertson Trading, Box 360, LaRonge, Sask. S0J1L0 306-425-2080, 306-425-2740.

WASHER AND DRYER $150. Washer/spin dryer $40. Hot water tank $25. Small air-conditioning unit $50. Maple chesterfield and chair $200. 2 red Spanish lamps $35. Best offers. 382-7671 or 474-2460.

3 PC OILED WALNUT BEDroom suite $295; 30" Bronzetone range $200; 11 pc stainless steel cookware $70; Sunbeam mixmaster $15. Mel's Bargains, 3460 Quadra, 384-3152. Chargex and Mastercharge available.

REC ROOM SPECIALS
Sportarama amusement machines $225. ea; Beatnik pinball machine; 1963 Wurlitzer 200 selection juke obx, beautiful condition. Universal Trading, 383-9512. Open Fri. nights till 9 till Xmas.

STIHL Chainsaws
SALES—PARTS—SERVICE
RENTALS
GIBSON POWERCRAFT
2520 Government 382-8291

KITCHEN AID DISHWASHERS
1980 models in stock. Plus builders appliances
KENYON SALES
386-1214 (24 hrs.)

ELECTRIC CLOTHES DRYER. Wringer/washer. Hoover washer/spin dryer. Oil furnace with switches suitable wood conversion. Hot water heater. All offers considered. 598-0697.

DELUXE POWER MATE VAcuum, sturdy Elgin aluminum boat, 77 Johnson HP, Home tools including welder, acetalene torch, drills, sanders, vise, router, drill press, jointer, luggage. 592-4330.

SKI EQUIPMENT, WOODEN skis, bindings, poles; ladies size 8 ski boots or boys size 6, $50 firm. Muskrat full length fur coat, size 14, good condition, $250 or best offer. 592-6217 after 5:30

FIRESIDE SET, WROUGHT iron, 30" $70. Bellows wood, 18", $30. Fire grate $12. Maple 42" round table and 4 chairs $300. 2 small trunks $15. each. Baseboard heater 1500 watts $15. 592-0119.

FOOS BALL GAMES
$325-$425
ACO ENTERPRISES LTD.
517 Esquimalt Rd. 384-8913. 8-5 weekdays.

HOLLY GIFT BOXES
Shop the easy way. Order by phone. We do the rest! MacArthur Holly. 479-6208 or 479-2563.

ROYAL COPENHAGEN Christmas plate (1975), $38. Antique oak childrens chairs, $45 each. Staffordshire figurines, $75. Wall oven, best offer. 477-0512

1 BUNK BED WITH MATtresses, 1 box spring with mattress, grass matting; 10x11, 10x14, 2 Pinto snow tires. Afternoons and evenings 598-8557

CUSTOM-MADE LINED drapes, 2 years old, neutral-green, living 16½'wide x 7'high, dining 9½'wide x 7'high, $650 or offers. 479-3597.

APARTMENT SIZE FRIDGE and stove, $100, $150. Large 2-door fridge, lefthand $235. Washer and dryer $350. All white. Lawnmower with grass catcher $50. 598-3219.

PORTABLE BLACK AND white tv, $40. Also beautiful console combination AM-FM radio, stereo record changer and TV, $95. 721-3418.

ELECTROHOME RECORD player, $125; two Michelin 13" radial snow tires on Honda Accord rims, $40. 384-7428, after 5 pm.

HIDE-A-BED, CHESTERFIELD and chair, washer and dryer, self-cleaning stove, kitchen suite, double bed, single bed, chests of drawers. 479-3231.

HIDE-A-BED, $250; BLACK AND white Zenith tv; Inglis washer; 4 arm chairs; professional hair dryer with chair. After 5, 384-3644 or 385-0818.

ONE PAIR OF LIVING ROOM drapes; pair of dining room drapes and matching curtains; screen and grate for fireplace. 474-2073.

BANDSAW
With motor, $250. 592-7189.

LADIES WOLF FUR COAT, EXcellent. 385-1636 after 5.

TRI CHEM PAINTS FOR SALE, $1.50 each. 386-2697

100 MISCELLANEOUS FOR SALE

STACKING WASHER/DRYER with stand $369.95; gold tweed hi back sofa and chair, coil construction. Excellent condition $399.95; 4 drawer chest of drawers $128; large triple dresser with mirror $218.88; 4 pc. corner sectional $199.95; tweed recliner $49.95; McClary 30" deluxe self clean range and large McClary deluxe frost free fridge $849.95 pr; oval braided rugs $89.95 and $118; arm chair $19.95; 4 captains chairs $49.95 ea.; dresser with mirror, bed, box spring and mattress, $269.95; complete; maple desk and chair, near new $199.95; used loveseats from $199.95

The Traders
388-6264 715 Finlayson
Open nights 'til 9 p.m.
Sat. 'til 6, Sun. 12-5

COMPLETE
SEWING MACHINE
TUNEUP
ANY MAKE
OR MODEL
No parking problem. Drive right to our door in the Hillside Shopping Centre between Scotia Bank and Sears on the Shelbourne St. side. Free home pickup of sewing machines for Senior Citizens.
SINGER
SEWING CENTRE
HILLSIDE
SHOPPING CENTRE
595-4545

FACTORY OUTLET CLEARance of Sunbeam and Oster reconditioned appliances. Mixmasters with dough hooks, frying pans, self-cleaning shot of steam irons, can openers, toasters, blenders, kitchen centers with salad maker and dough hooks, folding 800 watt hairdryer for travelling $12.95. Soiled electric blankets, $22-$37. Oster non-stick fry pans $10. All products have 1 year new appliance gaurantee. Many other end of line, demonstrator and scratched items at clearance prices. Sunbeam Appliance Co. 912 Pandora Ave at Quadra. 383-8543. Free parking infront of store.

REASONABLY PRICED household furniture. 4 chests of drawers, single and double beds, older chesterfield suite, wide variety of chairs, 9X12 gold rug in good condition, swivel chrome high chair and 2 step stools, small kitchen chrome set, mirrors, and ornate bevelled plateglass hall mirror, console stereo, cabinet black and white TV, lamps, oil paintings and pictures, lined ivory drapes 55X144, misc. household accessories including electric range and small electrical appliances, 3 electric blankets, combined wood and gas range with hot water tank, garden tools, etc., etc. 1640 Bay Street.

CASH
FOR YOUR TRADES
Rent, rent to own or purchase 6 mos. interest free a new TV, stereo or microwave
- microwave
- color TV
- stereo
homark
- rentals
- service
- sales
381-5622

Vacuum Cleaners
Nearly new and reconditioned from $25.00 guaranteed. Current models always available: Compact, Electrolux, Filter Queen, Kirby, Hoover, Sears-Kenmore, Eureka, Lewyt, G.E. etc. Power nozzles adapted to any machine. Repairs every brand. Trades welcome. Top of line Built-ins - $325.
Mister Sweeper, 901 Esquimalt Road (at Head), Colwood Corners Mall next to Highway Supermarket. 386-3717, 474-1011.

ALL MAKE INDUSTRIAL
BUILDING MAINTENANCE
EQUIPMENT
Parts & Service. Floor & carpet cleaning machines. Vacuum cleaners. We sell and service Clarke, Hoover, N.S.S, Centaur, Premier.

MIGHTY MAID MM-120
UPRIGHT VACUUM
(The Housewife's Favorite)
Reconditioned vacuum's, floor machines, carpet equipment.
386-6434

INTERNATIONAL
KNIVES
SPECIALTY KNIFE
SHOP
574 Yates St. 383-2422
(Across from the Post Office)

CHRISTMAS AUCTION
Friday Nov. 30, 7:30 PM. James Bay Community Centre, 140 Oswego. $1 refundable against purchase.
Includes backpacks, skis, Indian prints, pottery, rowboat, canoe, raft, other outdoor equip., books, fishing trip, sailing, kayak lessons, small plane flight, resort weekend, Wilderness Lodge weekend, used prospectors tent, etc. More details 478-4627. Proceeds to Victoria Sierra Club.

BLANSHARD AT VIEW
INTERNATIONAL
WATERBED (VICTORIA)
386-8858

HOBBY WOODWORKERS!
Now is the time to build your furniture and Christmas gifts. Save on 3 and 9 month memberships. SPECIAL — UNLIMITED HOURS too! — Only a few spaces left. Friendly assistance and instuction included.
TOOLS 'N SPACE
The fully equipped
Hobby Woodworking Shop
For information call 383-9600 after 10 a.m. 338 Catherine St.

FACTORY SALVAGE GLASS, thermos, aluminum sash, all sizes, also 3/16 tempered glass, sizes 46x68, 34x68,70,and 78, 33x74½, etc. $17.50 each. Can deliver. 24 oz. plain glass, 75¢ per sq. ft. 32 oz. $1.25, 3/16 $1.50, ¼" plate $1.75, bronze, tinted, 24 oz. $1, 3/16 $2, amber colored for lead work, 50¢ per ft. Cheap greenhouse glass. Please no calls weekdays after 8 pm, Sundays 2 pm. 656-6656

IF YOU'RE SETTING UP OR expanding an office . . . Why not check with us first, for used desks, typwriters, filing cabinets and all types of office chairs, etc. Used Office Furnishings . . . 4715 Trans Canada Highway, Farmer's Plaza (near Whippletree Junction) 3 miles south of Duncan. Phone 748-4032. Open 10 a.m.-5 p.m. Wednesday through Sunday.

FULL WARRANTIES

Fridges	49.95 and up
Stoves	49.95 and up
Washers	29.95 and up
Dryers	59.95 and up

Trades Welcome
Financing O.A.C.
Open 9-5 Monday-Thursday. Friday and Saturday 9-9
JAMES BAY APPLIANCES AND REPAIRS
2626 Bridge St. 383-4762.

EATON'S
WAREHOUSE
STORE
749 View St.

SPA MEMBERSHIP, 4 YEARS, $250 or best offer. 478-0086

8X30 GERMAN ZIESS BINNOculars, $200. 383-5901.

100 MISCELLANEOUS FOR SALE

SOMETHING NEW HAS BEEN ADDED

For furnaces, fireplaces, wood and coal stoves, heaters, heating accessories, fireplace accessories...

SEE THE NEW CLASSIFICATION

95 HEATING & FIREPLACES

RAWLINGS SERVICES INC.
625 Hillside 388-7311

HEY BABY!!
"You Never Looked So Good"
SEE YOURSELF IN THE ALL NEW ART DESIGN MIRRORS AT RAWLINGS

BATHROOM ACCESSORIES
IN SOLID BRASS
Towel Bars
Robe Hangers
Sponge and Soap Holders

WOODEN BATHROOM ACCESSORIES
Oak—Teak—Cedar
A Full Line of Bathroom Goodies

NOTICE!

Homefurnishings at January clearance prices! This special pre-Christmas super sale ends Sun. Dec 2 at 5pm. Brand new, brand name quality furniture, chesterfields, appliances, television and stereo packages while stock lasts. Shop early for best selection.
OPEN 7 DAYS
Everyday 11am - 5pm
Flexible credit terms
Its worth a drive to
COLWOOD-LANGFORD Furnitureland
1610 Island Highway (Farmers Market)
Telephone 478-1921

auctions · appraisals
AUCTION EVERY FRIDAY NIGHT
Kilshaw's OF VICTORIA
six generations
1115 FORT ST. 384-6441

Over 30 Years Your AUCTIONEERS and APPRAISERS in Victoria
384-6441
KILSHAWS LTD.

NEW AND USED
Complete bedroom suites $249.00 to $895.00, bunk beds complete $299.00, single beds $49.00 to $149.00, chest of drawer $49.00 to $299.00, dresser $99.00 to $329.00, cedar chest $249.00, students desks $99.00 to $169.00, 6-pce. Duncan phyfe dining suite $599.00, round rock maple table and 4 chairs $489.00, china cabinets $99.00 to $419.00, corner china cabinet $389.00, "Vilas" dining table and 6 chairs $795.00, hid-a-bed $249.00, swivel rockers $149.00 to $189.00, sofa and love seat $449.00, 5-pce. kitchen sets $79.00 to $149.00, piano stool $89.00, electric heater $16.95 to $39.00, vacuum cleaner $34.50 to $95.00.
Use Your Chargex or Master Charge
Pandora Furniture
1050 PANDORA 383-6319

SWAG AND POLE LAMPS, Colonial table lamps, old radio and parts, sink and taps. 479-6234.

PORTABLE TV, B/W, 12" screen. 4 black frames with gold inner band, 13"x17". 385-9595

ZIG-ZAG SEWING MACHINE, $75. Double box spring with frame, $50. 381-6270 after 4pm.

32½"X80 GLASS STORM DOOR, aquarium and stand, electric Mangle iron. 479-5511.

SHUFFLE BOARD 14'. 386-6563 after 5pm.

NEW OFFICE DESKS Private. 656-5929.

RED FOX FUR BOMBER JACKet, asking $275. 385-0277

CHANDELIER, CRYSTAL, gold. Like new. 658-8053.

HOOVER WASHER/SPIN dryer, $75. Phone 478-6673.

LADIES DIAMOND BULOVA watch, best offer. 388-4484.

2 HOSPITAL BEDS, MINT CONdition. $85. each. 595-2487.

DEACON BENCHES FOR SALE. 478-1091

LOAD OF GRAVEL OR SAND, $18 delivered. 592-7068

ONE 3HORSE ESKA MOTOR for sale. $150. 386-0539

AUSTRALIAN SHEEP SKIN coat, size 12-14. $200. 478-7504.

ELECTROLUX VACUUM AP200, offers. 386-5266

100 MISCELLANEOUS FOR SALE

CHESTERFIELD AND SWIVEL rocker chair, Valour oil stove, Kenmore 2 speed sweeper, 19" Admirals B/W TV and stand. Excellent condition. 478-0607

DRYER $175; BRAND NEW Singer sewing machine $125; 3 months old Electrolux vacuum $275. Accepting offers. 382-0688 between 9am-noon.

MUST SELL, ACORN FIREplace, like new, includes 64 sq. ft. brick, wall and floor insulation, and extras. $500 or best offer. 598-5269

UTILITY TRAILER, 10X6; 1 HP motor; AM/FM 8-track car radio; sewing machine with table; utility table; electrical house wire, etc. etc. 382-1883.

4 HIGHBACKED CUSHIONED kitchen chairs, 1 portable dishwasher, $250, coffee table partially finished, hanging swag lamp. 479-7026.

ROCK TUMBLER $43, COUCH and chair $55, thermosax copier with paper $38, chrome suite $32, Viking wringer washer $40, miscellaneous. 383-8281

CHAINSAWS
Alf Becker and Son Ltd.
2981 Tillicum 384-6414

NEW AND USED CHILDRENS and ladies clothing, good selection of evening wear, various sizes. 384-4615.

MOVING. FURNITURE, TOOLS, appliances, antenna, all less than year old. Also trade for European voltage. 474-1961, 474-1327.

HIDE AWAY BED, $30. LAZY Boy recliner, $40. Table and chair set, $50. Girls Mustang bike. 595-3552.

WOOD BOX HEATER, UNUSED, includes instructions, $100. Wizard instant camera with case and instructions, $60. 479-6379.

SANTA CLAUS SUITS, BUSIness suits, tux, wedding dress, party dress, for sale or rent. 383-3211.

ACORN FIREPLACE, GOOD condition. Rustic orange plus 5 tube heatalator, grate and screen. $225. Offers. 479-8326.

SIDE BY SIDE REFRIGERAtor/freezer. Matching sofa and chair, coffee table and end tables. 658-5960

ANTIQUES: JUG AND BASIN, $85; oil lamp, $60; fantails game, $75; carnival glass, $25; sterling items, miscellaneous. 384-3040.

PROMISE BOX, SECOND HAND Store, 1270 May Street, Open 12 to 5. Hundreds of Christian Books at ½ price.

2 CARPET STEAM CLEANERS, $400 each. 4 auto tow bars, $125 each. Ask for Ken, 595-3831, 652-3541.

QUEEN SIZE OAK DELUXE headboard and night table featuring indirect lighting. New $565. Must sell $300. 595-2487.

2 ROYAL MANUAL TYPEWRITers, $45. each. Brothers portable electric typewriter, new condition, $95. 595-2487.

SINGLE AND DOUBLE BEDS, mattresses. Demo Sale, lumber, 2x10, 2x8, 2x6, 2x4 plus trusses, 382-4214.

BRAND NEW 3 DRAW BUREAU with mirror, $100. New single bed complete, $80. Also small refrigerator, $50. Call 721-5179.

2X6 TONGUE AND GROOVE, 20¢ lineal foot; 2x8 tongue and groove, 26¢ lineal foot. Miscellaneous. 474-1096.

MOVING MUST SELL: FRIDGE and stove, very good shape. $190. Hide-a-bed and double bed, good shape. $95. 658-8874.

TEAK DINING TABLE, $150. 3 piece white wicker set, $150. Arm chair frame, $15. Car seat, $15. 595-1175.

NEW CEDAR OUTER DOOR, pooltable 4X8, bathroom mirror and cabinet fixture, set of sliding shower doors. 477-0521.

ELECTROLUX WITH POWERhead, apartment size washer and dryer, colour tv, stereo, cedar chest, sewing machine. 479-3231.

ENCYCLOPEDIA BRITTANNIca III, 1977 edition, vitually unused, cost $949, consider offers. 595-1516.

75 CFM COMPRESSOR, 3 JACK hammers, 1 rock drill, 400-500 feet of hose, assortment of bits and drills. $1000. 652-1111.

CARPET, 11X11 GOLD SHAG, 9x10 red sculptured, good condition. $25 each. After 6pm 474-2582

100% NATURAL MINK
Jacket size 12. Brand new cond. worth $2,000. Sacrifice for $1,500. Phone 386-7479 after 4 pm.

NEW LINE OF DURANGO Western boots now in stock. Shanks Saddlery, 764 Roderick, 384-5011.

BURL CLOCKS, BEAUTIFULLY hand-crafted, wedding, anniversary, Christmas gifts. Reasonable. 592-6015.

HAND-STITCHED QUILTS FOR sale, nice Christmas gifts, must be seen to be appreciated. Call 479-8486.

MOTORCYCLE BOOTS, gloves, pants and coat set, new dark blue suit, ten speed bicycle, coffee table. 477-6883

VACUUM, RUG, SHAMPOOER, car radio, skates, snowsuits, Brownie uniform, steam curlers. 592-5058

SHEETS, 2 SETS DOUBLE BED, $10; King size white set with cases, $10; double bed contour sheet. 479-8871.

WALNUT BUFFET 37"X69", $100; sewing machine cabinet and storage chair, $225. 721-3973 after 5:30pm.

IBM SELECTRIC TYPEWRITer, 15", 12 pitch. $600. Perfect condition, owner changing to dual pitch. 384-8873.

HUGE MEDITERRANEAN coffee table, $50; Crokinole game, $5; 3-tiered shelf table, $10. 479-8780.

30" RANGE HOOD, $10. BROWN. Oil fired hot water heater, needs new tank. $35. 1935 sofa needs recovering. $40. 479-7329.

8 TRACK TAPES GALORE
$1.92 ea. or bulk prices available. Universal Trading, 584 Johnson, 383-9512

VICTORIAN PARTY DRESS, oak press back chairs, mounted Cariboo head $200; Hoover washer/spin dryer $75. 385-1952

CABINET STYLE STEREO, AM/FM, BSR turntable, 8-track player, excellent condition, $150. 386-6453.

TWO OLDER REFRIGERAtors, apartment-sized stove, 9x12 Indian rug, oil cook stove, oil space heater. Tanks. 479-8855.

WATERBEDS
Day or night, 478-7345.

VACUUMS
Eureka and Hoover. Sawyer Sewing Centre, 388-6228.

TWO CEMETARY PLOTS, IN Hatley Memorial Garden, reduced price. 383-2167

OUTDOOR INCINERATOR barrels. Ready for use, $6.49 delivered. 383-1328.

45-GALLON OAK WHISKEY barrels, good condition. $17.50 383-1328.

LIONEL 027 TRAIN SET AND Mecchano set. Offers. 656-2660 after 6pm.

LUMBER, PLYWOOD, INCINerator barrels, sinks, toilets, doors, windows, etc. 474-1096.

TURQUOISE DRAPES WITH blue sheers, excellent condition, $250. 384-3918 after 7pm.

WEDDING DRESS, WHITE with green lace bodice, size 16, good condition, $40. 592-8046.

8" BEAVER BENCH SAW AND 4" Beaver jointer/planer, $175. 479-1127 after 4pm

BEAUTIFUL NATURAL brown mink cape, excellent condition, $800, 112-743-9449.

HOLLY PICKED $1 POUND lots of berries. 652-1508, 6373 Oldfield.

100 MISCELLANEOUS FOR SALE

SOMETHING NEW HAS BEEN ADDED

For ranges, microwave ovens, refrigerators, freezers, dishwashers, washers, dryers, compactors...

SEE THE NEW CLASSIFICATION

96 MAJOR APPLIANCES

CUSTOM DRAPES, BEIGE, nearly new, 162x83, 95x83. $450. 658-5655 evenings.

MUST SELL IMMEDIATELY, 11x12 carpet and underlay. $150. 382-1307

MILLER WELDER
Direct current, 60% duty at 200 amp. $750, 658-5235 days.

WHITE SHAG CARPET, EXcellent condition, approx. 45 sq.yds. 384-4240.

LEATHER JACKET, SIZE 40, sacrifice at $75. 479-5216 before 3.

WHARFS FOR SALE. CEDAR and styrofoam on Gorge Waters. $8 foot. 595-5147

LOTS OF ASSORTED CARPET, all sizes, all colours. Reasonable. 383-6040.

MOUNTAIN GOAT HEAD, tanned goat, coyote and fox hides. 598-2813

KENMORE WASHER AND dryer $200. each. GE dishwasher, 383-7221, 5-7pm.

LADIES LEATHER COAT, EXcellent condition. Size 11-12. $70. 592-0416.

TWO 8' PLYWOOD DISPLAY racks. Dominion Motors, 385-5012.

CANDLE MAKING SUPPLIES including 9 dip bath, forms. Offers. 592-4330.

KNITMASTER, DOUBLE BED, knitting machine $50. Phone mornings 642-5587.

CERAMIC TILE, JAPANESE and Italian direct import prices from 65¢-$5. per sq. ft. 386-2812

YEAR OLD NATURAL MUSKrat jacket, excellent condition. Size 9-12. $350. 385-4128.

VACUUM KENMORE UPRIGHT with beater bar. Complete attachments. New motor $75. 477-0301.

BUILDERS LEVEL WITH TRIpod $325. Universal Trading, 383-9512

EUROPEAN HEALTH SPA life membership. Reasonable. Call 383-3207.

LIGHT MUSKRAT COAT, VERY good condition, size 14-16, $200. 652-1792.

101 CHILDREN'S MISCELLANEOUS

ROUND-A-BOUT
Children's Clothes
We will BUY your Fisher Price Toys. Pickup service available. 1005 View, Tues-Sat, 10-5 p.m. 385-6552

SAVE ON STOREWIDE STOCK reduction infant to 14 at Fantasia Fashions for Children, Brentwood Shopping Centre, 652-3553. 10-50% off all stock. Terrific bargains, listen to CFAX and check Pennysaver and Peninsula Free Press. Don't miss out.

SMALL CHILDS CLOSET AND drawers, $30. Kartimor baby back pack, $10. Small childs plastic skiis, new, $6. Mans hand knit V Neck sweater, new, $25. 385-3196.

WELL-BUILT METAL SCALE models of John Deere Farm Tractors and implements. J. Greive Motors, 7865 E. Saanich Rd. (Saanichton) 652-1642.

LITTLE NUGGET GIRL'S coats size 2 & 3. $20 each. Snugli $18. Baby bike seat, $10. Venetian blinds. 595-7062.

BABY BED WICKER BASKET, $5; white vinyl twin bed headboard, $5. Playtex nurser bottles, $4. 479-8871.

BOYS AND GIRLS CLOTHES, to 18 months size, perfect condition. 2919 Doncaster Drive. 592-7224.

WANTED: USED TOYS SUITable for boys, age 3-5, good condition. Reasonable. 652-5813

3 IN 1 BUGGY FOR SALE IN excellent condition except for 1 broken wheel. 382-3257.

WANTED: WOODEN TABLE with 2 chairs and wooden rocker. 479-3844.

LOTS OF BABY CLOTHES AND articles, excellent condition. 595-5615.

WANTED: BASSINET, FISHER Price house or hospital. 598-3086

PLAYPEN 40X40 MESH, GOOD condition, $20. 592-8046.

BASIC LEGO, 750 PIECES, PLUS large board, $27. 385-0558.

103 MISCELLANEOUS WANTED

REFRIGERATED DELI DISplay case or butcher display case, meat slicer, retail scale. 384-1856.

SELL OLD BOOKS TO THE HAUNTED BOOKSHOP
382-1427

SHEET METAL
Equipment wanted. 477-2034

WANTED: OLD POST CARDS, Royalty items. 595-7567 or 383-8311

IF YOU ARE MOVING AND have any furniture etc for sale, please call 383-8311 or 595-7798.

RECORDS: COLLECTOR wants 1950s hit parade, western. 592-5764 around 6pm.

FRIDGES, SQUARE CORnered, working or not. 478-6000, 478-5449.

SMALL AIR CONDITIONING unit. Call 9-4, 592-0410 or 592-5157 evenings.

WANTED HISTORICAL DOLLS for private collection. 479-3754 after 5pm.

WANTED: WOOD LATHE AND jointer. Reasonable condition. Phone 595-2996.

WANTED; USED OIL COOKING range, in good repair. Phone 656-4295.

WANTED—MUSKRAT FUR jackets sizes 8-14. Phone evenings 598-2164.

NEWER HIGH QUALITY matching bedroom suite, private. 642-4343.

21 QUART PRESSURE COOKER wanted with or without pressure indicator. 385-8288

103 MISCELLANEOUS WANTED

OAK BAY AUCTION
EVERY WED 7PM AND SAT 1:30PM
WE BUY, SELL AND APPRAISE
CONSIGNMENTS WANTED
2036 OAK BAY AVENUE
592-5111

IF YOU ARE THINKING OF SELLING ANYTHING!!
CONSULT US FIRST
386-3308
THE AUCTIONEERS
LUNDS
926 FORT ST.

THE SALVATION army needs your re-usable clothing, furniture and household goods. "Help us to help others." Family Thrift Stores. Victoria, Sidney and Langford. For pickup — 386-3295.

Robinson's
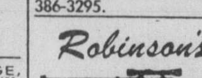
GUNS BOUGHT FOR CASH
Highest Prices Paid
1307 Broad 385-3429

CASH
Vintage clothing, furs to 1950, Linen, costume jewelry, china, glass, collectibles. Small unique or antique furniture, prints, brass, etc. 11 to 5 384-4547, after 6pm 385-9878, 577 Johnson St.
THE BAY WINDOW

WE URGENTLY NEED:
Antique furniture, Oriental rugs, Militeria, old jewelry, gold, silver, copper, brass. Royal Doulton figurines, Toby jugs. Indian artifacts. Canadianna furnishings. Old toys. Hibernia Antiques, 1034 Fort St. 386-0911, 383-0405

CASH
Used colour TV's needed desperately for resale — We buy for cash. Call 381-5622 for estimate. Homark Sales Ltd.

WANTED BY PRIVATE COLlector old microscopes, magnifiers, optical and scientific equipment, also old doctors instruments and machines. Anytime 385-7369.

BEER BOTTLES
Cans 60¢ Doz. 8:30-5:30 Mon.-Sat.
TIDY-UP BOTTLE DEPOT
542 Hillside 382-4222

URGENTLY REQUIRED
Refrigerators, freezers, automatic washers, dryers, ranges, dishwashers. Phoenix Appliances, 384-0423.

RANGES LESS THAN 12 YEARS old, Kenmore, Inglis, Whirlpool, Speed Queen, Simplicity washers, almost any make dryer, working or not. 478-6000, 478-5449.

COLLECTOR SEEKS BRASS shell casings, complete rounds, projectiles, 20 mm and larger. Will buy or trade. Victoria Press Box 203.

WANTED: ONE PAIR OF LIVing room drapes and sheers. One wood coffee table. Two lamps. One braided or floral carpet. 479-2322.

BEER BOTTLES
and cans 60¢ doz. Old car batteries, radiators, copper, brass, lead etc. 526 David, 383-1328, 8-4.

DIAMONDS & GOLD WANTED
Cash for your diamonds and rings in any condition. Universal Trading, 584 Johnson, 383-9512.

CASH
For velvet clothing, furs, mens and ladies wool jackets, costume jewelery. 386-3249

CASH PAID ON SPOT
For BCRIC bearer shares, $27 for 5. After 3pm, 383-2795, 383-7648.

IVORY
Tusks, teeth, carving, French, etc. Any quantities. 595-2770, 388-6275 pager 816.

WANTED: METAL FIRE EScape and landings, exit fire doors 2'8"x6'8", 2'6"x6'8" door closers. 595-0631 or 385-5517 after 5:30.

WANTED: MICROSCOPE, AT least 12" tall. 592-1978, speak to adult only.

ADULTS DESK, REASONABLY priced. Wooden high chair, condition unimportant. 383-1275.

BUYING RECORDS, COOKbooks, classics, artbooks, etc. The Bookshelf, 230 Menzies, 382-8422.

WANTED: GUIDE UNIFORM, complete, size 10, good condition. 478-4262.

CASH FOR USED FURS. 384-4547 or 385-9878. The Bay Window.

PIANO WANTED, ANY CONDItion, also bench or stool. 384-1154

FRIDGES, SQUARE CORnered, bought. 383-7213 All Temp

POP-SOFT DRINK BOTTLES AT 526 David Street. 383-1328.

CHRISTMAS TREES WANTED, standing or cut. 112-746-4081

WANTED 4 CU. FT. NORCOLD fridge. Phone 384-9515 after 6.

WANTED: SLATE POOL table, for home, used. 658-5189

WANTED: 8X10 BRITISH INDIA rug. 592-7449 evenings.

MICROSCOPE WITH SLIDES, etc. suitable for child. 592-4349.

105 GARAGE SALES

MOVING SALE. SOME NEW items, never been used, new Christmas tree lights, children's gloves. Other items: tools, lots of houseplants, potting pots. Wednesday and Thursday, 1-4. 2616 Blackwood between Hillside and Kings Rd.

SWAP AND SHOP AT BLANshard Community Centre, 901 Kings Road, every Saturday 10-4. Sellers wanted. 388-7696 or 387-5506.

LANSDOWNE JR. HIGH'S Giant Garage and Bake Sale, Saturday, December 1, 10-4 pm, 1765 Lansdowne Road.

109 MISCELLANEOUS TO RENT

TYPEWRITERS
Student rentals, manual $12 per month, electric, $30 per month. City Office Equipment, 386-8396.

CAMOSUN FURNITURE RENTAL
MONTH TO MONTH
833 YATES ST. 383-3655

116 COINS and STAMPS

WANTED CANADIAN SILVER coins, 1966 and back. Also, US silver coins, 1964 and back, paying highest prices. Also, buying 1967-68 silver coins. 478-8580.

CANADIAN, BRITISH COMmonwealth and foreign stamps for sale. 30% off Canada and British Commonwealth and 50% off Foreign. Phone 386-2205.

NETHERLANDS AND EUROpean coins, pre 1945, sought by collector. Catalogue prices. 592-5341

117 ANTIQUES and ARTS

SCRAP GOLD AND SILVER purchased for cash. Also old jewellery pocket watches, silverware, medals, swords, badges, antique furniture, clocks, telescopes, sextants, ships lamps, compasses. Collectors Corner Antiques Ltd. 829 Fort St. 386-1155

FURNITURE REFINISHING, Antique Restoration by museum trained professional. 383-4413 for free estimates, satisfaction guaranteed.

DON'T SELL JUST FOR GOLD value. Wanted: antique or good quality jewelry. Rosemary and Wendy Antiques, 620 Broughton, 385-9816

WANTED: GEORGIAN FURNIture, oriental rugs, silver, clocks, etc. TOP PRICES PAID. D.Robinson, 1019 Fort, 384-6425.

SINGLE PEDESTAL TABLE, 6 chairs, $1200. Roll top desk, $1500. 1880 regulator clock, $500. 595-7644.

REPAIR FINE CHINA, PORCElain and antiques. Repairs mostly invisible to the naked eye. Maura, 384-5832.

MAGNIFICANT CARVED RED mahogany gargoyle chair. Approximately 150 years old. Signed. $1900. 595-7186

FURNITURE REPAIRED. ANtiques our specialty. Phone 478-2539.

BRITISH INDIA RUGS, TWO size 9x12 as new. 479-7564 after 6:30pm.

ANTIQUE ORIENTAL HOPE chest for sale. $700 or best offer. 383-8837 after 2pm weekdays.

PETIT POINT EMBROIDERIES for Victorian chairs. $350. pair. 385-0774.

GOLDEN OAK TABLE, 40X38", Circa 1890. 5 chairs, $750. 598-3007.

ART NOUVEAU SILVER PLATE jardiniere. Striking design. $350 firm. 592-5764

WANTED: PRIVATE-ANTIQUE oak filing cabinet, jewelry box and hope chest. Terry, 478-5142.

120 GARDEN SUPPLIES

Fertilizer

SAANWOOD FARMS LTD. Cow manure. 652-2026 or 652-1743. No Sunday calls please.

PENDRAY FARMS LTD., COW manure, 6 yards $48, delivered. 477-1519.

COW MANURE
478-1876

Plowing, Rotovating and Cultivating

DON'S TRACTOR SERVICE
477-3913
We rotovate, plow, cut grass and brush; also loading and hauling.

4 BROTHERS — ALL AREAS
Hand Tillers, Tractors
479-6112.

Top Soil, Rocks and Fill

SCREENED TOP SOIL WITH manure and sand, $10 per yard, delivery extra. Sterilized potting soil by bag. E. Nixon Ltd. 478-0511; Nights 479-1937, 479-2995

SAND, GRAVEL, DRAIN AND crushed rock, 1 to 6 yard loads. 658-5406.

BIG ONE YARD LOAD GRAVel, $12 delivered. Drain work. 383-0974

125 PETS and SUPPLIES

REGISTERED SHELTIE PUPS. Lovely temperment. Sable/white/black. Phone 337-8231 (Courtenay).

GOOD HOME AVAILABLE FOR any unwanted exotic pets, phone 642-4393. Tropical birds a specialty.

PUREBRED BLACK LABRAdor pups, 7 weeks, bloodline-National Field Trial Champions. 743-4035 Mill Bay.

2 YEAR OLD ST. BERNARD TO approved home only. Great Dane/St. Bernard cross puppies for sale. 382-3016

PUREBRED SIBERIAN Husky, 10 months old, female, papers. Phone after 5pm. 745-3305.

BEFORE BUYING A PUPPY call Victoria City Kennel Club "Watchdog" for advice. 477-9781.

REGISTERED DOBERMAN Pinscher puppies. 112-246-4267 or 112-746-4332.

PEDIGREED AMERICAN PITbull puppies for Christmas, no papers. $150. Evenings, 595-2558.

6 MONTH OLD DOBERMAN Shepard puppy, had shots, $30 or best offer. 479-0448

HAMPSTER HABITRAIL, 4 cages, 3 feeders, 13 tubes. $40. 381-6214 after 5pm.

VARIOUS SIZES OF AQUARIums, all equipment included. Some fish also. 595-6982

WIRE FOX TERRIERS, TOP Champion Bloodlines. $225. No Triflers please. 656-7586.

TAME AFRICAN LOVE BIRD babies, ideal Christmas gift. 383-4804

GERMAN SHEPHERD, MALE, one year old, will make an excellent watchdog, $250. 384-1018.

TOY PUREBRED DARK APRIcot poodle pup, female. 112-757-9234.

3 PART HABITRAIL CAGE with hamster, $25. 595-6237 after 5.

9 WEEK OLD FEMALE FERret, 7 month old male Ferret. 642-3705

FREE TO GOOD COUNTRY home 6 month old white Shepherd. 384-3084.

LOOKING FOR POMERANIAN cross puppy for a Christmas gift. 592-6232.

CHIHUAHUA PUPPIES FOR sale. 8 weeks old, vaccinated. 383-3773.

FOR SALE, ONE 33 GALLON fish tank, all fish and accessories included. Offers. 595-7723

BEAUTIFUL XMAS PUPS AND mom for sale, golden Lab X, $15. each. 384-7842.

WONDERFUL BIRD CAGE FOR sale. Suitable budgie or canary. 595-6874.

HUNGARIAN VISZLA PUPS, 12 weeks old CKC shots and tattooed, $175. 748-3811 or 748-1133 Duncan.

2 CATS ARE LOOKING FOR new homes. Present owner moving. Please call 382-7574.

1 YEAR, SPAYED FEMALE Shepard X, free to country home with active family. 477-7685

7 WEEK OLD KITTENS AND young black female cat to be given away. 384-5820.

14 MONTH OLD GERMAN Shepherd, female, $100. 642-4436.

OLD ENGLISH SHEEPDOG puppies. 595-8522.

PUREBRED SAMOYED PUPS, call after 6 pm. 479-0476.

REGISTERED MALTESE PUPpies, persian cats. 112-754-2072.

2 YEAR OLD COCKATIEL AND cage, $50. 385-8357

FREE TO COUNTRY HOME. 1 year old Spaniel cross. 595-7062.

FREE PUREBRED ALASKAN Malamute. 384-3414

BEAUTIFUL PUPS, $15. 383-0591

GOLDEN BABY HAMSTERS, $2 each. 721-3674.

ZEBRA FINCHES, DIFFERENT colours. 656-3407 after 4

UNREGISTERED LAB PUPS $30. 478-6244 after 6pm.

FOR SALE 16' DOG RUN. CALL after 4pm. 595-0972.

RED FACTOR CANARIES, FOR sale. 386-2697

125 PETS and SUPPLIES

REGISTERED LABRADORS, black or yellow, sired by Field Trial Champion. Dam is chocolate, parents x-rayed clear. Price includes all shots. 748-8689 evenings.

MOVING FROM FARM, MUST sell two registered Red Dobermans, one male, one female bred to champion Borong Warlock, good homes only. 721-3583, after 4 pm.

Obedience Training
HAVE YOUR DOG OBEDIENT and/or guard dog trained by professional trainers. Victoria Guard Dog Ltd, 384-8431 or 652-4180.

BEAUTIFUL GOLDEN ENGlish cocker spaniel pups. Purebred. Sire—show champion, 9 weeks old, registered litter, $225. 743-5974.

100 GALLON AQUARIUM, DISplay case, cabinet, fluorscent hood, and all accessories. Will deliver. $299 or best offer. 652-2996

RUSSIAN BLUE, $30. RUSSIAN blue cross Siamese, $20. Cross Siamese, $10. Greater Sulphurcrest Cockatoo tame with large cage, $1500. 474-1961, 474-1327.

OWNER SEEKING HOME IN country for cross St. Bernard lab female dog, good with children. Also 1 female grey spayed cat and 1 kitten. 658-5322.

1 YEAR OLD BROTHER AND sister Tabby and tortoise shell. Neutered and spayed. Need a new home due to owners allergy. 386-9832.

MOM AND DAD ARE CHAMpions-and I am beautiful too! I am a 2 year female, registered German Shepard. Call Mike at 479-8565 for further information.

DOBERMAN, FEMALE, RED and tan, purebred with papers. Offers to good home. Fully-trained. Mild temperament. 474-2851.

REGISTERED BLACK LAB pups, national champion blood line, papers, shots and tatooes. 595-7491.

PUREBRED DOBERMAN PUPpies, (no papers), $100 each. Ready for Christmas, December 16th. 478-6194

REGISTERED OLD ENGLISH Sheepdog pups. Champion pedigree. $325. 112-647-5451 (Vancouver Island).

BEAUTIFUL KITTENS, LONG haired and short haired, for adoption to good home. Donation, Cats Rescue. 479-1485.

ORPHAN PUPPIES, HEALTHY, cute, free. 382-4927.

127 CHICKS, POULTRY HATCHING EGGS SUPPLIES

COMET LAYING HENS, LAYing over 50%, $3. 479-8472

BANTY ROOSTERS
479-9578

128 LIVESTOCK SUPPLIES AND EVENTS

JOHN MacNUTT TRUCKING
SAWDUST—SHAVINGS
HOGFUEL
Large or Small Loads
479-6560 479-1908

MANDER TRUCKING LTD.
SAWDUST
SHAVINGS
CEDAR HOG FUEL
385-3041
After 6, 477-5053, 479-7629

PYTCHLEY SALE AT SHANKS Saddlery, Nov. 28 - Dec. 8. Hunt Macs, regular $149.95 now $99.95. Dark coloured breeches, regular $75.95 now $59.95. 10% off all Pytchley riding jackets. We will be open 3 nights a week till 9 starting Wed. Dec. 5th. 764 Roderick St. 384-5011

SHANKS SADDLERY WILL BE open Wednesday, Thursday, Friday nights til 9 from December 5th. Come and enter our Christmas draw for a $50 gift certificate to be announced Christmas Eve. 764 Roderick, 384-5011.

HAY FOR SALE. FIVE FEEDER cattle, 250-650 lbs. Three prime hogs. 30 - 7month Comet pullets and Muscovy ducks. Call after 10 am, 478-5119.

KENTUCKY STALLION, 7 broadmares (Victoria park, Berseem, Stratus), weanlings. 112-574-7024.

GOATS: SAANEN DOW AND kids, good milking stock, great as pets, Shawnigan Lake area 112-743-2960.

2 YEAR OLD HALF TOGGENberg, half Nubian female goat, beautiful disposition. Good home essential, asking $75. 479-7780

ALL PURPOSE ENGLISH SADdle, 17" seat, tack shop, excellent condition, $325. 479-0476 after 6pm.

NEW LINE OF DURANGO Western boots now in stock. Shanks Saddlery, 764 Roderick, 384-5011.

9 YEAR OLD BAY GELDING, ½ Morgan, ½ Quarter Horse, English or Western. Good in traffic. Good trail horse. $650. 748-2054.

HORSESHOEING, FARM TRIMming, Dave Milburn, 652-2140 anytime.

MUST SELL, 9 YEAR 15.2 HH dun mare, shown successfully, $600. 384-9286 after 5.

14.2 5 YEAR OLD DUN BUCKskin pony, good Junior English Show prospect. 748-2663.

WANTED: ENGLISH RIDING hat, size 6⅞, with harness. 385-7602.

FEED POTATOES, BULK, $25 ton. 652-1513, 652-1318

ONE SULKY IN GOOD CONDItion for sale, $200. 652-3397.

WEANER PIGS, $40, 9 WEEKS. 652-4777.

ANGUS CHARLOIS CROSS cows, in calf. 479-8472

FEED CARROTS $1 A BAG. 5550 West Saanich Rd.

130 HEAVY EQUIPMENT AND MACHINERY

'72 MACK WITH '72 COLUMBIA Logging rigging, new Bandag tires on truck and trailer. $4000 spent on engine and new clutch. $26,000 or best offer. Phone 743-4231, 6-9 pm or 743-2116, after 9.

WANTED; PARTS FOR 4-53 Detroit diesel SAE 2 bellhousing and flywheel, vacuum pump, fan mount, exhaust manifold, miscellaneous parts for truck installation. Phone 478-3234.

1970 CASE 480 CONSTRUCTION King diesel loader with three-point rear blade. $5700; Cat D2 dozer, Hyster winch, $5600.
112-594-0307.

INVITATIONS TO PURCHASE are now being accepted on a self-contained bunker fired C.B. boiler. Can be viewed at 51 Songhees Road, Victoria.

1969 TANDOM DUMP, DIESEL, $6000 or offers. 1970 Long backhoe, $12,000. 1969 John Deere 350 Loader, $4000 or offers. 478-3322

MACK T/A READY MIX Truck, with 7 yard Jaeger, $14,500. 658-5235 days.

721 DIESAL BOBCAT WITH tracks, trailer, 2 buckets and new tires. 478-4795 after 5pm

2 TON HYDRAULIC LIFT GATE, excellent condition, $850. 388-0206

NEW HOBART GAS WELDER. 656-1275.

135 FARM IMPLEMENTS

3 POINT HITCH BLADE FOR sale, very good condition. 478-7890

135 FARM IMPLEMENTS

JOHN DEERE
J. GRIEVE MOTORS LTD.
Lawn & Garden Tractors
7 hp - 28 hp
Diesel Farm Tractors
22 hp - 275 hp
Full Line of Attachments
Good Supply Of Used Tractors
652-1642 SAANICHTON

J. GRIEVE MOTORS LTD. Vancouver Island's largest farm implement dealer now selling Yanmar 4-wheel drive tractors, 13 to 33 h.p. Full line of attachments.
652-1642 SAANICHTON

B6000 KOBOTA 4-WHEEL drive with front end loader, back hoe and 3-point hitch. $6800 or best offer. 642-5846 after 5pm.

9N FORD TRACTOR WITH mower. Phone 479-8472.

148 LEASE VEHICLES

ENSIGN
WILL SHOW —YOU— HOW TO LEASE

FOR SALE
NEW YORKER 5TH AVENUE
1979, 4 door, finished in champagne beige, loaded with options

PLYMOUTH VOLARE S.W.
1978, 6 cylinder, automatic, power steering/brakes, radio, red in colour.

CHRYSLER NEW YORK
1977, 4 door hardtop, completely loaded including sunroof, finished in chestnut brown metallic.

SPECIAL
1979 Plymouth Volare
★ 7 to choose from ★
4 door sedan, 6 cylinder radio, automatic, power steering/brakes
FROM $5995
Plus Many More
Tom Cino
Bryan Cathcart
SELL Premium Ex-Lease Cars

LEASING???
See
Roy Hughes
And Ask About
idealease
CHRYSLER LEASING SYSTEM
Member of Chrysler Leasing Systems
Quadra At Caledonia
Dealer licence number
Dealer 5620
386-2411
Open Weekdays 'Til 9:00

McCALLUM MOTORS LEASING LTD.
CAR LEASING — THE MODERN CONCEPT!
For further information contact
Call: CAM McCALLUM
or
DON INNES
1101 YATES 382-6122

150 CARS FOR SALE

PALM MOTORS
CREDIT
Good or Bad
WHO CARES
WE FINANCE
NO CO-SIGNERS
Let us help re-establish your credit. Separated, divorced, old-age pensioner, single male or female. You qualify. Buy and pay at same location. Cars from $150 down and payments as low as $10 weekly.

Instant "NO-RED-TAPE" CREDIT
Walk In, Drive Out
3342 Oak St. 386-8385

Hard To Find Models!
1. 1979 Trans AM. Automatic, 10,000 KM.
2. 1979 Camaro Z28. Automatic, 1,800 KM.
3. 1978 Trans AM. Automatic, 9,000 KM.
4. 1978 Trans AM with 4 speed transmission.
5. 1977 Trans AM with 4 speed transmission.
Plus many other sporty cars. The best selection in Victoria. For personal service make your Xmas special deal now with "CHARLIE PETERSON" at Empress Pontiac Buick GMC Ltd. 382-7121 or Res. 592-0458. Dealer 5701

150 CARS FOR SALE

THREE POINT MOTORS

MERCEDES
74 280 SEDAN
Absolutely immaculate local unit. Overhead cam six cyl. gas engine. Automatic, power steering, power disc brakes, AM/FM radio. Only 48,000 miles. Serviced by us from new. $12,975

80 HONDA CIVIC
Gold deluxe hatchback $4,975

79 DATSUN 510
Station wagon. Metallic green, automatic, custom roof rack, radio, side mouldings, etc. A beauty! New $8,205 Now $7,495

79 DATSUN 210
5-speed hatchback, brown metallic, AM/FM, roof rack, mag wheels, radials, etc. New $7,180 Now $5,995

79 DATSUN 210
Station wagon, radio, radial tires, etc. New $7,034 Now $5,995

79 DATSUN 210
Sporty 5-speed 2-door in metallic green, radio, etc. New $6,136 Now $5,495

78 DODGE DIPLOMAT
Very smart! Automatic, power steering, power brakes, radio, vinyl roof $5,395

78 DATSUN B210
Only 13,000 miles and like new. Economical! $4,295

78 HONDA CIVIC
Only 15,000 miles, radio, radial tires $4,195

77 DODGE ASPEN
Attractive! Blue with white vinyl roof and mouldings $4,795

77 HONDA CIVIC
Sporty and economical $3,595

75 COMET
4-door automatic, power steering, radio $3,695

69 PLYMOUTH
Satellite 2-door hardtop $795

OPEN 'TIL 7 P.M.
Government at Hillside
385-6737
Dealer 5053

1979 - 1980

79 CORVETTE: 12,000 km, air, power windows, AM/FM, T-bar roof, tilt, power steering. $13,895.
79 MUSTANG: 21,000 km, PS, V6, radio, auto. $5195
79 MUSTANG: 21,000 kms, 2.3 litre, 4 cyl. auto, ps. $5095
79 LTD WAGON: Squire pkg. V8, ps, pb, 18,000 kms. $6995
79 CAPRI: 19,000 kms, 3 dr hatchback, V6, auto, ps, radio, copper. $5895

Inquire 901 Douglas. 388-4411. Open 7 days a week. Howbar Leasing Ltd. A Hertz system licensee member Dealer 6499.

JUST ARRIVED!
A shipment of 1980 Buick Skylarks. Treat yourself to a Xmas present with one of these hard to get models! "For personal service see CHARLIE PETERSON" at Empress Pontiac Buick GMC Ltd. 382-7121 or res. 592-0458. Dealer 5701

79 TRANS AM
T-roof, silver with Firebird emblem, 6.6 litre (405) engine, automatic, air-conditioning, power windows, AM—FM cassette radio, mag wheels, many other extras. 12,000KM, $10,500. 598-6864.

79 SILVER HONDA ACCORD, 2 door automatic hatchback. AMFM radio, pinstriping, radials, mags, 8,000 KM. Excellent condition. Ask for Wolfgang Lachmund at Metro Honda, Bus. 388-6921, Res. 383-2156. Dealer 5876

80 TORONADO
Immediate delivery available on this unique car. Call ALAN SHEARNE at 474-1211 Millstream Chevrolet Olds Ltd. Dealer Licence 5831.

80 OLDS OMEGA
In stock now! Call ALAN SHEARNE at 474-1211 Millstream Chevrolet Olds Ltd. Dealer Licence 5831.

1980 OLDS OMEGA FRONT-wheel drive, lovely silver and black 4 door, V6, automatic, power steering and brakes, lots of options. Call Harry Engbers at 385-2415, Speedway Motors Ltd., 971 Yates, Dealer #5180.

1979 SUNBIRD SPORT COUPE burgandy red with landau roof, 6 months old. Very low mileage. Immaculate condition. Leaving Province must sell. $5700. 386-7757 after 4.

1979 GOLD FIREBIRD, 301 automatic, power steering, power brakes, tilt steering, body side molding, Sony AM/FM cassette deck. $6500 or best offer. After 5pm, 386-7719.

1980 PONTIAC PHONENIX LJ, front wheel drive, many extras, 4000 km or will trade for 1980 Volkswagon Rabbit diesal. 479-7782

2,000KM, 1979 FAIRMOUNT Ghia, special factory paint, 4 door, full of options, great family car. Call 477-1575 or 382-7121.

1979 PONTIAC SAFARI STAtion wagon, lots of extras including air conditioning and wood panelling, $8750. 598-8394.

1979 CHEVROLET IMPALA station wagon, low mileage, immaculate condition. Must sell for best offer. 477-8568.

79 HONDA ACCORD, PURchased May 26. Perfect condition, offers. 658-1024, 658-1053

1979 DIESEL RABBIT.
385-1695.

1977 - 1978

1978 CUTLASS SALON Brougham, excellent condition. 478-7027.

IMMACULATE 1978 FORD RANchero, many options, must be seen. $6000 firm. 479-6053.

150 CARS FOR SALE

McCALLUM MOTORS VOLVO

ISLANDS TOP VOLVO DEALER

OFFERS THE DOMESTIC SALE
79 Dodge Ramcharger
79 Mercury Monarch SE
78 Mustang coupe
78 Monte Carlo
78 Buick Skyhawk
78 Dodge Diplomat
78 Ford Pinto Squire SW
77 GMC ¾ ton PU
77 Volare SW
77 Dodge D200 van
76 Pontiac Lemans sports
76 Chrysler Cordoba
76 Chev Malibu
75 Ford Torino Squire SW
PLUS MANY MORE

B.C.A.A. INSPECTED FOR YOUR PROTECTION

100% BANK FINANCE O.A.C.

McCallum Motors
DOWNTOWN
1101 Yates at Cook
382-6122 Dealer-5603
COLWOOD
1836 Island Hwy.
478-1741 Dealer-5603A

DRIVEN TO CHURCH ON SUNDAY..?
78 244 GL
ONLY 10,000 KM
The top of Volvo's 4 cyl. line. Absolutely immaculate. Kept under cover since new. Replacement cost $11,500. A special at $9595. Call
DOUG FOSTER
McCALLUM MOTORS LTD.
DEALER 5603
Bus. 382-6122 Res. 381-6060

78 CUTLASS 2 DR.
V8 automatic, power steering, brakes etc. Mint condition.
$5995.
Call 474-1211, ask for ALAN SHEARNE for personalized service. Millstream Chevrolet Olds Ltd. Dealer Licence 5831.

1977 CADILLAC COUPE DE VILLE
Loaded — low miles, premium condition. See it at STOP MOTORS, 2524 Douglas (across from Vic Press), 383-3635. Dealer 6307.

77 COUGAR
4 dr. family sedan. In excellent condition. New radials and shocks, 27,000 mi.
GORDON SMITH
McCALLUM MOTORS LTD.
Dealer 5603
Res. 598-2709 382-6122

'77 TRANS AM
6 litre, pw, tilt steering, stereo, yellow with black interior. Only $7495. PAINTER MOTORS LTD., 3005 Douglas St., 388-6196. Dealer 5802.

1977 FIREBIRD. ASKING $7300. 10,500 miles. Excellent condition. All extras, include power steering and brakes. 385-3711, after 7 pm 479-3880.

REGISTERED NEW MARCH '79, white LeBaron, V8 318 cubic inch, 2 door coupe, T-bar roof and many other extras. Immaculate. $7500. or best offer. 598-0849.

1977 BUICK CENTURY, 4 DOOR sedan, automatic, power steering, power brakes, $3295. Butler Bros Equipment, 2046 Keating Cross Rd, 652-4437.

1978 TOYOTA COROLLA LIFTback, SR5. Radio, cassette, full instruments, etc. Spotless condition. $5800 firm. 592-1375 after 5pm.

1977 CHARGER SE, CREAM COlour, velour interior, loaded, immaculate. Asking $5500. 477-8943.

1978 CAMARO, EXCELLENT condition, 6 cylinder, low mileage, $5900. 385-1350, 595-0662 or 386-8073.

GOLD 1977 OLDS CUTLASS SUpreme Brougham, 33,000 miles, all power options and T-bar roof, $7500 or nearest offer. 384-7156.

1977 GRAND LEMANS, EVERY option, 24,000 miles, 25 mpg highway, have company car, best offer. 477-1061 anytime.

1978 CHRYSLER LEBARON luxury coupe, loaded. One owner. 383-7930.

1978 SILVER CORDOBA, fully-loaded. Phone 388-6226, after 6 pm.

77 MINI, BURGUNDY, 33,000 miles, excellent condition. $3,000. 386-6258.

1978 VOLKSWAGEN RABBIT, Champagne Edition, low mileage, excellen condition. 112-748-9846.

77 HONDA CIVIC HATCHBACK, radio, 10,000 kilometers, $3400. 478-2932 days, 478-6857 nights.

77 COUGAR STATIONWAGON, $5900. After 4, 595-6185.

1978 TRANS AM, MUST SELL, best offer, 384-7836, 478-8957.

1975 - 1976

OWNER TRANSFERRED MUST sell, 1975 Ford Elite, loaded with comfort. Power windows, tilt wheel, cruise control, air-conditioning. Silver grey, blue vinyl roof, blue velour interior. Bills to prove maintenance. $3500. firm. 642-3667 after 7 pm.

Firebird Esprit
1975 350 auto, P.S and B. Excellent condition. Only $3995 PAINTER MOTORS LTD., 3005 Douglas St., 388-6196. Dealer 5802

1976 MAZDA 808 4 CYLINDER wagon. 35,000 miles. Exceptionally clean and well cared for $2850. 384-1721, 592-3121, Sports and Classic Cars, 640 Hillside. Dealer 5433

1976 GRAND PRIX, $5200. Phone after 6, 474-2478.

150 CARS FOR SALE

DOUGLA VOLKSWAGEN AUDI

Your Largest Volkswagen Audi Dealer On The Island!

1980 VOLKSWAGEN VANAGON
7 PASSENGER BUS
NOW ON DISPLAY!

PREMIUM USED

78 LeBaron, A/T	$6995
78 Audi Fox, A/T	$8295
77 Skylark, A/T	$4995
76 Scirocco, 4 spd.	$4995
76 Valiant, A/T	$4395
76 Capri, A/T	$4995
75 Audi Fox, A/T	$4995
75 Rabbit, A/T	$3895
75 Cordoba, loaded	$5495
74 Valiant, A/T	$3895
73 Volvo 144 A/T	$5995
72 Volvo Wgn, A/Ts.	$3695
68 Volvo, 4 spd.	$2295

TEST DRIVE The DIESEL RABBIT FOR 1980 TODAY!

UP TO 60 MONTH SCOTIA PLAN FINANCING AVAILABLE. O.A.C.

Douglas Volkswagen Ltd.
3329 Douglas Street
388-5466
Dealer 5100

1976 MONTE CARLO One-owner, immaculate, automatic, etc. White with maroon vinyl. Five new radials. Must sell. 384-7689.

1975 HONDA HATCHBACK. ONE owner. 35,000 miles. Totally and completely immaculate. $2985. 384-1721, 592-3121. Sports and Classic Cars, 640 Hillside. D5433.

MUST SELL 1976 Firebird Esprit, great shape, 43,000 miles, 350 automatic, many options. Offers on $5700. 656-6629 evenings, weekends.

1976 WAGON - FORD TORINO This Grand Brougham has 39,000 miles, auto air, cruise, in beautiful condition, $4300. 652-4777 evenings, 652-4411 days.

76 FIREBIRD, 350 V8, AUTOMATIC, 41,000 miles, combined 24 mpg, immaculate condition, $5000 or best offer. 642-3626

1975 PONTIAC LEMANS, 2 door, hardtop, immaculate, 35,000 miles. Must sell, $3,400 or best offer. 384-4697.

1975 PONTIAC 4 DOOR, ONE owner/driver. White vinyl top, pbs, radio. Excellent condition. $2750 offers. 592-6474.

1976 HONDA CIVIC HATCHback, 21,000 miles, excellent condition, many options. $3395. 384-3436

76 CHEVY MONZA, 4 CYLINder, automatic, low mileage, $3000 or best offer. 474-1486 after 5.

1975 PLYMOUTH SPORT FURY, power steering, power brakes, sunroof, air conditioning, 39,000 miles. Open to offers. 388-7779.

$1850
1975 Mercury MX Station Wagon. New radials. Clean. 656-6806.

1976 CHRYSLER NEWPORT, air, new tires, 51,000 miles, 4 door, $3400. 656-6985.

76 MATADOR X, FULLY equipped including radials, cassette stereo. Best offer. 478-4742.

1976 RABBIT TWO DOOR, STANdard transmission, radio, 45,000 miles, orange, $3995. 595-8166.

1975 PLYMOUTH DUSTER 2-door automatic, radio, snow tires, 29,000 miles. $3000. 478-7376.

1975 CAPRI HATCHBACK, LOW mileage, excellent condition. 381-0814

1975 HONDA CIVIC HATCHback, 4 speed, 50,000 miles, $2,250. 479-4966.

1973 - 1974

1974 OLDSMOBILE 98 REGENCY. Prestige, one owner, all options, perfect condition. Offers to $4500. 658-1024, 658-1053

1973 PLYMOUTH SATELLITE, 318 V8, power steering, power brakes, good condition. $1750 or nearest offer. 477-8522.

1973 DATSUN STATION WAGON in good condition, clean inside and out. Average 30 MPG. Asking $1400. 539-5461.

74 PONTIAC ASTRE, 2 DOOR Hatchback, reliable second car or Students car, $650. Duncan 746-5865.

1974 THUNDERBIRD, POWER steering, power brakes, white, $4,000. 385-5460.

1973 PINTO SQUIRE WAGON, 4-speed, 55,000 miles, good shape. $1850. After 5, 592-4577.

1974 ASTRE STATIONWAGON, $800. 383-7717.

150 CARS FOR SALE

Brian Holley MOTORS LTD.
SUBARU

NOVEMBER KNOCKOUT SALE!
Best Selection of Pre-Owned Volvos On the Island!
Save up to $600 on these SALE PRICES

78 VOLVO 244 Grand Lux. Overdrive, sunroof, silver metallic, black leather, stereo.
Was $8,995 SALE $8,680

76 VOLVO 245 Wagon. Auto., 1 owner, dr. red, new radials.
Was $6,995 SALE $6,680

76 VOLVO 245 Wagon. 4-spd., green tan interior, stereo, 1 owner.
Was $6,995 SALE $6,695

75 VOLVO 164E 1 owner, air, p/windows, burgandy, beige leather, immaculate.
Was $6,895 SALE $6,295

74 VOLVO 145 Wagon. 4-spd., dk. green, Michelin radials, immaculate condition.
Was $5,295 SALE $4,895

74 VOLVO 164 6 cyl., auto., air, deep metallic turquoise, tan leather.
Was $6,295 SALE $5,895

MANY MORE TO CHOOSE FROM

BRIAN HOLLEY MOTORS LTD.
3319 Douglas (North of Woodward's)
Dealer 5141 384-1161

Cornell GM
USED CARS YOU CAN EXPECT A GREAT DEAL FROM CORNELL

MANY OF OUR VEHICLES HAVE "THE WORKS"—A 1 YR. 20,000 KM POWER TRAIN WARRANTY INCLUDING—ELECTRICAL and AIR CONDITIONING

STOCK NO. 4810A
79 EL CAMINO
Blue, 4 spd, V8, ps, pb, radio, bucket seats, 2 tone.
ONLY $6995

STOCK NO. 1975A
78 CHEROKEE
4x4, red and white, 6 cyl, ps, pb, radio, 3 spd, tape deck, excellent condition.
ONLY $6995

STOCK NO. 173A
78 CHEVY
¾ ton Suburban, 2 tone blue, V8, auto, ps, pb, radio, facotry trailer pkg, equalizer hitch, excellent conditin.
ONLY $8495

STOCK NO. 2206B
78 DODGE
Ramcharger 4x4; red and white, V8, auto, ps, pb, radio, excellent condition.
ONLY $7495

STOCK NO. 5113A
78 NOVA
Brown, 4 dr, 6 auto, ps, pb, radio, excellent condition.
ONLY $4995
(We have 3 of these cars in stock at the same price).

STOCK NO. 5112A
78 CHEVY
Cheyenne Blazer 4x4, red and white, V8, auto, ps, pb, radio, large wheels, 20,000 mi. Roll bar. Excellent condition.
ONLY $9695

OPEN MON.-FRI. 9-9 SAT. 9-5
Finlayson and Burnside
385-5777 Dealer 681A

1974 GREEN CELICA GT, EXcellent condition, 5 speed, very clean, has mags, radials, front spoiler, louvers and more extras. $4500 or offers. 721-5315 after 5 pm.

74 CUTLASS SUPREME, 350 4 barrel automatic, new transmission, mags, front end smashed. Best offer. As is or parts. 386-7842 after 5:30.

1974 FIREBIRD TRANS AM, power steering, power brakes, tilt wheel, T roof, Cragars and T/A's, excellent condition. Days 656-5544, Evenings 656-1425

1973 MUSTANG FASTBACK - great car. 4-BBL, 351-C; 4-speed, mags, spare winter rims, many etc's. Well kept. Call Brad, 595-2680, serious inquires only.

74 RANCHERO SQUIRE, 351 Cleveland, power steering, power brakes, ET diamond spoke mags with BF Goodrich TA radials. 656-7101 after 5pm

1973 PLYMOUTH FURY II, 4 door, power steering, power brakes, radio, newly tested, mechanically A1, well maintained. $1,150 firm. 592-5263

73 MONTE CARLO Best offer will be taken. Low mileage, just tested, excellent condition, $3800 or offers. 385-6755, 479-9794 after 4pm.

1973 CHRYSLER NEW YORKER Brougham, 67,000 miles, new tires, excellent running order, no rust, $3400. 382-9806, 383-5514.

1973 CELICA, AUTOMATIC, 36,000 miles, good condition, $3500. or nearest offer. 477-4981 after 6 pm weeks.

150 CARS FOR SALE

METRO TOYOTA
"Your Best Value Dealer"

DO YOURSELF A FAVOUR! CHECK METRO BEFORE YOU BUY!

'79 CELICAS Savings Like Never Before!!
Eg. Stock T9343
'79 CELICA
Retail $8673
Sale $7800
$AVE $873 HURRY!

One acre of ESSO INSPECTED and re-conditioned used cars —PLUS— ECONO LOT Where nothing is Over $2999

72 Duster	$2695
73 Mustang	$2799
69 Barracuda	SOLD
70 Dart	$2295
73 Cougar	$2999
73 Mazda	$2495
74 Vega S.W.	SOLD
72 Corona	$2195
73 Vega	$1995
74 Corona	$2495
73 Corolla	$2695
72 Cortina	$2195
72 Corolla	SOLD
71 Corolla	$1995
71 Capri	$2495
74 Capri	$2999
67 Cortina	$995
74 Impala	$1995
72 Ford	$1995
74 Monaco	$2499
70 MGB	SOLD

SHOP US AND SAVE! Your Biggest LITTLE Car Dealer!
100% Bank Financing O.A.C.
386-3516

METRO TOYOTA LTD.
645 FINLAYSON
DEALER 6290

METRO TOYOTA

'73 MAZDA
RX2, 4 spd, 4 dr. sedan, 25,000 mi. $1995. PAINTER MOTORS LTD., 3005 Douglas St., 388-6196. Dealer 5802.

A GOOD DEAL ON A FINE CAR. 1973 Volvo 142 2-door, 4-speed, radials, radio, some rust, mechanically excellent. $3000 or best offer. Call Jim, 386-4355 before 3:30pm.

1973 ASTRE, H/B, 4 SPEED, good condition. Call Mr. Dick 385-4493, evenings 386-0523

73 MAZDA RX3, 2 DOOR, 15,000 miles on rebuild. First $500. takes. 479-5950.

73 CORTINA, CASSETTE stereo, offers. 477-6277

73 CHEV, 2 DOOR HARDTOP, $900. or offers. 384-8864.

150 CARS FOR SALE

S&H DATSUN CENTRE

NEARLY NEW 1979 DATSUN
4-dr auto. Radio. Body side mouldings. STOCK A627
Only $4995

79 TOYOTA 4x4
4 spd.
78 HORIZON
4 door, 4 speed
77 GMC SPRINT
Auto. trans. Loaded
76 BOBCAT
station wagon, 4 spd.
75 DUSTER
2 door automatic.
74 260Z 2+2
4 spd. Extra clean. Only 36,200 MI.
73 MARK II
2-dr. HT. Auto. trans. Only 32,200 mi.
72 DATSUN
2 door, 4 speed
69 PLYMOUTH
4-door automatic

800 BLOCK YATES 381-5222 AND FORT and FOUL BAY 592-2471

SAUNDERS & HITCHMAN LTD.
2040 Cadboro Bay Road
Dealer 5059

Speedway MOTORS LTD.
VOLKSWAGEN
PORSCHE
AUDI

Test Drive The Mileage LEADER 1980 VW RABBIT Diesel

QUALITY USED
80 Olds Omega
79 Horizon
79 Honda Civic AT
79 Camaro Z-28
79 Cadillac Eldorado
79 Honda Prelude
78 Buick Turbo
78 Saab
78 Chev pickup

DOWNTOWN AT SPEEDWAY
VOLKSWAGEN, PORSCHE, AUDI
971 YATES ST. at VANCOUVER
Dealer Licence No. D-5180
385-2415

73 RENAULT 15, AUTOMATIC, excellent condition, low mileage, one lady owner. Offers to $2500. 385-0319

GOING SKIING? '73 JEEP WAgoneer, 4 wheel drive, very good in snow. 595-1487.

74 COUGAR XR7, 39,000 MILES, power steering, power brakes, excellent condition. 595-8724.

1974 CHEV IMPALA, IMMACULate, 350, automatic. First $2400 or closest takes. 384-2193.

1974 AUSTIN MARINA, 20,000 miles, good condition, radials, radio. $1950. 479-9205 after 6pm

1974 TOYOTA 1200, WHITE, AUgust 1974, good condition, $1800. 383-2469.

1974 MUSTANG II, EXCELLENT condition, reliable. Offers. 386-0326.

1971 - 1972

72 PINTO SPORTS MODEL, 2000CC, 4 speed, radials, mags, disc brakes, Sanyo cassette deck with 40 watt power booster, Jetsen speakers, 2 pioneer funeup speakers. $1,500 OBO. Evenings or weekends 479-1095.

72 DUSTER
V8, auto., ps., pb., bucket seats, just tested. $1995. PAINTER MOTORS LTD., 3005 Douglas St., 388-6196. Dealer 5802.

71 COMET
2 dr, 6 cyl. auto, P.S. and radio $1495. B. Madsen Motors, 2691 Sooke Rd. 478-5011. Dealer 5450

CLEAN AND QUICK 1971 CAmaro, silver and black with Cragar mags, 350 V8, automatic, power steering, brakes. Loaded. $3400. firm. 382-1429.

1972 TOYOTA COROLLA 1600, motor automatic transmission, power brakes, radial tires, 47,000 miles. One owner. AM/FM radio. Just tested. $2000. 477-2193.

1972 PONTIAC CATALLINA, 2-door hardtop, power steering, power brakes, and more. $2000. Serious inquiries, 386-3813 after 5pm.

150 CARS FOR SALE

ENSIGN CHRYSLER PLYMOUTH

ENSIGN
CHRYSLER PLYMOUTH

ALL UNITS CHECKED BY CAR CLINIC DIAGNOSTIC CENTRE

WE THOUGHT YOU SHOULD KNOW

Premium Used Station Wagons

79 Volare S.W.
6 cyl., automatic, radio, power steering/brakes. Stock No. 44111.
SALE PRICE $6555

78 LeBaron S.W.
V8, automatic, stereo, power steering/brakes. Stock No. 8287.
SALE PRICE $7333

76 Volare S.W.
6 cyl., automatic, radio, power steering/brakes. Stock No. 30231.
SALE PRICE $4555

75 Volvo 245 D.L. S.W.
4 cyl., automatic, radio, air conditioning, power steering/brakes. Stock No. 75222.
SALE PRICE $4999

79 Camaro Z28
79 LeBaron Sw
79 Zephyr SW
78 Ramcharger
78 LeBaron SW
78 Horizon
77 Ford F150
76 Firebird
76 Newport
76 Volare SW
75 Toyota SR5
75 Volvo 245 DL SW
75 Camper van
74 Ventura
74 Cougar
73 New Yorker
73 Valiant Duster
72 Newport
72 Galaxie S.W.
72 Renault
72 Toyota
71 Buick Skylark

Plus Many More

GOV'T TESTED PLUS 2-YEAR WRITTEN WARRANTY

ENSIGN
Chrysler-Plymouth Ltd.
DOWNTOWN YATES AT COOK
Dealer licence number D5295
386-2411
Open Weekdays Till 9:00

1972 TOYOTA COROLLA DEluxe coupe, lady owned and driven, asking price, $1495. 592-3641. No dealers please.

1971 FORD 500 2 DOOR, RUNS very good, automatic transmission, power steering, radio, $800. 386-4040

1972 VW SUPER BEETLE, stick shift, automatic, 46,000 miles. Excellent condition. $2250. Phone 385-3716 or 479-4966.

GAS SAVER 1972 MONTEGO automatic 2 door. Immaculate, dependable. $1650. 479-0654.

71 AUSTIN AMERICAN, 48,000 miles, excellent condition, $1300 or best offer. 652-4920

72 CHEV STATIONWAGON, EXcellent condition, $1750. Before 6pm. 479-6414, after 385-3265.

72 VOLKSWAGEN, 1600 CC, 4 speed. Call Jim at 598-3393 days, 479-1976 evenings.

72 TOYOTA DELUXE STATIONwagon, $1950. 478-8797.

72 TORONADO, VERY CLEAN, first $1799 takes. 479-6805

72 TOYOTA COROLLA 1600. Asking $1495. 478-6635 after 6pm.

72 TOYOTA COROLLA, 2 DOOR, 4 speed, $1250. 478-6529.

1972 CORTINA, 4 DOOR, 1600, 50,427 miles. $950. 478-0178.

150 CARS FOR SALE

Millstream CHEVROLET OLDSMOBILE

OLDSMOBILE
74 OLDS CUTLASS 2 door, V8 automatic, steering, brakes, radio, air conditioning. Finished in brown with saddle-cloth trim. Hard to find model $3850

VENTURA
76 VENTURA 4 door, V8 automatic, steering, brakes, radio. Silver in colour with matching trim $4550

CORVETTE
75 CORVETTE 8 automatic, steering, brakes, radio, windows, air conditioning. White with brown trim $9750

MUSTANG
79 MUSTANG 2 door, 4 cylinder 4 speed. Finished in charcoal gray with red vinyl trim. Low, low mileage. $5990

CUTLASS
78 CUTLASS 2 door Salon, V8 automatic, power steering, brakes, radio, tilt. Finished in 2 tone green with matching vinyl trim. $5995

MON.-FRI. 8:30 a.m. - 9 p.m. SAT. 9 - 6
Millstream Chevrolet Oldsmobile Ltd.
1730 Island Highway
474-1211
Dealer Lic. D-5831

72 MAZDA MISER, 2 DOOR, $500. 384-3253.

FULL SIZE 71 PLYMOUTH wagon. 478-7019

1970 and earlier

RACE PREPARED
66 Chevy II Wgn. Midnight mist metallic blue with blue pearl. New 350-4 bolt mains. Loaded with nothing but the best high performance parts. Bob 479-3044 after 7 or 386-2135 daytime.

CANSO
1966 V8, 4 spd. 2 dr. HT. Very close to being a show car. See it in our showroom now. $4995. PAINTER MOTORS LTD., 3005 Douglas St., 388-6196. Dealer 5802.

1970 CHRYSLER NEW Yorker, excellent shape, no rust or dents. Original paint. All new tires. All the power options including air conditioning. Muntz 8 track 4 way speakers, asking $1575. 642-4479

A CLASSIC
1968 Thunderbird near showroom condition. 2 door hardtop with vinyl roof, complete power options, air conditioning. Must be seen to be appreciated. Serious inquiries only. 598-5484, Kevin.

1969 WHITE CHEVY IMPALLA, 327 cu. in., Hooker headers, 650 Holley double pumper, 411 in rear, 350 turbo trans with shift kit. Good tires and mags, over $3300 invested. Asking $2800 or best offer. 595-2976 after 5 pm.

70 MUSTANG FASTBACK, NEW paint, new tires, new brakes, mags, new exhaust, 302 automatic, to many extras to list. $3200. Trades considered. 642-4586

HIGH PERFORMANCE
Very clean 68 Firebird. Low mileage on all Chev drive train, good paint and rubber, new interior, customized and very fast. $3900. 598-2442.

64 PONTIAC STATIONWAGON, 283 auto, power steering, power brakes, 39,000 original miles, new tires, chrome wheels, paint, pin stripping. Must be seen. 381-6066

69 DODGE DART
2 dr, HT, slant 6 auto, P.S, radio $1695. B. Madsen Motors, 2691 Sooke Rd. 478-5011. Dealer 5450

1956 FORD, 2 DOOR, AUTOmatic, power steering, 289, 4 barrel, excellent running order. $2-500. or trade for panel or ¾-ton truck. After 5 pm. 595-0796.

1970 MUSTANG FASTBACK, P.S, p.b, 3-speed automatic, 302, good tires, Baja bronze with white stripes. $2200 o.b.o. 642-4641, after 5.

1967 RAMBLER REBEL, JUST tested, good tires, radio, clean, new battery, 6 cyclinder, automatic, no rust, local car, 56,000 miles. Asking $825. 384-6297.

70 CHEVELLE MALIBU, 350, automatic, power steering, power brakes, mags and wide tires, good condition, $2000 or best offer. 592-0254.

CHEAP TRANSPORTATION
1967 Chrysler, power steering, power brakes, good running order, $300 or nearest offer. Phone 385-2190, after 5 pm.

1970 VW, GOOD SHAPE, NEW valves, muffler and front wheel bearings. 75,000 miles. $1395 or offers. Can be seen in Victoria. 642-5096.

1968 AMC, NEW TRANSMISsion, tape deck, power steering, power brakes, winter tires, mag wheels, much more. $500. 598-5669.

62 PONTIAC LAURENTIAN, 2 door hardtop, 6 cylinder, 2 speed automatic, runs well. $400. 385-5993 between 5:30-6:30pm only.

1968 CHEV BEAUMONT 2 DOOR hardtop, V8 auto, mags, shocks, cassette, good condition, trade for a truck or offers. 381-6415 or 382-4493.

65 CADILLAC, BLACK VINYL top, red body, 8,000 miles on rebuilt engine, good condition, $1,800 or offer. View at 1455 Denman.

1969 MONACO STATIONWAgon, automatic, excellent condition, $2500 price negotiable, 477-6697.

'67 ACADIAN CANSO, SPORT deluxe, V8 auto, 42,000 original miles, $3500 or best offer. 478-9760.

69 DODGE CORONET, AUTOmatic, power steering, 76,000 miles, excellent condition. $1200. 478-0766.

1937 OLDSMOBILE, GOOD body, good running gear, spare parts, needs finishing, $2100. 478-2015.

63 STUDEBAKER GT, 2 DOOR hardtop, V8, automatic, rusty but restorable. $550. or offers. 478-5692.

67 PONTIAC, 4 DOOR SEDAN, 283, extra tires and wheels, runs, asking $375. 479-9494 mornings only please.

67 MUSTANG CONVERTIBLE, metallic green, 289, headers, Lake pipes and chromies, $2500. 748-4716.

67 MUSTANG, GOOD CONDItion, lots of high performance parts. $2500 or best offer. 479-7861

150 CARS FOR SALE

De Pape

MERCEDES
79 450 SL, auto., p.s., p.b., p.w., air, stereo cassette, leather interior, metallic paint, styled wheels. Beautiful automobile with only 6,000 miles, balance of factory warranty available.

MERCEDES
69 280 SL Hardtop plus new convertible top, auto., p.s., p.b. Traded in for a later model 450 SL by a local Businessman. Extremely good looking and well maintained.

MERCEDES
68 250 SL hardtop plus new convertible top. 5 spd., 6 cyl. fuel injected, stereo cassette. Beautiful condition all around.

79 Mercedes 450SL Convertible
78 Lincoln Versailles 4 dr. loaded
78 Lincoln Towne Coupe, 12,000
78 Cordoba, 2,000 miles.
77 Cadillac Eldorado, moon roof
77 Firebird Esprit, very nice!
77 Volare Wgn 6 cyl. auto
76 VW Rabbit auto, nice!
75 Camaro LT1, side pipes
75 Plymouth, 19,000 miles.
74 BMW 2002 sunroof stereo
74 Rolls Royce Silver Shadow
74 Cadillac Sedan DeVille
73 Cadillac Coupe DeVille
72 Cadillac Fleetwood Brougham
71 Pinto, auto. Nice!
69 Mercedes 280SL convertible
68 Mercedes 250SL Convertible
39 Rolls Royce Phantom III

Open 8:30-5:30 Closed Sat.
DePAPE MOTORS LTD.
Indoors at 779 Pandora
384-8035 Dealer-5311

Honda CAR CENTRE YATES AT QUADRA

'77 FIREBIRD Victoria Owned V6, AT, PS, Radio Spotless $5944

79 VOLARE 2 door - 1 owner Standard $5144

77 Honda S.W. Radials, Mags, Radio 1 Local owner $4744

'76 HORNET 'X' STATION WAGON 6 cyl., A/T., P/S, P/B, 48,000 one owner miles. Spotless $3644

'76 VOLARE PREMIER S.W. Automatic AM/FM Power steering/Brakes Power Windows Low Mileage $4444

We Need Good Used Cars —BUY OR TRADE—

BANK FINANCING, INSURANCE, LICENCE PLATES ALL AT OUR ONE STOP NEW AND USED CAR CENTRE

386-6707
Dealer No. 5668

1970 CHRYSLER 300, GOOD shape, clean, runs well, power steering, power brakes, just tested. $1800 or best offer. 384-1544.

1968 DODGE DART SWINGER, excellent condition, just tested, brand new 318. $1600 or best offer. 478-8840.

70 MAVERICK, 6 CYLINDER economy car. Excellent condition inside and out. New tires, shocks, etc. Asking $1995. 478-7757.

1964 VOLKSWAGEN, EXCELlent stock condition, gas heater, new paint and tires, 62,000 miles, $1050 or best offer. 592-4577

1968 FIREBIRD 400, EXCELlent condition. Ps/pb, 4 speed Hurst, $4195. 642-5951 before noon and after 6.

FOR SALE; 67 CORTINA GT, 4 cylinder, 4 speed, new clutch and generator, recently tuned, $700 or best offer, 474-2737.

STEAL MY THUNDER FOR BIRD SEED
1962 T-Bird 2 dr. HT, great orig. cond. Sad to sell. 474-1060.

64 PLYMOUTH STATIONWAgon, dependable transportation, with equalizer hitch, $500. 384-7492.

1969 MALIBU CONVERTIBLE, power steering, power brakes, 3 speed automatic. $3500 OBO. 477-7644.

1956 CHEV V8, AUTOMATIC, completely stock, excellent running order, $1500 or nearest offer. 656-3379.

69 OLDS TORONADO, RUNS well, new tires, radio, cassette. Needs body work. Best offer. 598-2523.

65 VALIANT, 2-DOOR COUPE, 3-speed slant 6, excellent condition, 72,000 original miles. $1500 or best offer. 381-5321.

1967 FIREBIRD WITH FULLY reconditioned 350 and new brakes. $2000. 477-2193.

1961 PONTIAC, 2 DOOR HARDtop, good shape, 6 cylinder, 382-2992 between 5-6pm.

65 NOVA SS, NEW PAINT AND interior, very good running condition, call after 6, 479-7003.

1969 CHRYSLER NEWPORT V8, automatic, ps/pb. $350 or offers. 478-5409.

1970 TOYOTA COROLLA Sprinter, 64,000 miles, asking $900. 386-2911 after 4pm.

1970 AUSTIN AMERICAN FOR sale. Also 1972 Ford 500 truck. 382-5837.

1974 VOLVO 164E, WELL MAINtained, sunroof, air conditioning. $2800. 642-3672.

1969 LINCOLN MARK III, NO air. Dark blue. $3850. Phone 656-4783.

1966 MUSTANG, FAIR CONDItion, $650 or best offer. 386-7598 after 5.

1970 FORD GALAXIE, MUST sell, $700. Brent, 658-1050.

1964 COMET, NEEDS WORK, $300 or best offer, 478-8871.

65 LASABRE, GOOD CONDItion, $700. 383-6363

1965 RAMBLER 2 DOOR SEDAN. $500 or best offer. 478-2602.

67 CUDA, HIGH PERFORmance, 478-8412.

1968 FIREBIRD, 6 CYLINDER, all original, $3400. 595-7644.

55 CHEV 4 DOOR SEDAN, V8, nice clean restoration. 479-3462

2 DOOR WHITE CUSTOM FORD, tested. $500 or offers. 477-2008.

61 T-BIRD, $1200 FIRM. 383-9073.

69 FORD CONVERTIBLE. $450. 384-8864.

1964 CHEV IMPALA SS, 2 DOOR hardtop. 478-9738 or 478-8429.

1970 VAUXHALL EPIC, 2 DOOR, $450. 479-5511.

150 CARS FOR SALE

WILLE Dodge · Chrysler

EXPERIENCE INTEGRITY REPUTATION QUALITY SERVICE SELECTION
OVER 250 New and used units Ready to go!
Cars - Trucks Vans & Motorhomes
3200 DOUGLAS AT CLOVERDALE
382-2313
MON. TO FRI. 9 TIL 9 SAT. 9 TIL 5. DL5881

1980 MAZDA GLC HATCHBACK $4290

TRADES
79 Mustang AT, P.S, P.B.; 78 Pinto hatchback; 78 Honda Accord, 5 spd; 77 Volare, 6 cyl. AT, P.S; 77 Toyota PU with Okanogan camper; 77 Datsun 510 hatchback, 5 spd; 77 Honda Civic hatchback; 74 Datsun B210 hatchback; 74 Maverick sedan auto; 74 Ford Country Squire 9 pass. wgn; 73 Mazda wgn; 73 Pontiac Ventura Sprint; 72 Ford Van with Laker pipes; 72 Hornet SST auto; 72 Ford F100 PU; 72 Toyota Celica; 64 Mercury camper van.

pacific mazda PEUGEOT
385-1451 Dealer 5253
Blanshard at Johnson

METRO HONDA
"The Legend Gets Bigger"
SEE THE 1980 CIVIC
The Car of Tomorrow Here, Today!
GOOD SELECTION OF CLEAN TRADES! ESSO INSPECTED FOR YOUR PROTECTION
100% Bank Financing On Approved Credit!
388-6921
METRO HONDA
(NEXT TO THE ARENA)
2151 Blanshard
Dealer 5876

PALM MOTORS

SUPER SAVINGS

68 Montego AT	$948
69 Roadrunner	$1088
69 Datsun PU	$910
70 Toyota SW	$815
70 Ford PU	$1350
71 Toyota	$1127
71 Vega SW	$782
71 Chev AT	$1258
71 Pinto	$623
71 Nova AT	$1159
72 Cortina	$1321
72 Lemans AT	$1045
72 Datsun AT	$1347
73 Datsun SW	$2150
73 Chevelle AT	$1410
74 Chev AT	$2350
75 Maverick AT	$2550
75 Astra HB	$1566

3342 OAK ST.
Dealer 5260 386-8385

1973 DODGE MONACO 2 DOOR hardtop, 45,000 miles. One owner. Excellent condition. Offers. 1977 black Dodge van, 360 engine, automatic, ps/pb, excellent condition, low mileage. Offers. Ask for Oliver or Allan at 382-4214 or 478-6653 after 6 pm.

1973 SCAMP 225, LOW MILEage, many new parts, is really different. Asking $2,500. 1965 Beaumont street rod, all new racing parts, no mileage, have bills to prove up to $6,000. Sell for $4,500. Steven 595-6946 after 12 pm.

RETIRED SELLING MY ECOnomical 1967 Dart. Excellent condition. $1500. 595-8791.

1962 FORD FALCON, BUCKET seats, oversized radials, $250. 658-8292

1964 CORTINA 4 DOOR, 48,000 original miles, good condition. 384-6905

1968 VOLKSWAGEN STATIONwagon, excellent condition, radio, $1800. 478-3871.

69 SWINGER, NEW PROBUILT motor and trans, very clean, $2995 firm. 382-9802 anytime.

69 FORD TORINO, 2 DOOR hardtop, 302, V8, power steering, power brakes, $1195. 656-5246.

1967 CHEVY FOR SALE, ASKing $700. Call before 2:00, 385-9625

1968 CORTINA GT 1600, EXCELlent condition. 384-0818 after 5pm.

1947 STUDEBAKER CHAMpion. Good condition. Offers. 477-8446.

66 VOLKSWAGEN, MAGS, RUNS good, needs some body work, $400. 478-9973.

66 METEOR, CLEAN, NEW snow and front tires, $350. 384-4028.

1967 FURY II, REBUILT 318, power steering, power brakes. Asking $800. 386-6987.

1966 MUSTANG 2+2 FASTBACK, 289 4-speed, $2800 firm. 479-6053 between 5 and 7 only.

150 CARS FOR SALE

EMPRESS
PONTIAC BUICK GMC

MANY OF OUR VEHICLES HAVE A CROWN SEAL, 1 YR. WARRANTY ON THE POWER TRAIN! CHECK OVER THESE SELECTED UNITS— FOR YOUR OWN PEACE OF MIND!

74 MALIBU CLASSIC	$3995
75 FORD LTD. WAGON	$4995
78 CORDOBA 2-DOOR	$5995
76 TOYOTA LIFTBACK	$3995

OPEN
Mon.-Thurs., 9-9
Fri.-Sat., 9-6
2867 Douglas at Topaz
382-7121 Dealer 5701

PLIMLEY
JAGUAR — ROVER TRIUMPH
M.G. — MINI — SAAB
1010 YATES ST. 382-9121

79 Olds Toronado
79 Capri A.T.
78 Triumph Spitfire
78 Firebird A.T.
78 Ford Fiesta
78 Nova A.T.
78 Horizon
77 M.G.B. O.D.
77 Cadillac
77 Cordoba
77 Cougar
77 Gran Prix
77 Triumph TR7
76 Dodge Aspen
76 Dodge Dart
76 LeMans S.W.
76 Comet
75 Dodge Dart
75 Mercury S.W.
75 Triumph Spitfire
74 Fiat 128
74 Datsun 260Z
74 Datsun B210
73 Toyota S.W.
73 Datsun S.W.
73 Pinto S.W.

MANY MORE TO CHOOSE FROM DEALER 592

151 SPORT, IMPORT CARS

RARE COLLECTORS ITEM
Probably the cleanest 1969 Buick Riviera around. One owner since new. Absolutely every option possible that year. A showroom condition car for the collector. For appointment to view, call 384-0921 or 479-8541 A/H. JC Motors, 837 Yates St. Dealer 5011.

MERCEDES BENZ DIESEL 1976-300D
Private sale. All options including cruise control, air conditioning, automatic, sun roof, Michelin steel belted radials, separate wheels and snow tires. Only $14,950. 652-1201

TR6-1976, EXCELLENT CONDItion, red, one owner, 6 tires, ski rack, 33,000 miles, inspected. $6500 or best offer. Must sell. 381-5605 after 5pm and weekends, 595-2255 days.

'72 240Z. BODY, STANDARD transmission, drive line, motor, shocks, rear end, front end, steering, brakes, interior all in excellent shape. $3800. Call Steve, 652-4364.

74 TRIUMPH SPITFIRE, IMmaculate condition, garage kept, only 23,000 miles, $4,200 or best offer. For more information 478-5434.

1973 240Z, IMMACULATE CONdition, full of extras. Western mags, flares, big tires, spoilers, $4100 firm. Phone 384-7836, 478-8957.

BMW RENAULT
CAPITAL CITY AUTO LTD.
1750 GOV'T 386-7508

SPORTS CARS AND IMPORTS wanted (Volvo, BMW, Mercedes, MG, Triumph). Top Prices paid. Brian Holley Motors, 384-1161.

65 MG, MOTOR AND TRANSmission in good condition, body quite rusted, does drive well, $250. Please phone 385-6826.

1975 TRIUMPH SPITFIRE, IMmaculate condition, one owner, 6 tires, hard and soft tops. 642-4504 after 6pm or weekends.

66 ROVER 2000, $600. PROFESsionally built tube frame dune buggy, offers. Bristol Motors, 388-5923.

'71 V8 VEGA, 350 L-48 12-BOLT, corvette white, rally wheels, radials, immaculate. Serious inquiries only. 656-3238.

1971 TRIUMPH SPITFIRE, 65,000 miles, hardtop, softop, new clutch, good running order. $2,600 obo. 381-0261, 478-4566.

1962 TRIUMPH TR3A, EXCELlent unrestored condition, overdrive, new radials, asking $3600. 479-4669

RARE 72 VETTE CONVERTible. $9000. firm or will trade for truck and camper. 383-9512 or 477-3039

1973 DATSUN 240Z, 4 SPEED. Good condition. Sacrifice $3900. 382-0092.

'71 DATSUN 240Z, A-1 CONDItion, low mileage, $3850. 112-743-4653, Mill Bay.

1963 AUSTIN COOPER, COMpletely restored 10,000 miles ago, $2000 firm. 383-3020.

MGB 1977, 12,000 MILES, CARmine with gold stripe, consider offers, 595-1516.

1966 MGB ROADSTER, HIGH performance, almost ready for paint. $1200. After 5, 386-5238.

WANTED VOLVO 1963-68 MUST be well maintained. Days 746-6175, evenings 748-8664 Keith.

1974 DATSUN 260Z, MANY extras, must sell, sacrifice at $4,600. 385-0971.

'76 SCIROCCO, 24,000 MILES, automatic, yellow. Very clean. $5700. 385-6854.

1973 VOLVO 142, STANDARD, 2 door, good condition. Offers. 386-4355.

'72 240Z, STOCK APPEARANCE, over $7000 invested, $5600. For detailed info call 595-1723.

1979 DATSUN 280ZX, $10,500. Call 754-6078.

MUST SELL, 1978 CORVETTE, $12,000 firm. Ron 658-5644.

74 MGB, 3 TOPS, A-1 THROUGH out. $4200. 595-8468.

151 SPORT, IMPORT CARS

71 BMW 2002, EXCELLENT CONdition, best offer. Phone 383-9280.

1972 MGB, GOOD MECHANIcal. $2200. Phone 477-4325.

154 TRUCKS, BUSES AND VANS

REG. MIDGLEY
AMC Jeep FIAT

TRUCKS

'66 FORD PICKUP
V8, auto, radio, only 45,000 miles $2295

'78 TOYOTA PICKUP
4 spd., Radio, one owner $4895

4x4's

'77 DODGE PICKUP
Short box with canopy, V8, AT, PS, PB, radio, extra clean, 35,600 miles $7495

'77 JEEP CHEROKEE
4 dr., 1 owner, 6 cyl., auto, PS, PB, radio, etc., 30,574 miles $7895

'77 JEEP CHEROKEE
4 dr., 1 owner, V8, auto., PS, PB, radio, 21,351 km $7995

'77 JEEP CHEROKEE
4 dr., 1 owner, V8, auto, PS, PB, radio, 20,200 miles $7995

'78 JEEP CHEROKEE
2 dr., 27,136 km, V8, auto., PS, PB, radio $8695

'79 TOYOTA L/CRUISER
4 dr., 4 speed, radio, cassette, winch, 1 owner, only 6,152 km $10,400

AT "THE SUPER LOT"
REG MIDGLEY MOTORS LTD.
Douglas at Cloverdale
385-8756
Dealer 5186

GARDEN CITY
AUTO LEASE LTD.
HOME OF THE
SUZUKI
4 WHEEL DRIVE

78 Chev ¾ ton van
77 Ford XLT, loaded
76 ¾ Ton Ford Van
74 Ford ½ ton PU
76 Ford Super Cab XLT
76 Ford XLT 4x4
77 Chev 4x4, V8, auto
75 Ford PU 6 cyl. auto.

TRADES WELCOME
No Reasonable Offer Refused
100% FINANCING O.A.C.
OPEN
9:00 A.M.-8:00 P.M.
2978 DOUGLAS ST
382-9111
Dealer 5721

HUNTERS' SPECIAL
1978 F250 — 4 spd. low mileage, PS, PB, etc. Complete with 8' camper with boat rack. Ready to go ONLY $7995. See it and more at STOP MOTORS, 2524 Douglas St., (across from Vic Press.) 383-3635. Dealer 6307.

HALF TON WAGON
79 Dodge Ramcharger, 6 cyl. auto, P.S, P.B, amfm cassette, 13,000 KM. For further information call
BRUCE WALKER
382-6122 or 595-3162, McCallum Motors Ltd. Dealer 5603

1973 GMC ¾ TON LONG WHEEL base van. 350 CUIN, automatic, radio, new paint, heavy duty shocks and springs, 4 near new passenger tires, 2 new snow tires. Start from scratch to make this unit into a camper. $3000 firm. 2908 Stubbs Pl. Phone 382-6945.

1974 FORD CREW CAB, EXCELlent family truck, 45,000 miles, 360, V8, power steering, power brakes, automatic, 7' box with canopy. Good tires and new exhaust. $5200 or best offer. 478-9217

ECONOMY
1977 Chevy van 6 cyl. std., radio, low mileage, $4950. GARDEN CITY AUTO LEASE LTD. 1978 Douglas St. 382-9111. Dealer 5721.

BOOGIE VAN
Black and immaculate, V8, Auto, P.S., P.B., Radio. GARDEN CITY AUTO LTD. 1978 Douglas 382-9111 Dealer 5721

78 DODGE STREET VAN, SILver, power steering, power brakes, sunroof, bay windows, V8 automatic, extras, excellent condition, lady driven, $8000 or best offer. 112-647-5460.

1977 CHEV HALF TON PICKUP with canopy, 305 V8, automatic, power steering and brakes. Heavy duty suspension. 32,000 miles, excellent condition. $5300 658-8473

1979 DODGE CUSTOM 100 PICKup. Blue, auto. trans, radio. Only 3300 KM. New truck condition at used truck price. Barry Bain, Metro Honda 388-6921. Dealer 5876

SUPER CLEAN, SUPER BUY. 1974 Tradesman LWB Van, fully insulated, panelled, carpeted, 6 cylinder automatic, radio, tape, bed, table, plus. $3,300 must sell 474-1060.

1979 FORD F250 RANGER XLT, super cab, 460 motor, automatic, air conditioned, box liner, many other options. 8800 km. Asking $11,000. 383-4101 8-6, 382-2137 after 6.

1978 FORD RANGER EXplorer 4X4 F265 Camper Special Automatic transmission, power steering, power brakes, 12,000 miles. 652-4980.

77 FORD WINDOW VAN, AUTOmatic, privacy glass, swivel captains chairs, deluxe interior, dual tanks, low mileage, $7500. 477-5568.

1976 SUBURBAN 4X4 AUTOmatic, power steering, power brakes, running well, $3,900. or will consider trade for van. 386-6636.

1965 MERC 1-TON, DUAL wheels, good box and tires. $1100 or best offer. 642-5846 after 5pm.

154 TRUCKS, BUSES AND VANS

SUBURBAN

THE HOME OF
LINCOLN
MARQUIS, COUGAR,
XR7, ZEPHYR,
CAPRI, BOBCAT
FORD TRUCKS

GIANT Inventory GIANT SAVINGS ON NEW and USED TRUCKS!

STOCK 9-458
BRAND NEW
79 BRONCO
V8, A/T, P/S, P/B, 4-wheel drive. Many other extras!
WAS $11,940 NOW $9985
SAVE $1955

STOCK 9-415
BRAND NEW
FORD F100
V8, A/T, P/S, P/B, 2 tanks, rear-step bumper, etc.
WAS $8178 NOW $6694
SAVE $1484

STOCK 9-9719
BRAND NEW 79
ECONO VAN
V8, A/T, P/S, P/B, radio, mirrors, gauges, etc.
WAS $8788 NOW $7387
SAVE $1401

USED TRUCK SPECIALS

79 GMC 1-ton, flat deck. V8, A/T, P/S, P/B, radio.
WAS $7995 NOW $7295
SAVE $700

78 FORD F250. V8, A/T, P/S, P/B, radio.
WAS $6795 NOW $6295
SAVE $500

78 SUBARU BRAT, 4X4. 4 spd., winch.
WAS $5995 NOW $5395
SAVE $600

77 FORD F250, V8, A/T, P/S, P/B, radio, air.
WAS $6595 NOW $5995
SAVE $600

77 FORD F150, 4X4. V8, A/T, P/S, P/B, radio.
WAS $5995 NOW $5395
SAVE $600

77 CHEV ¾ crew cab. V8, 4 spd., P/S, P/B, radio.
WAS $6695 NOW $6195
SAVE $500

76 FORD F100. V8, 4 spd., radio.
WAS $3895 NOW $3195
SAVE $700

76 FORD F150, 4X4. V8, 4 spd., P/S, P/B, radio.
WAS $4995 NOW $4395
SAVE $600

76 FORD F250, V8, 4 spd., P/S P/B., radio.
WAS $5195 NOW $4495
SAVE $700

75 FORD F250 Super Cab. V8, A/T, P/S, P/B, radio, and 8' Alaskan camper, equipped!
WAS $5995 NOW $5495
SAVE $500

75 FORD F250 Super Cab, V8, A/T, P/B, radio.
WAS $4495 NOW $3895
SAVE $600

75 FORD F250. V8, A/T, P/S, P/B, radio.
WAS $4995 NOW $4295
SAVE $700

73 VW 9 pass, bus. 4 spd.
WAS $4995 NOW $4295
SAVE $700

3377 Douglas 386-6131
Dealer 5528

154 TRUCKS, BUSES AND VANS

1971 CHEVY VAN ¾ TON, 350 V8, 3 speed standard, power brakes, radials, excellent condition, $2,600 obo. After 5, call Chris 478-5605.

1971 DODGE VAN, NEW motor, 225 CI, sunroof. Partly camperized, tape and CB. $3000 or offers. 642-5951 before noon or after 6.

1975 GMC SIERRA GRANDE, ¾ ton pickup with canopy, power steering, power brakes, radio. $4800 or best offer. 382-9181, 477-5655 evenings.

1974 CHEV 1-TON, BABY duals, camper special, new tires and exhaust, A-1 condition, newly tested. $4900. 474-1096.

72 FORD EXPLORER ¾ TON pickup, tested, runs well, asking $1450. 386-0902 evenings. 180 Olive St.

1977 DATSUN PICK-UP, 4-speed, red, 34,000 miles. $3000 or best offer. Ask for Ron or Bob, 656-1125- Sun, 656-7380.

1976 FORD F-250, 360 V8, AUTOmatic, power steering, power brakes, radio, 47,000 miles, good condition. $3995. 478-9329.

75 CHEV VAN CUSTOMIZED, spoilers, flares, sunroof. 350 automatic, power steering, power brakes. 479-4479.

1972 VW BUS 7 SEATER, A1 CONdition, $3,200. 1972 VW Westfalia camper, $4750, low miles, air conditioning. 112-390-2792.

FOR SALE, 1976 KENWORTH 8V71 RTO15, 38 rear end, wet kit, 16'6" Nahani. 1978 Knight Pony, 749-3994.

1973 FORD F100 PU, 360 V8, dual exhaust, HD springs, 55,000 miles, $3,195. 656-2405 or 656-5056.

76 GMC ¾ TON 4X4, 350, 4 speed, power steering, brakes, windows, locks. Much more. $6200. 478 3684

75 FORD 4X4, 360 4-SPEED, power steering, power brakes, 48,000 miles. $4900. 385-3377 or 385-7222.

1977 DODGE VAN, CAMPERized, awning, Michelin tires, sunroof, 28,000 miles, $7,000. 598-3007.

65 CHEVY VAN, CAMPERIZED, good motor and transmission, needs work, must sell, $250, 642-5559.

1969 VW VAN NEW SNOWS, carpeting, runs well, 2 heaters, new radio. Only 1 small rust spot. $2000 firm. 384-3375.

67 CHEV ½-TON AND CANOPY, 283, 2-speed automatic, reliable transportation. $1200. Norm 478-8588 after 6pm.

1974 DODGE LONG WHEEL base van, 6 cylinder, automatic, radio, low mileage. Must sell. $3900. 474-1649.

1972 FORD SUPER VAN, ICE box, vent, insullated, tire rack, 6 cylinder, standard, tested. 658-1054.

1975 TOYOTA LAND CRUISER, excellent condition, 51,000 miles, $5400. or best offer. 385-1028, 5-8pm.

MUST SELL 1977 FORD ¾ TON pickup, 351 engine, 50,000 miles, good condition. Asking $4,500. 656-5842 or 479-9229.

1972 FORD F250, CAMPER SPEcial. Power steering, power brakes. $2500 or best offer. Tested. 382-1381 after 4:30.

1975 DODGE ½-TON HEAVY suspension, 318, new paint with canopy. 43,000 miles, excellent shape. $3695. 385-6205 or 595-7372.

1978 DODGE 6 CYL. 3 STD., 10,600 mi. plus CB 23 Wbego cap 36"h L box windows $500. Complete $5200. 383-5697 after 5.

71 GMC HALF TON, 6 CYLINder standard, $1200 or offers. 658-5960

71 DODGE 1 TON, 12' STAINless steel van, very good condition. 656-7757

1977 GMC JIMMY HIGH SIERra, too many options to list, $7,500. After 6, 479-9965.

74 DATSUN PICKUP WITH canopy. 45,000 miles, needs motor work, $900. 478-1461.

1977 JEEP RENEGADE, 22,000 miles, excellent condition. Must be sold. 386-4053, after 6 pm.

'66 VOLKSWAGEN VAN, RUNS well, body needs work. $400 or best offer. 382-5764.

1972 TOYOTA LANDCRUISER 4x4, 4 door, winch, hubs, rims and tires. Good condition. 381-0607.

1973 DODGE ½ TON, 4 SPEED, posi traction, camper. Open to offers. 388-5464 pager #615.

1978 CHEV 10 VAN, 6 STANdard. Like new. $5200 or best offer. 642-5846 after 5pm.

1973 GMC ½-TON TRUCK, GOOD condition newly painted. 479-6194.

1971 FORD ½-TON, V8, AUTOmatic, $1600 or best offer. 642-3647.

62 CUSTOMIZED FORD ECONOline van, $950 or offers. 386-9419 after 6.

1971 GMC 1 TON STEEL FLATbed truck, duals, new tires, rebuilt 350. $3500. 478-3871

1970 CHEV STEP VAN, GOOD mechanically, needs body work. 383-8821.

76 DODGE ½ TON PICKUP, $2800. 479-8665 after 5pm.

75 CHEV ½ TON STEPSIDE, 350, 4 speed, $4100. 385-0091, 477-3912

1973 COURIER FORD PICKUP. $1550. 656-6806.

1977 GMC ¾ PU. MANY extras. Immaculate. 384-6191.

73 GMC ½-TON CAMPER SPEcial, $3500. 478-0509.

72 F100 4X4, 360 4 SPEED, WARN hubs, roll bar, 598-4275

1952 FORD ½ TON. ¾ REBUILT. $1500 firm. 478-5470.

53 FORD PICKUP, FOR SALE. Offers. 385-8288

68 FORD ½-TON, V8, AUTOmatic, $550. 383-1661.

1973 FORD 4X4. PHONE 642-3950.

SELL OR TRADE, 1965 SCOUT 4x4. 478-1841

75 FORD ¾ TON RANGER XLT. Best offer, phone 383-4377.

DATSUN 1200 PICKUP, GOOD condition, $625. 479-2252.

74 ¾ FORD PICKUP, 46,000 miles, $3500. 656-1617.

158 TIRES

SAVE 20%
D & D Tire
Complete
Brake Job

Here's what we do!
—Install new brake shoes and/or disc pads.
—Replace springs, hold down parts, repack front bearings.
—Rebuild wheel cylinders and/or rotors.
—Inspect master cylinder lines, adj. emergency brakes.
—Check rear seals, bleed hydraulics, road test. Additional parts and labour extra.
—On parts and labour only, most cars.
—20% off labour only on import cars

BRAKE PAD GUARANTEE
We use P.T. Brake pads* which are guaranteed against wear-out for 40,000 miles. (*Most North American and Import Cars.)

D&D Tire
1620 BLANSHARD
382-7283

WANTED: A70X13 TIRES. 652 4217.

158 TIRES

TWO G78-14 STUDDED SNOW tires on GM rims $20 each. 8.75-16.5 - 2 Goodyear cushion miler highway tread, 10 ply, almost new $55 each. Two 950-16.5 - 8 ply Bandig retreds $35 each. 478-5371.

FOUR 1100X15 COOPER DISCOverer M/S tires on 15x8 white spokes. Caps and lug nuts included. Fits Chev or GM 6 hole. $600. 595-7691.

I HAVE A SELECTION OF WINter and summer tires for example L78x15, 775x15, GR70x14, many more sizes to choose from. Some rims for Jeep and Ford. 388-4758.

ONE PAIR OF STUDDED snows on Mustang rims. 650x13. One pair of mini snows 520x10. 478-7985.

TWO SNOW TIRES AND RIMS to fit L78-15. $115. Spare wheel for Scamper trailer, size G78-14, $30. 388-5494

FORD TWO ET 15"X8", FORD truck wheels, four 15"x10" with Tiger Paw 60's. 382-5254.

FOUR BF GOODRICH BELTED radial tires, 60 series with mags, offers, 477-4518.

MICHELIN STUDDED SNOWS, 175x13, on rims, good condition. $95 pair. 384-4977.

TWO RADIAL STUDDED SNOW tires on rims, 185SR14, $100. 478-9217

TWO 175X13 MICHELIN WHITE wall radial snows, new, $60. Used $25 each. 384-4553.

TWO HONDA CIVIC WINTER tires, used one season; also four summer tires. 598-4602.

2 FR78X15 S/R SNOW TIRES, used last winter only. $60. 477-3208.

TWO 4 PLY L78-15 STUDDED, like new, $100. 656-4857.

FOUR 7.00-16 6 HOLE CHEV. snow tires. 385-2637.

160 PARTS, ACCESSORIES AND SERVICE

CAL-VAN
AUTO SUPPLY
& REPAIR CENTRE
"Everything from a floor mat . . . to a complete engine."
Open 8 Days A Week
(WED.-THURS.-FRI. 'TIL 9)
735 Cloverdale 386-2155

BEETLE AUTO HAUS
Volkswagen Parts
Accessories and Repairs
2821 DOUGLAS ST. 382-1815
(Across From Colony Motor Inn)

CAR SOUND
Audiovox indash AM/FM cassette players from $149.95.
Audiovox graphic equalizer amplifier, 30 watts per channel with power level meter, $99.95.
Expert installation available.
B.C. SOUND & RADIO SERVICE
931 FORT 383-4731

$$CASH$$
FOR SCRAP CARS & TRUCKS
7 days a week. Instant Service Hauling. 478-2397 or 478-1865 pgr. 388-6275 no.2740.

WILKINSON AUTOMOTIVE
419 Hillside Ave. I would like to invite you to consider my prices on tune ups, brakes and oil changes and minor and major engine repairs. So before you go anywhere for repairs give me a call at 385-1341.

SPRINGS
Complete Repair Service for cars and trucks. LOGAN SPRING & SUSPENSION LTD., 60 Crease Ave. (Behind Budget Rent-A-Truck) 384-2744.

VW MOTORS
Rebuilt, exchange from $285
6 months — 6,000 mi. warranty
BEETLE AUTO HAUS
2821 Douglas St. 382-1815

RADIATOR REPAIRS, FAST top quality repairs at Maurice's Auto Body, 427 Beta St., phone 386-3381 or 384-8094. Located behind the Burnside Pay and Save Gas Station.

COMPLETE MECHANICAL REpairs. MG factory trained mechanic, same day service. Domestic and imports. $18 per hour. Used MGB plus VW parts. United Outlaws Garage. 474-1088.

5 MICHELIN RADIALS AND 5 stud VW rims, near new. 14" VW rims 5 stud. VW Chev wheel adaptor. 1500 VW van motor. Other VW and Chev parts. 595-3552.

CANOPY, 6'6"X6', $85. HOLLY carb $35. AMX spoilers $10. Mags, 4 blot uni, $80. RX2 muffler and pipe accessory $30. 396 Red $30. Garage gas heater, Free. 383-8281

VICTORIA 4-WHEEL DRIVE
FREE WHEELING HUBS for any make of 4-wheel drive.
597 Hillside at Rock Bay
D-13531 386-6511

TOP PRICES PAID
for scrap cars and metals, we pickup anywhere.
382-4493 384-8075 pgr 1614

1972 CORTINA PARTS FOR sale. Excellent transmission, $149. Front end, $39. Rear end, $50. Doors, $39 each. Rear seat, $29. 382-5610.

WRECKING '64 CHEV 1-TON, 7x9½ deck, 18" dual wheels, rebuilt 230 engine, never been run. Good running gear, bucket seats, glass, etc. 479-8516.

WINTER PROJECT CAR
72 Vega GT stationwagon, air shocks, deluxe interior, 4 speed, body fair, must be removed, present all offers at 642-5375

PIONEER CASSETTE DECK, KP88G, 20 watts per channel, loudness, speakers. Offers. Also Pioneer AD304, 40 watt power booster, $75. 477-6701 evenings.

VW AND MGB PARTS (MOST everything) mechanical and body. No complete cars. Days 474-1088, nights 386-2990.

780 HOLLEY $100; 3:55 GEARS $70; Accel Dual Point $40; 10½" pressure plate and flywheel $50; Hurst shifter boot $10; 388-9838.

390-289 AUTO TRANS WITH shift kit, 390 water pump, alternator, fuel pump, rebuilt Ford 4 barrel, 382-5254.

LOCKING SKI RACK, COMPACT car, $20; complete set Shop Manuals for all 75-76 Fords, $25. 384-4553.

TWO 8.25X14 SNOWIES, ONE 7.75x14, four 13" rims, one pair van seats. Dave, after 4, 477-2323.

4-BARREL INTAKE FOR A small block Ford, '65 Falcon for parts, windows for '73 Monarch, 289 for parts or rebuild. 478-5349.

VERY COMPETITIVE 66 FAIRlane jalopy, also 67 Galaxie 390 4-speed for parts or whole. 388-6546.

FOR SALE, 1970 CHEVELLE 454 motor, rebuilt, 2000 miles, $1300. 656-1579 after 5.

1959 BORGWARD STATIONWAgon, plus spare engine, $200. 388-0206

FOR SALE; 1971 BUICK 350 motor, as is, offers, phone 595-4707.

HOLLEY 600, CHEAP
After 6, 595-4416.

WANTED; VW ENGINE, 1500-1600. Call 479-6787.

66 FORD CONVERTIBLE. 384-8864.

64 CHEVY II, PARTS OR whole. 479-8797.

CHEV 235 ENGINE $125. 478-3871

TURBO 350, 12 BOLT REAR end, Gabriel air shocks, 382-2087.

160 PARTS, ACCESSORIES AND SERVICE

WANTED HIGH STALL SPEED torque convertor for C4 transmission. 642-3413 or after 5, 479-9709.

MAZDA TRUCK PARTS, '70 Datsun 510 parts, 479-6110 after 5.

'58 VOLKSWAGEN, $300 OR offers; '60 Volkswagen, needs motor. 595-8791.

1961 RILEY 1.5 ENGINE AND transmission. Offers. 478-1105 after 6pm

WANTED: WATER PUMP FOR 1960 190 Diesel Mercedes Benz. 595-4810.

WANTED: FORD OR Chrysler 5 spoke Ralley wheels. 595-3394

STOCK RACKS FOR SALE TO fit ½ ton or ¾ ton truck. 642-4304.

MUST SELL 1949-51 DODGE pickup body parts. Good condition. 595-7459

MOTOROLA RADIOS FOR sale, 4 mobiles, 1 bass station, 1 portable, $5,000. Phone 743-2680.

CASH PAID FOR SCRAP CARS Associated, 478-9516 or 478-9571

69 CHRYSLER FOR PARTS, 74 225. After 5, 386-7846.

4 AUTO TOW BARS, $125 EACH Ask for Ken, 595-3831, 652-3541.

WANTED: 427 FORD. Rebuildable. 474-1079.

'69 CORTINA GT, COMPLETE for parts. 388-5923.

1960 CHEV IMPALA, EXCELlent body, $350. 384-2825.

283 REBUILT CHEVROLET short block. $325. Phone 479-7994.

VW BELLY PAN, CHEAP Phone fast 474-1088 daze

166 CARS AND TRUCKS WANTED

WE WILL BUY
Your Car or Truck
GlenOak
Ford
Yates at Cook
VICTORIA
384-1144 DEALER 6616

NEVER
SELL YOUR CAR
UNTIL
YOU HAVE
OUR OFFER
INSTANT
CASH!
DePape Motors Ltd.
779 Pandora 384-8035

WE NEED
TOP QUALITY
USED CARS
HIGHE$T
PRICE$ PAID!
Call
Douglas VW
3329 Douglas DL5100
388-5466

WE PAY
the Highest Prices for Your Clean Used Car
TRY US—YOU'LL BE SURPRISED!
CONTACT
CARL SPICER
Used car mgr.
Empress Pontiac Buick
GMC LTD.
382-7121 DL01227A

Top Dollar
FOR
TOP CLEAN CARS
Contact:
BRUCE LOCKHART
CORNELL-CHEV-OLDS
3050 Douglas 385-5777

GeM
PAYS
High Prices
FOR CARS & TRUCKS
480 Esquimalt Rd. 382-7195

WE BUY
ALL
MAKES
McCallum Motors Ltd.
Corner of Yates & Cook
382-6122 D5603

WANTED
TRUCKS & VANS
Also will take
consignment vehicles
GARDEN CITY AUTO
LEASE CENTRE
382-9111 2978 Douglas

CAN'T SELL
YOUR CAR?
We will pay cash or consign good clean used vehicles of any year make or model. 388-7722. Yates Auto Sales, 950 Yates, Dealer 5268.

CASH FOR GOOD,
CLEAN USED CARS
THOMAS PLIMLEY LTD.
1010 Yates St. 382-9121

CASH
for clean, used cars
SAUNDERS Sales & Service
474-2211 Colwood

INSTANT CASH
For Good Used Cars
SPECIALTY MOTORS LTD.
2936 DOUGLAS ST. 381-5544

VAN WANTED. CASH
74 or newer, short box with windows. Automatic, power steering, power brakes. 478-4452

CASH FOR CLEAN CARS
E & K MOTORS LTD.
642 Burnside E. 383-6231

WANTED: VOLKSWAGEN 1968 to 1973, any reasonable condition. 478-6977.

WANT TO SELL YOUR VOLKSwagen, '67 through '70. Call 479-6787.

WANTED: LATE MODEL VW van. 384-3329

168 CAMPERS, TRAILERS and MOTOR HOMES

DOMINION
MOTORS

Chinook
Little Chief
Motorhomes
Layton and Trav-L-Mate
Trailers and Campers

74 13' Sprite trailer. Furnace, fridge, surge brake, sleeps 4. Can be towed with import $2795

74 12' Boler trailer, fridge, furnace. Also can be towed with import $2495

75 8' Kit camper, fridge, furnace, radio, porti-potti, hydraulic jacks $3100

1980 KIT CAMPERS
ARRIVING SOON

1980 LAYTON
IN GOOD SUPPLY

YOUR DOWNTOWN
R.V. PARTS DEPOT

1703 Blanshard St. 385-5012
Dealer 5183

PEDEN
RECREATIONAL VEHICLE LTD.
—15 Years of RV Experience Ready to Serve You—
★ VANGUARD ★
★ PROWLER ★
★ TRIPLE E ★
Campers—Motorhomes
Trailer—5th Wheels
Van Conversions
Class A Motorhomes
Canopy Tops
—Large Parts and Accessories Store
—Repairs
—Consignment Sale
—Rentals
PEDEN RV LTD.
285 QUESNEL ST. (D1950A)
386-3464
Behind Empress Pontiac Buick

Fennell's
TRAILER SUPPLIES LTD.
PROPANE—REPAIRS AND APPLIANCE SERVICE
Custom Building and Van Conversions
Large Parts and Accessories Store
652-3941
Mon.-Sat. 9 to 5
Sun. 12 to 4
6459 Patricia Bay Hwy.

IMPALA CAMPING WORLD
WINNEBAGO
RUSTLER
ROADWAY
HOLIDAIRE
TRAVELAIRE
LEISURECRAFT
BOLER, LIONEL, EMPRESS
CANOPY TOPS — ACCESSORIES
SERVICE
PAT BAY HWY., SIDNEY
656-5504 Dealer 5513A

TRUCK CAMPERS
Brand new 8' fully insulated camper, sleeps 4, stove, furnace and fully installed. Only $2495.

TRUCK CAPS $450 installed

WE WILL BUY OR
CONSIGN YOUR R.V.

ALL OFFERS CONSIDERED
TRADES WELCOME
OPEN 7 DAYS

TRIANGLE
HOMES LTD.

The RV centre with the indoor showroom plus 6 bay coin-op Carwash with clearance for your RV.

Franchised dealer for Citation, Corsair, Aristocrat, Centurion, Southwind, Jamboree and Diplomat.

In Sidney on the Pat Bay Hwy across from Sandown Raceway.
656-1122 656-7251
Dealer 1055B

TRADE-INS
'75 — 20½' TERRY, awning, storm windows. $5995
'78 — 21' NOMAD, tub model, awning. $6995

PROPANE
PARTS—SERVICE

BOB'S
MOBILE HOMES LTD.
25 Crease 386-3623
Dealer 00414A

RENTALS
All Types of RVs
Reasonable Rates
Wille Dodge Chrysler
382-2313

CAMOSUN RV
SERVICE CENTRE
CLEAROUT PRICES
On remaining '79 Okanagan Campers.

5% OFF
ALL CANOPY TOPS

650 Burnside East, near Douglas
384-0213

27' WINNIBEGO DELUXE FOR rent. Fully loaded, deluxe. Inquire 384-1354

NEED A PLACE TO LIVE? PARtially camperized bus, best offer or trade for van. 479-8322

1976 WINNEBAGO MODEL D-19, 30,000 miles, $11,500. 752-9544 Qualicum Beach.

77 CHEV CAMPER VAN, LOADed, $10,400 will consider trade. 474-1649

75 CENTURION, 22' MOTORhome, sleeps 6, excellent condition. $13,500. 656-5618.

FOR RENT 20' VANGUARD mini motorhome. $175 per week, 10¢ per mile. 477-8296.

CAMPERETTE FOR IMPORT shortbox pickup, good condition, $275. 383-5982.

AIRSTREAM 1973 31' EXCELLA, fully equipped, excellent condition, $15,900. 656-0092.

FENCED R.V. STORAGE, $10 per month and up. 388-5714.

FOR RENT 78 VW MOTORhome with furnace. 477-9848.

5X10' UTILITY TRAILER $375. 383-8985.

168 CAMPERS, TRAILERS and MOTOR HOMES

STORAGE
For your R.V., Boat, Motorhome etc. Fenced, lighted, secure area. Reasonable rates.
POOLE'S RV TRAVELAND
1080 Goldstream
474-1411 D5806

FOR RENT OR SALE
MOTORHOMES
WEEKLY—MONTHLY
GARDEN CITY AUTO LEASE LTD, 2978 Douglas, 382-9111. D-5721.

DOGWOOD TRAILER SALES
PARTS—PROPANE
WESTERN WILDERNESS
Campers
WILDERNESS Trailers
2630 Deville Road
Highway 1 at Millstream
478-6841 D 5390

1974 DODGE CAMPER VAN, automatic, low mileage, professionally camperized in 79, includes raised roof and all appliances. Must sell. Closet offer to $5800 takes. Will consider trade. 478-7391

1977 24' BUNKHOUSE MOTORhome, spotless, 14,000 miles, cruise control, air conditioning, roof rack and ladder, 8-track stereo, awning, full bathroom, sleeps 6, must be sold. $19,500 or best offer. 477-7534 after 5.

79 DODGE MAXI VAN, 950 KM, cruise, tilt wheel, power steering, power brakes, stereo, tape, air, furnace, fridge, oven, shower, flush toilet, hot water, awning. Sleeps 4. estate sale $17,500. New $21,000. 592-4330.

79 CHINOOK 20' 4" FIBERglass Dodge motor home. Lounge model, stereo, 8 track, 2 air conditioners. Cost $29,150 only 1300 miles. $21,000 firm. Owner 112-248-9268.

1977 WILDERNESS 23' TRAILer, fridge, stove, shower, awning, many extras. Sleeps 9. Immaculate condition. 478-5420 after 7pm.

MUST SELL, 74 FULLY CAMPerized B300 Dodge Maxivan, 71,000 miles, 15 mpg, excellent condition throughout, many extras, $3900. 478-7222

9½ OKANAGAN CAMPER, EZ load for boat, four hydraulic jacks, 3 way fridge, stove, furnace, bathroom, stereo, good condition. $3150. 479-2892.

STARCRAFT TENT TRAILER. Good condition. Sleeps 6. 3-burner stove, ice box, water and power hook-up. $1500.00. 478-4606 after 6:00 p.m.

RAVEN RV'S
VAN CONVERSIONS
479-3178

BRITANNIA
VAN CONVERSIONS
478-7391

78 DODGE DIPLOMAT FOR rent, 24', fully equipped, weekly or monthly rates. 385-1486 or 595-4230.

EXCELLENT 1971 DODGE Tradesman, fully camperized, fiberglass top, sleeps 5, asking $4700. 477-8790.

MOTORHOME FOR RENT. Christmas vacation, $200 weekly, 4¢ per mile. Special montly rate January to March. 656-5948.

1968 ARISTICAT 9½' CAMPER, stove with oven, fridge, toilet, and furnace, clean. $2000 firm. 652-3768

CUSTOM CANOPY WITH INterior lights. At present on 1972 Toyota shortbox. $100. Phone 592-4751, after 5:30.

WE WILL BUY YOUR GOOD used Rec. Vehicle. Peden R.V. Ltd., 2855 Quesnel St., 386-3464.

24' HOLIDAIRE DELUXE trailer, bright, immaculate, air conditioning, resonable. 388-5589.

8' VANGUARD CANOPY, $375. 479-9763

UTILITY TRAILER 4X8, $130. 386-9543.

169 MOBILE HOMES AND PARKS

T and M Court
Cedar Glen
Oakcrest
Aaron Court

Choose from any of our fine mobile home communities or tell us where you want to be. Locations for our fine homes in Esquimalt, Langford, Sidney, Sooke, Mill Bay and also Vanc. area. Phase I and II of Oakcrest filling fast. Choose your lot today. View homes in Langford (Trans Can Hwy) and Esquimalt (Craigflower Rd.)

BUYRIGHT HOMES
DL6162 474-2154 383-2912
Langford open daily till 8
Craigflower Rd. daily till 5

SITUATED IN TRI-WAY MObile Home Park, Langford: 12x64 Safeway with glassed-in sunporch, five electrical appliances, new wall-to-wall carpeting, secluded patio. Phone 478-1234, evenings.

ATTRACTIVE MOBILE, 12X64 large viewlot; Beachcomer, Nanoose Bay. Garage, workshop, 12x24 sundeck, fully landscaped. Short walk to marina, park, beach. Offers to $39,000. 112-468-9065.

THINKING OF SELLING?
Our listings are selling and we have purchasers waiting! For a no cost evaluation of your home and prompt courteous service call: Buy Right Homes, 474-2154.

2 BEDROOM VILLAGER large front room, fireplace, sundeck, carport, fridge, stove, dishwasher and drapes included. Petroglyth Trailer Park. Phone 753-0879 Nanaimo.

3 BEDROOM MOBILE HOME 24x48, 2 car driveway, large playroom, utillties and more. Located in mobile home park in Sooke. 642-3376.

THREE SITES AVAILABLE for 12 ft. wide mobile homes. 52 ft. is the maximum length for two of the sites — 66 ft. for the other. ADMIRAL HOMES—478-0034.

2 BEDROOM MOBILE HOME 12x48 located on large lot on top of Malahat. Fully furnished with 12x12 addition, 3 appliances and shed. Phone 743-4402.

DOUBLE WIDE 24X52, 2 BR den, 4 appliances, carport, shed. Adult park near beach, 3 miles south Parksville, low pad rental. Phone 468-9266.

OFFERS ON $23,700.
Best buy 24 wide! 2 BR, walkin closets! Lakefront. Close in! Extras. 474-2154. Buyright. D6162

1972 GLENDALE MOBILE home double wide, very good condition. $22,000. Will carry the morgage. 478-4859 after 6.

DOUBLE AND SINGLE-WIDE spaces available in Sooke Park. 642-4420.

UNBELIEVABLE! $14,800!
68x12. Close in with 12x30 sundeck. 474-2154. Buyright. D6162

PRICED TO SELL!
$11,900. for this 2 BR! Call 383-2912 or 474-2154. Buyright. D6162

ONLY $13,900.
2 BR, add-on, ¼ acre! 383-2912 or 474-2154. Buyright. D6162

CEDAR CREEK MOBILE HOME Park, Mill Bay. Space available. 743-2449, 743-2591.

FOR SALE OR RENT MOBILE home at Spectacle Lake. 3 bedrooms. Phone 743-2153.

181 TOURIST ACCOMMODATION

HOUSE FOR RENT BY THE month, Parksville, Qualicum Beach area. 386-7557.

190 ROOM and BOARD

OAK BAY GUEST HOUSE
1052 NEWPORT
Available 1st of December, one large, two small bedsitting rooms, complete with own bathrooms, one small bedsitting room, share bathroom. Monthly or weekly rates include maid service, homecooked meals. Excellent location, family run. Apply above address or phone 598-3812.

CRAIGMYLE GUEST HOUSE
Bed and breakfast, or full board, winter and permanent rates available. Situated 1 mile from city center. Along side Craigdarroch Castle. 595-5411, 1037 Craigdarroch.

GLENSHIEL HOTEL
HOME FOR SENIOR CITIZENS
EXCELLENT FOOD
CENTRALLY LOCATED
606 DOUGLAS 383-4164

HOME AWAY FROM HOME, room and board for working person, laundry included, has to be seen. 478-7737 (Langford)

ROOM AND BOARD TO REsponsible person. Nice home in Simpson Sears area. 595-0571

ROOM AND BOARD IN PRIvate home. Working people or students only. 382-2162

ROOM AND BOARD.
386-1710.

191 ROOM and BOARD WANTED

ROOM AND BOARD WANTED! 17 yr. old female part time student wishes to babysit and possibly perform some light housekeeping duties during late afternoons, evenings or weekends in exchange for unfurnished private room and board with happy family or single female parent. Working hours and/or partial payment for accommodation negotiable. Call Sharon at 388-4421 Loc. 250 (days) or 477-8855 (evenings).

193 ROOMS TO RENT

MODERN KITCHEN UNITS, close to downtown, color TV, from $27.50 daily and from $95 weekly. 383-0742

ROOMS BY THE WEEK $60. Douglas Hotel. 1450 Douglas St.

194 ROOMS WANTED

SINGLE MAN NEEDS LIVE IN studio space. 385-9043.

197 HOUSEKEEPING ROOMS TO RENT

FAIRFIELD
Furnished large and immaculate light housekeeping unit consisting of bedsitting room, large kitchen, and lots of storage. $200 per month utilities included. No children or pets please. Available November 30th. 652-3627 after 6pm.

YORK HOTEL
711 JOHNSTON
Clean housekeeping rooms, everything supplied, low rates. 385-2544

COMPLETELY FURNISHED basement housekeeping room in Fairfield close to park and transportation. $65 including utilities. Days 383-3131, evenings 598-8371.

BRIGHT, FURNISHED ROOM, wallxwall, TV, telephone. Share kitchen and bathroom. $175 monthly. Mature lady. 382-6812.

LARGE ROOM IN FRIENDLY house, kitchen, bathroom shared, $105 all inclusive. 598-5584, 384-4370.

LARGE ROOM- KITCHENette. Cook-Fort area for middle-aged/elderly lady. 384-7474.

$90. WALKING DISTANCE TO town. Open for rent, 11am to 1pm. 1157 Johnson St.

FAIRFIELD/ROCKLAND, bright suite, private, furnished, utilities included. 382-0535.

NEAR FORT-COOK, FRIDGE, stove, sink, cablevision, fully furnished. 384-5920.

1ST DECEMBER, $115. CALL Pierre, 478-5561.

HOUSEKEEPING ROOM, ON University bus line. 382-4536.

200 APARTMENTS TO RENT UNFURNISHED

CHALET APTS.
1465 Fort St.
Delightfully different apts. of one and two bedrooms, no children. No pets. Senior citizens preferred. Phone Manager at 595-0593 to view.

1 BED. STE.
Available December 1 in a very quiet building, especially suited to senior adults. Opposite Shopping Centre and on transportation. Esquimalt. $167.47. No pets please. 382-0626.

LARGE 2 BEDROOM SUITE, clean, freshly painted, carpeted, heat, Cablevision, drapes, parking included. Controled entrance. First floor, close to Parliament Buildings. $265, available December 1st. Quiet, mature adults only please. Phone 382-1097.

DOWNTOWN STUDIO SUITE, NOV. 1ST. KENT APTS. 1322 BLANSHARD. MIDDLE-AGED OR RETIRED ADULTS. NO CHILDREN, PETS OR PARKING. $220. CARETAKER #16 OR 386-1330.

611 ADMIRALS RD.
1 BR suites available Dec. 1st. Enquire at Ste. 102 or phone 381-0687
Creighton Property Mgmt. Ltd.

OCEANFRONT
Deluxe modern 2 bedroom suites. Also compact one bedroom suite. Landscaped grounds. Adults. Ocean Village 642-5254.

WATERFRONT
One bedroom in nice home, self-contained, wood panelling. On Inner Harbour, includes all utilities. $295. 388-6262.

TWO BEDROOM, TWO BATHroom, condominium, University area, 2 years old, occupancy January 1st, 1980. $450 per month. Victoria Press Box 207.

885 OLD ESQUIMALT RD APT
2-bedroom beautiful corner suite with 2 balconies, $264. Middle-aged or older. No pets. 388-6949 or 385-1849.

LUXURY 2 BEDROOM, 2 BATHroom, fireplace and many extras, opposite Beacon Hill Park, $450 per month. Available immediately. 383-3033.

1020 PEMBROKE ST.
Waiting list. 382-9454
Princess Pembroke Apartments.

TWO BEDROOM SUITE IN 5-plex, wall-to-wall, fridge and stove, own utilities. No pets. $275. 385-2821.

HILLSIDE AREA, ONE BEDroom plus loft, beautiful condition, immediate. $300. 478-5912 days.

JUBILEE AREA FOR JANUary 1st. 1-bedroom with balcony $220. 1-bedroom with den and balcony, $265. 598-8346.

3 BEDROOM CONDO TO RENT. 477 Lampson St. $300 per month, close to all amenities, 9-5 phone 386-8435

LARGE 1 BEDROOM, INcludes heat, hot water, fridge and stove. Character building. Reasonable. 598-4296

LARGE BASEMENT APARTment includes heat, hot water, fridge, stove and shower. Reasonable. 598-4296

310 ROBERTS ST.
Waiting list. 384-5320.
Princess Louise Apts.

BACHELOR SUITE, CHARACter house, Fairfield, share facilities. $150. Phone 385-7357.

STUDIO IN THE SAVOY AVAILable immediately, $250. 206-777 Blanshard St.

2 BEDROOM BASEMENT suite. Fridge, stove. $180 includes utilities. 384-0287.

200 APARTMENTS TO RENT UNFURNISHED

IMMEDIATE
1 - 3 room housekeeping suite, share bath $175.
1 bdrm plus workshop and garage, Metchosin $375.
1 Studio, Blanshard St. Mature adult. $193.
1 large studio, Blanshard St. Mature adult $220.
1 - Housekeeping room, Burnside area.
3- Housekeeping rooms. Opposite bus service, suit retired or pensioner $145.
1 furnished housekeeping room, Hillside $125.
1 Bdrm plus garage and workshop, Metchosin $375.
1 - 1 Bdrm Cadboro Bay. Mature couple $220.
2 - 2 bdrm, James Bay $348.
2 - 2 bdrm, James Bay $358.
1 - 2 Bdrm. Gorge $325.
1 - 2 Bdrm. Gorge $349.
1 - 1 Bdrm Gorge $259.
JANUARY 1ST.
1 furnished bach. for quiet working person, James Bay $198.
1 - 1 bdrm, Burnside area $218.

HOMEHUNTERS
2713 Quadra St. 381-2113
Mon. to Fri., 9am to 9pm.
Sat. and Sun., 10am. to 5pm.
FEE

FROM THE SEVEN SEAS
Facing the harbour entrance, with a backdrop of the Juan de Fuca straits, and Olympic Mts you will have an unobstructed view of the cruise ships, Naval vessels, Ferries and freighters, and also the busy water traffic in the harbour. Lavishly built and decorated, this 5 rm plus apartment has 2 full bathrooms, 2 bedrooms, 2 balconies and the rent is only $600. per month. (these brand new strata units sell from $75,000 to $102,000. with 10% C.C.A. for investor) The rent includes drapes, appliances, heat, H & C water and parking, and maintenance, also sauna whirlpool and lockers. You are invited to come to SEAFORTH WOODS CONDOMINIUM APTS, AT 630 SEAFORTH, open daily for viewing 1-5PM. Look For Our Ad Under Condominiums "Class 258" also our display ad in this weeks Fri. night & Sat. morning "Homes Today"
DICKIE AGENCIES LTD.
382-8239 or eves. 477-4662

WINDSOR COURT
APTS.
258 GORGE ROAD E.
Available December 1
ONE 2 BDRM. $300
Resident Mgrs.
Mr. and Mrs. Munday
385-6075
Mature Adults. No Children, No Pets.
MACARTHUR PARK
ESTATES LTD.

SIDNEY
New building, 2 bedroom $375-$395. 1 only 2 bedroom, 2 bathroom $430. 1 bedroom and den $360-$380. Rent includes cable, parking, wall to wall, drapes, coloured appliances. Security entrance. Elevator. Near bus, shopping. Mature adults. Couple with teenager accepted. 656-3060.

DOWNTOWN HOUSEKEEPING suites from $140. Good size, completely remodelled rooms. Some with own toilets. Close to shopping, transportation and all downtown conveniances. Some suites with city views. All suites furnished with fridge and stove. Suites going fast. Preference given to non-drinkers. Apply 820 Fisgard. 383-0686.

ONE BEDROOM APARTMENT; Hillside area, for December, $130. 386-4207.

BACHELOR APARTMENT. Available Dec 1. Phone 383-1833. K.I.M.

201 APARTMENTS TO RENT FURNISHED

OUR MAIDS ARE FRIENDLY
They do the work you don't want to do in keeping your accommodations clean. On premise laundry equipment. Free phone, Color TV. Low winter rates on 1 bedroom, family units, penthouses. Some kichenettes. Right downtown where the action is.
Royal Olympic Hotel
642 Johnson
388-5513

ELBOW ROOM
Clean, comfortable, one or two bedroom apartments located in a quiet park like estate. Extra large units with spacious, fully equipped kitchens. Cable TV, maid service. Some with fireplaces. Special winter rates. Casa Linda Motel opposite Royal Colwood Golf Course. 474-2141

LUXURY LIVING
Furnished bachelor and 1-bedroom suites. Maid service, answering service. Indoor heated pool, cocktail lounge, saunas, coffee shop, dining room, laundry, colored cable TV. No pets. COACHMAN INN, 229 Gorge Rd. E. Phone 388-6611.

FURNISHED ROOMS WITH 2 Queen sized beds and colour TVs. Available on weekly or monthly basis. Free maid and answering service. Access to sauna and swirlpool. Complete dining and lounge facilities. Breakfast package available. Red Lion Motor Inn, 385-3366.

DELUXE ACCOMMODATION
Furnished bachelor and 1-bedroom suites. Colored TV, dining room, laundry, indoor pool, hudro pool, saunas, lounge, maid service, answering service. No pets. CANTERBURY INN, 310 Gorge Road. Phone 382-2151.

LUXURY APT'S
Available. Completely furnished fully equipped. Maid service, swimming pool, saunas, jacuzzi, centrally located by Parliament Buildings. Rents from $450. Apply in person for viewing at 425 Quebec St.

DOWNTOWN FURNISHED STUDIO, NOV. 1ST. KENT APTS. 1322 BLANSHARD. MIDDLE-AGED OR RETIRED ADULTS. NO CHILDREN, PETS OR PARKING. $193. CARETAKER #16 OR 386-1330.

LARGE 1 BEDROOM SUITES and bachelor suites available immediately. Completely furnished including linens and kitchen utensils on bus route. Low weekly and monthly rates. Jolly Knight Motel and Apartments. 388-5461.

QUEEN VICTORIA INN
Modern downtown winter accomodation, weekly or monthly rates, everything supplied. Kitchens, pool and sauna. 386-2812

CRAIGFLOWER MOTEL
Now renting weekly and monthly deluxe bachelors and one bedroom suites on beautiful Gorge Waterway. Maid service, laundromat, color TV. 388-7861

BRENTWOOD BAY. FURnished units, kitchenette including utensils and linen. "Quiet", clean and comfortable. Weekly, monthly rates. Phone Sandown Motel 652-1551.

JAMES BAY-117 SUPERIOR
1 bedroom ensuite apartment with galley kitchen and living room, adults only, $243. Available before Christmas. 388-5464 page 753.

$700.00 Luxury 1 BR condo with mtn./water views: Top flr, FF, all utils. To March-April, 1980.
PEMBERTON, HOLMES LTD.
1000 Government St., 384-8124

HARTNELL HOUSE
Modern units by day, week or month. Close to downtown, colour TV, parking, linen, etc. 383-0742.

ROOMY DELUXE SUITES fully furnished, kitchen items, bathroom and bedroom linen. Moderate weekly and monthly rates. Daffodil Inn. 386-8351.

ROSS BAY AREA, ONE BEDroom basement suite for female student, non-smoker. $215 includes furniture and utilities. 598-7539 after 5.

COZY, 1 BEDROOM APARTment nicely decorated in Fairfield ½ block from ocean, ww carpet, heat included, $275. References. 384-2675

201 APARTMENTS TO RENT FURNISHED

THUNDERBIRD MOTEL
Bachelor units by weekly and monthly, fully furnished and fully equipped. Close to downtown. 384-0632

ROYAL VICTORIAN MOTEL, 230 Gorge Rd East. Furnished units from $220 to $290 per month. Please call 385-5771.

1 BEDROOM BASEMENT suite, close to UVic, good bus route, all utilities, $210 per month, non-smoker. 477-0497.

BACHELOR AND ONE BEDroom suites, self-contained. Telephone. Laundromat. 385-1361.

SELKIRK MOTEL APARTments daily, by week, by the month, 385-5131.

ONE BEDROOMS, WARM, clean, utilities included. From $175. month. 478-4212.

FULLY FURNISHED AND equipped, comfortable, quiet basement suite, ww. 595-6523

202 FURNITURE TO RENT

MAIS
FURNITURE and APPLIANCES
RENT
WASHER and DRYERS
COLOR or BLACK/WHITE TVs
FURNITURE—APPLIANCES
at PENNIES per DAY
1821 COOK
385-2435

STANDARD FURNITURE
Three Rooms from $42.00 per month
Immediate Delivery
382-5111 737 Yates St.

CAMOSUN
FURNITURE RENTAL
Month to Month
Piece or group
Immediate Delivery
833 Yates 383-3655

203 APARTMENTS WANTED

Free to Landlords
Eliminate Needless Phone Calls We also advertise FREE for you and send prospective tenants you require.
Give us a Try.
We're open 7 days a week
"HOMEHUNTERS" OF CANADA
381-2113

IN—LAW SUITE VACANT??
Responsible mother and 11 year old son seeking comfortable accomodation. 2-3 bedrooms, private home preferred in Greater Victoria. Stability desired. Excellent references. Bus. 388-4234, eve. 595-1903

RESPONSIBLE WORKING couple, non-drinkers, excellent references require 1 bedroom apartment for January 1st. 386-5220.

SASKATCHEWAN LADY PENsioner, reliable, requires furnished living accomodation for 3 or 4 months. Reasonable. 652-3722.

QUIET, LEGAL SECRETARY requires one bedroom, self contained apartment for January 1. Days 387-6346, evenings 381-5316

WANTED: MALE STUDENT desires shared accomodation or bachelor suite in Camosun area. 383-8097.

204 SHARED ACCOMMODATIONS

COLWOOD. WARM, DRY, clean, modern, 3 bedroom house. Fireplace, darkroom, full appliances. Furnished or not. Approx. $230. Suitable for working person. 478-0547 after 7 or leave message.

TWO NON SMOKING VEGEtarian woman preferred to share large house with utility room, basement, fireplace, garden. Available December 1st. Brian 384-8355 or Graham 386-0865 evenings.

Roommate Register
A service of Cheetah Enterprises Ltd, register your home or yourself for a $10 fee.
381-2122

AVAILABLE IMMEDIATELY, Oak Bay single parent requires responsible person to share rent and utilities, in beautifully furnished character 3 bedroom house. $300 per month. 595-5762.

Roommate Register
Fairfield: Responsible female wanted to share furnished 4 br. home. 381-2122.

MIDDLE-AGED SINGLE OR WIdowed lady to share home with elderly lady. Non-driker, nonsmoker. References required. After 6pm, 598-7024.

WORKING FEMALE SEEKS same or student to share furnished 2 bedroom apartment in older building. Phone 382-7978 after 5:30.

PEOPLE TO SHARE OUR large comfortable waterfront home, 25 mins from town, workshop space, children considered. Reasonable rent. 478-7222.

STUDENT HAS 2 BEDROOM house in Gorge area to share with another person. $175 a month includes utilities. 382-2566.

CHRISTIAN SINGLE PARENT wishes to share house with same. $200 includes everything except phone. 385-1207.

WANTED: ADULT MALE OR female child welcome to share home. 652-4836.

WANTED: ROOM MATE TO share 2 bedroom duplex, Sidney area, 656-7845 after 6 pm.

SHARE APARTMENT WITH young bi male, $125 per month. 381-6940.

WANTED: GIRL TO SHARE country home with same. 652-2952.

PERSON TO SHARE NEW house near Sidney, $170. 656-7032.

GIRL WANTED TO SHARE apartment December 1st, child welcome. 592-5239.

206 DUPLEXES TO RENT

HOMEHUNTERS
2713 Quadra St. 381-2113

1 - 3 bdrm, 2 bdrm upstairs, 1 down, wall to wall, fireplace, drapes, oil heat, garage. Jan 1. $450.
1 - 2 bdrm, Fort St. 1 child and 1 cat welcome $375.
3 bdrm, Vic West. Fridge, stove, washer and dryer. Beautiful waterfront view $600.

Mon. to Fri., 9 am to 9 pm
Sat. and Sun., 10 am to 5 pm
FEE

RENT TO OWN
½ DUPLEX with IN-LAW
Good Highlands Local
477-7131 DOUG POSKITT 477-0645
Seaspray Properties Ltd.

COLWOOD AREA
Near new 2 bedroom duplex with big basement area. Wallxwall, fridge, stove, high location and nice view. References required. Available Dec. 1st. $395 per month. 479-6221.

2 BEDROOM DUPLEX ON quiet street in Sooke. Wall to wall, fridge and stove, available December 1st, phone 642-5655 phone after 6 pm.

206 DUPLEXES TO RENT

NEW 3 BEDROOM 1½ BATHroom ½ duplex for rent, January 1st or 15th, $425 month. Colwood. 382-3861, 478-4431.

2 BEDROOM OLDER UPPER duplex. $260. Utilities included. Clean, quiet people only. 384-3644 or 385-0818.

SXS DELUXE 3-BEDROOM DUplex-Rockland-quiet mature couple preferred-no pets-$450. 383-6002.

210 HOUSES TO RENT UNFURNISHED

Rare Rental Opportunity Exclusive Waterfront Home
There is no comparison —right down in the INNER HARBOUR
—Fabulous sweeping city views, fishermans wharf, parliament bldgs., Olympics, lights at night.
—on the water — has 3 bedrooms, built in Hagel kitchen nook (all appliances included) fabulous LR, FP.
—lots more room, outside garden areas, workshop, playhouse.
—Ideal for professional couple or retired, pets & children welcome (no steps)
$580 PM, References please.
Please call:
CHUCK FARRAR
Century 21 Suburban Realty (1978) Ltd.
Office 478-8316 Home 478-7485
(No fee charged)

HOMEHUNTERS
2713 Quadra St. 381-2113

1. 4 bdrm plus 1 bdrm inlaw suite plus office and recreation room, fireplace and intercom $900.
2. 3 bdrm plus fireplace, fridge and stove, wall to wall carpet. Drive in garage $475.
3. 3 possibly 4 bdrm on 2 acres of land, double enclosed garage, 2 rec rooms, huge patio, completely secluded $700. with lease.
4. 3 very large bdrm cedar home, double garage, 40' rec room, 2 baths one of which has a skylight $500.
5. 2 bdrm, View Royal. 2 blocks from school, older child preferred due to proximity of creek $300.
6. 2 bdrm, Shelbourne area. Fridge and stove. Fireplace. Newly renovated $400.
7. 2 bdrm, Langford area. Child welcome. Fully furnished, fridge, stove, washer and dryer. Fireplace $400.
8. 2 bdrm, James Bay. Fireplacem, f/s, w/d. Parking. Just renovated. Dec 1st. $425.
9. 3 bdrm brand new house overlooking Swan Lake $550.

Mon. to Fri., 9 am to 9 pm
Sat. and Sun., 10 am to 5 pm
FEE

BROWN BROS on LANSHARD
"People Helping People"

$425.00 — 1254 Basil St. For 6 month lease only. 3 Bdrm. home, full bsmt., stove, no fridge, fireplace in living room. Sorry no pets, family home.

$425.00 — 401-955 Dingley-Dell. Top floor condominium suite. 2 Bdrm. 1½ bathrooms, glassed in sundeck, available immediately. Sorry no children, no pets.

For further information call:
BROWN BROS. AGENCIES LTD.
385-8771 (anytime)

210 HOUSES TO RENT UNFURNISHED

EXECUTIVE WATERFRONT TOWNHOME
Situated on Saanichton Bay. Two bedrooms, triple plumbing, utility room, double self-contained garage. All appliances and drapes. Adults only. Minimum one year lease. References required. $650 per month. Mr. D. Munro, Victoria Realty Ltd., 386-3585 or res. 477-1705.

ROOMY CHARACTER HOME available December 1st. In 10 hundred block Southgate, in the Cook Street, Fairfield area. 2 storey, full basement, 2 bedrooms on main floor, 1½ bathrooms, kitchen, dining room, pantry, living room, front room and 2 bedrooms upstairs. Close to Beacon Hill Park, Dallas waterfront and shopping area. Small pet optional. $545 per month, negotiable. Kasapi Construction, 386-6191.

OAK BAY, 2-BDRM CHARACter home with fireplace and appliances, $600 per month.
GORDON HEAD. 3-bdrm, 2½ bathrms, 2 fireplaces. $650 per month. No pets. References required.
THE ZIEGLERS, 592-1768 or 384-8075, Pager 310.
Seaspray Properties Ltd.
595-3151

FOR RENT, 4-BDRM, EXECUtive home in secluded area close to Mt. Doug Park. Extra features include office in-law suite. $900 mnth. Avail Dec. 1/79. References required. For appt. to view phone BEV HINE, 386-3494.
CENTURY 21 Western Homes
1037 Cloverdale Ave.
386-3494

OAK BAY
3 Bedroom, 3 baths, den, family room, views, appliances. Available Dec. 1st. $675 per month.
HARVEY A. SIMONS
477-7284 24 Hrs.
D.F. Hanley & Associates

METCHOSIN NEW DUPLEX—no common walls, living room with fireplace, 2 bedroom, den, large kitchen, utility area and storage space. Close to fishing, golfing, store and school. Beach house on ½ acre lot. $450 per month, per side. Immediate occupancy or December 1st. 474-1849.

SOOKE
Modern 3 bedroom, 2 fireplaces, den and rec room. $545 month. Available now.
SAANICH
Two bedrooms, fireplace, garage, available December 1.
Cheetah Enterprises Ltd
381-2122

COUNTRY
4 acres, small barn, 3 bedroom house with large one bedroom suite. 35 minutes from Victoria. One bedroom $250. 3 bedroom $350. Includes fridge and stove. Lease. 388-6262.

FOR RENT
3-bedroom townhouse Goldstream Ave. All appliances, 1½ bathrooms, laundry room. Woodburning fireplace. $400 monthly. Call 598-5615 evenings.

SOLID FAMILY HOME NEAR Stadacona Park, two bedrooms, bath, high basement, 1-bedroom, bath, detached garage. $500 month. 592-2949, mornings or after 6, all day Saturday and Sunday.

GORDON HEAD. 3 BEDROOM, fireplace, full basement and enclosed garage, drapes, fridge, stove. On large lot. $550. References required. Immediate occupancy. 477-9541 between 8-5 pm.

SALTSPRING, LARGE 3 BEDroom home, fireplace, family room, utility room, 2 large sundecks, garage, large lot and workshop. $400 per month. 112-653-4237.

JAMES BAY NEWLY RENOvated 2 bedroom, fireplace, fridge, stove, washer and dryer. Couple with one school age child welcome no pets. $425. 386-9005 or 385-4726 after 4:30.

210 HOUSES TO RENT UNFURNISHED

NEW 2 BEDROOM CONDO with view in Sidney, fridge, stove, drapes, one year lease. $490 per month. Responsible adult couple. No pets. References required. Victoria Press Box 217.

DOWNTOWN
3-4 bedroom, 2 bathroom, fireplace, fenced backyard, wall-to-wall carpet, very spacious, references required. Available December 1st. 385-5854.

SHAWNIGAN AREA. BEDSITting room with bathroom, kitchen, laundry facilities annexed. Suitable for one or two persons. $175. per month including all services except telephone. 595-1621.

NEW TOWNHOUSE
James Bay, 2 bedrooms, large family room, 2 fireplaces, 6 appliances, adults, no pets, available December 1st. Rent $485 per month. 477-2213.

WATERFRONT
Luxury townhouses, 2 bedrooms, 4 deluxe appliances, 2 patios. Picturesque view. Landscaped grounds. Ocean Village 642-5254.

SMALL CHARACTER HOME, view, 2 bedrooms, stove, refrigerator-freezer, Brentwood Bay. Available January 1st, 1980, $400. Phone 652-1684 after 6:30.

2 BEDROOM, LIVING ROOM, large kitchen, broadloom throughout. On Hillside near Sears. $395. per month. 595-2331 days.

$850.00 Rockland. Large Tudor home for the discerning family.
PEMBERTON, HOLMES LTD.
1000 Government St., 384-8124

FAIRFIELD, 3 BEDROOM, 1575 Brooke St. Fireplace, all appliances. Basement not included. $475. 598-6956, 383-1801.

ONE BEDROOM HOUSE. SUITable for couple. No children or pets. Reliable Tenants only need apply. $300. After 5 479-0134.

3 BEDROOM 2 STOREY TOWNhouse, rent $400. Year lease. January 1 occupancy. 479-9698

DOWNTOWN CONVENIENCE, 1407 Chambers St. Two bedroom house, $373 per month. 598-1506.

2 BEDROOM TRAILER IN COLwood trailer park asking $300 per month. Adults only. 478-2998

211 HOUSES TO RENT FURNISHED

SMALL FURNISHED COTTAGE on 10 magnificant seafront acres, 10 miles west of Sooke, gardening privileges, available immediately. $190 monthly to mature, tidy, tenants. Regret no children or pets. References. 112-646-2824

WATERFRONT COTTAGE, Piers Island, 10 minutes from Sidney, wood heat, phone, dock, fully furnished, south side, references please. $350. Victoria Press Box 208.

MARCH-JUNE, ATTRACTIVE 3 bedroom home. 4th bedroom, TV room, bathroom down. Lansdowne-Richmond area, $500. 592-9604.

BRENTWOOD AREA, FULLY equipped family home, no pets, December 1 to January 15th. $600. 652-3059.

212 HOUSES WANTED TO RENT

Free to Landlords
Eliminate Needless Phone Calls We also advertise FREE for you and send prospective tenants you require.
Give us a Try.
We're open 7 days a week
"HOMEHUNTERS" OF CANADA
381-2113

I AM A BLIND OLD ENGLISH sheepdog with a 2-year-old daughter. We and our owners, who are expecting a baby in February, are looking for a 1 or 2-bedroom house for January 1st. We are quiet and responsible, have caretaking experience and will provide excellent local references. If you have a place for us, call 898-9031, collect, after 5 pm.

MIDDLE-AGED COUPLE, gardners, handyman, nonsmokers, non-drinkers require country place. Will improve your property for reasonable rent. December or January. Victoria Press Box 216.

CARE OF YOUR HOME OFfered for month of February. Mature Prairie lady will be in Victoria. References available. Please call evenings. Audrey 598-7598

REQUIRED FOR FEBRUARY 1st, 4 bedroom home with separate dining room and family room if possible. Excellent references available. 388-6074.

DESPERATE
Responsible working couple and sister looking for home by January 1st. Sidney area. References. 656-7572.

HOUSE WANTED BY YOUNG couple, have good references, must be reasonably priced. 2-bedroom preferably. 595-5434, after 5.

WANTED FOR JANUARY OR February, unfurnished 2 or 3 bedroom house, basement or workshop, fireplace, have pets. Will accept lease. 386-7277 or 382-8548

RESPONSIBLE COUPLE SEEKing a small home or cottage, 1 or more acres preferred. References available. Phone C. Mathews after 5, 478-4565

RESPONSIBLE FEMALE WITH pets looking for quiet country home. Place for horse desired but not necessary. 642-3297

FIREPLACE, 2 BEDROOMS, for reliable couple with references. December. 478-0459

215 HALLS, WAREHOUSES STORES and OFFICES TO RENT

REALSPAN PROPERTIES LTD.
846 BROUGHTON 388-6454

PANDORA ST.
Jordon Carpet building is available for lease Oct. 1st. An excellent retail location with onsite parking and a good traffic count. 6,600 sq. ft.

MAYFAIR DISTRIBUTION CENTRE
In the heart of the busy Mayfair District. Excellent retail areas with rear drive in loading, good exposure — super distributing area. Good access to all parts of city. In units from 1200 to 4800 sq. ft. Warehouse space with either dock loading or drive-in, lots of room for semi-trailers with easy access to Blanshard or Douglas.

DOUGLAS STREET CORNER LOCAION
Retail, Office and Warehouse space up to 10,392 sq. ft. plus outdoor storage and off-street parking.

RETAIL-WAREHOUSE NORTH DOUGLAS
5,000 sq. ft. (the whole floor) of prime space with good exposure on Douglas Street. Loading docks with retail improvements. Just excellent for a distributing centre with good exposure.

2500 sq. ft. Downtown Restaurant location.

We have a good section of office, retail and warehouse space in the Capital Region area. Call us for your leasing requirements.
Realspan Properties Ltd.
388-6454

215 HALLS, WAREHOUSES STORES and OFFICES TO RENT

BROWN BROS on LANSHARD
"People Helping People"

$300.00 2620 Quadra St., 650 sq. ft. heat included, washroom facilities, available Dec. 1/79 Lease available. Partitions on premises.

830 Pembroke St. 2500 square feet street level, office space, heat and air conditioning incl. 2 washrooms, bright and cheerful suite lease available now at $6.50 per sq. ft.

829 Admirals Rd. 1800 square feet street level office. $3.00 per sq. ft. heated, 2 washrooms, some partitions included. This is an excellent value in a non-retail location, good parking.

904 Gordon St., 900 sq. ft. of desirable store or office space available immediately, $750.00 per month, includes heat, lease available.

1006 Fort St. 3000 sq. ft. third floor office, fully carpeted, open space, all utilities including janitor (except phone). Lease now available at $7.50 per sq. ft. plus share of expenses.

For appointment to view please call
Brown Bros. Agencies Ltd.
385-8771 (anytime)

SEASPRAY PROPERTIES LTD. / REALTOR
1911 QUADRA 386-3124

OFFICES:
3960 Quadra St. 1010 Sq. Ft.
464 E Burnside 1400 Sq. Ft.
3025 Shakespeare 1200 Sq. Ft.
Shelbourne 908 S.F.
1005 Broad 980 Sq. Ft.
3293 Douglas St. 2200 Sq. Ft.
3440 Douglas St. 2700 Sq. Ft.
Douglas and Hillside. 2700 S.F.

RETAIL/STOREFRONT
3400 Douglas 1750 S.F.
Stadacona Centre from 850 S.F.
Gov't and Bay 2500 S.F.
2649 Douglas St. 1380 S.F.
Cedar Hill Mall 685 S.F.

WAREHOUSE
Gov't and Bay 1200 S.F. + Office
626 Esquimalt 1200 S.F.
786 Fairview 3500 or 7000 S.F.
740 Tyee 4200 S.F.
R. D. LAW 386-3124

McKENZIE MALL
Why not relocate or "Open" in this excellent spot on McKenzie and Shelbourne. First class areas now available for:
RETAIL, COMMERCIAL AND MEDICAL
For further information call:
BEV HIGHTON or
M. GEARING at
477-7284
Complete Property Management
(Div. of D. F. Hanley & Assoc.)

SIDNEY
ONLY ONE AREA LEFT, ABOUT 2500 SQ. FT. IN THIS MULTI USE BUILDING. TERMS OF LEASE ARE FLEXIBLE AND RATES ARE REASONABLE. THERE IS TRUCK DRIVE-IN DOOR AT REAR, HIGH CEILINGS, AND WELL LAID OUT OFFICES WITH TWO WASHROOMS IN FRONT. EXCELLENT HIGHWAY EXPOSURE, AMPLE PARKING AND TRUCK CONVENIENCE.
Wally Helliesen
388-5555

FOR LEASE
2 Offices:
#1 approx. 850 sq. ft. $6.50 sq. ft. NN.
#2 approx. 1350 sq. ft. $6.50 sq. ft. NN.
Centrally located. Both are ground floor, lots of parking. Can be rented as one office of approx. 2200 sq. ft. Ideal for Doctors, Dentist, Lawyers, Real Estate, Insurance, etc., etc. For further information and viewing contact WAYNE BUTTERFIELD at National Trust Co., 382-8101 or home 479-7030.
National Trust Co.

Busy Retail
location for new or used furniture store. 4300 sq. ft. on busy Esquimalt Road. Ample parking at rear. Call DICK LAWSON, 388-6258. Cedric Steele Realty Ltd.

OFFICE SPACE
800 SQ. FT. $225 PM
180 SQ. FT. $85 PM
500 SQ. FT. $175 PM
For details call Mr. Anderson 382-2721 or 477-4985

831 DEVONSHIRE COMMERCE PARK
New 1350 sq. ft. plus warehouses with offices. Good loading access and parking.
652-4461 386-0897
E.Y Construction Ltd.

Office, Storage, Shop COMBINATION
Approx. 1500 sq. ft. total in excellent location, retail or wholesale, all heated, all ground level. For further details please contact Mr. Anderson at 382-2721 or 477-4985.

SIDNEY—2403 BEACON AVenue. Prime retail space. 800 sq. ft. for lease. Present location of Suntime Yacht Shop will be available January 7th when we move to a larger space: 656-2434 or 656-5330.

OFFICE
Approximately 400 sq.ft., two offices, main floor, carpet, electric heat, 836 Devonshire Road. $250 per month. Please call 477-6621.

DOWNTOWN OFFICE
(800 BLOCK FORT ST).
Second floor. Approx 350 sq.ft. Immediate possession. $175. 479-4405.

CHOICE OF DOWNTOWN OFfice spaces to rent or lease at reasonable rates. Apply Property Management, Pemberton, Holmes Ltd., 100 Government St., 384-8124.

1800 SQ. FT. OF HEATED SALES area with lots of parking. Excellent for wholesale retail operation, utilities extra. $350 per month. 382-9437.

WANTED
Warehouse space, 300-500 sq. ft. with easy loading access (Pt. Ellice area). Call 383-2533 or 384-1004 eves.

2000 SQ. FT. LIGHT INDUSTrial zoned space for lease or rent. 2921 Allenby Rd. Duncan. 746-4574 or 748-1553.

WAREHOUSE SPACE FOR lease, 9,500 and 17,000 square feet. In town. Contact Bruce Story 382-6042.

560 SQ. FT. IN AIR CONDITIONed professional office building, 1640 Oak Bay Ave. Favorable terms. 595-3488.

2700 SQ. FT. LOW COST, HEATed and lighted warehouse or showroom, close in, main floor parking available. 384-7148 days.

GROUND FLOOR OFFICE, lower Cook St. Suitable for Professional. Apply GE Dunkin, 1103 Oscar, 383-7222.

COMMERCIAL SPACE FOR rent, 660 Discovery St, 940 sq.ft. up, 940 sq.ft. down. Rear loading doors. $650 month. 384-8232

LEASE FOR SALE, IN ESTABlished Victoria mall, suitable for any retail business. PO Box 352, Station E, Victoria, BC, V8W28C.

OFFICES, VARIOUS SIZES, full services available, $80 per month and up. 388-5714.

215 HALLS, WAREHOUSES STORES and OFFICES TO RENT

NOW LEASING NEW CENTRE
Will be ready for occupancy after the new year. Good retail/professional office location. 7 stores or offices proposed, 1000 sq. ft. each. On site parking, high traffic area, western community. EXCL. More details with:
WALLY MICHAELS 477-4884
THE PERMANENT 477-0141

SIDNEY PROFESSIONAL
App. 640 sq. ft. of office space, suits medical, engineering, accountant, etc. $300/m. Saanich Peninsula Prop. Ltd. 656-4000, 656-2427.

OFFICE SPACE HILLSIDE AVE. GROUND FLOOR
All utilities included in rent with janitorial services. Ample parking. Approx. 1100 sq. ft. and 125 sq. ft. For further information:
388-4434 WILF GEE 388-4434
WESTMONT REALTY (1977) LTD.

OFFICE SPACE (3) REASONABLE
Approx 950 sq. ft. each — ground level $350. p.m. and second level $250. p.m. Location is by T & C shopping centre. Ample parking. Contact
388-4434 RICK KINNIS 477-9394
WESTMONT REALTY (1977) LTD.

WAREHOUSE-OFFICE FOR lease, 2000 sq. ft. 552 David St. $800 per month all inclusive. 385-0624.

WANTED TO RENT
500 sq. ft. retail store front in high traffic area. 652-9018 or 479-7195

350 SQ. FT. SELF CONTAINED office for rent, ample parking, available Nov. 1st. 477-5114.

PRIME RETAIL SPACE FOR rent, 382-4214.

233 MORTGAGE LOANS AND INSURANCE

1st AND 2nd MORTGAGE LOANS
SOOKE — GULF ISLANDS
SHAWNIGAN — DUNCAN
UP-ISLAND — MAINLAND
We specialize in Land and Land Development Mortgages anywhere in B.C.
Existing Mortgages Bought
Call Mr. Douglas Hawkes 384-7128 (after hours 477-9544)
DOUGLAS HAWKES LTD.
990 BLANSHARD ST.

INTERIM FINANCING
Private funds immediately available for builders, developers and residential loans. Call Rob Angus 474-2703.
OCEAN CITY REALTY LTD.
381-2233

MORTGAGES
1st Mortgage loans handled quickly and efficiently with flexible terms and payout privileges.
P. R. BROWN & SONS LTD.
762 Fort St. 385-3435

PRIVATE FUNDS
Available for first mortgages in Greater Victoria area. Interest flexibility. 384-0912.

PRIVATE 1ST MORTGAGE funds available in Greater Victoria area for 2 year term. Interest only monthly payments. No brokers fee. 642-4456.

MORTGAGE MONEY AVAILABLE
GLENGARY REALTY 479-7138
EVENINGS 658-5135

2ND MTGS, GOOD RATES, FAST approvals. M. Carey 385-8708.

240 BUSINESS OPPORTUNITIES

REALSPAN PROPERTIES LTD.
846 BROUGHTON 388-6454

AUTO BODY SHOP
This large volume shop is completely equipped including spray booth. Ongoing dealership contracts will assist in repeat business. $99,500.

RESTAURANTS
Three downtown locations from $49,000.

RECREATION VEHICLE BUSINESS
$50,000 Plus Stock.
A. Stan Pollard
Bus: 388-6454 Home: 477-5889

ATTENTION—FALLERS
Be your own boss. General tree service, all equipment, in city. Details with
Gail Jenkins 478-6458
VIDCO 388-4232

CHURCH PROPERTY?
Small rental house located on 1.76 acres on Quadra near Parade of Homes. Excellent potential for day care centre, Church or future development. Full price $165,000. M.L. AXEL PETERSEN Castle Properties Ltd. 386-6164.

RESTAURANT
Well established with regular and growing clientele, doing steady business. Dining room licensed for 78 seats. Lots of parking. Asking $150,000. Further information.
CLIFTON MAK 479-0788
OCEAN CITY REALTY LTD.
381-2233

OPPORTUNITY TO DEVELOP interesting business at Marina in Sidney. Large office to rent with moorage and plenty of car parking. Would suit, yacht chandlery, yacht charter, sailing school, or anything connected with leisure marine world.
For further information call 656-3966.

WILLING TO WORK?
This bakery could be your future security. Showing good volume and a steady clientele, located in Sidney with room for more volume through wholesale. Call now if baking is your livelihood.
Block Bros. Realty Ltd.

BUTCHER SHOP
Established business providing service with that extra touch. Reasonably priced at $50,000.
Gail Jenkins 478-6458
VIDCO 388-4232

WOULD YOU LIKE A SMALL business that's all ready to start and should net you $25,000 in the next year. It's perfect for husband and wife team. It could be your's for only $20,000. That includes stock and office furniture etc. For more information phone 381-6243, 10-4.

UNCERTAIN ABOUT YOUR Future? Attend the Shaklee Business Opportunity meeting on Nov. 29th at 7:30 PM. in the banquet room at Travel Lodge, 3020 Douglas St. Ask for Jack Nash or phone 384-2432.

SMALL SUBMARINE AND Sandwich shop. Downtown area. Good potential for right person. Only $4500. Owner moving. 384-3833, 385-1361 local 45.

240 BUSINESS OPPORTUNITIES

TO BE AVOIDED
CRAZY PRICES!
& CRAZY INTEREST!
Here is a hollow concrete block and brick veneer bldg. all rented and close in on Fort St. and there is a gross annual rental income of approx. $33,000 per annum from 4 ground floor offices (or stores) plus 8 other rentals - with parking for 13 or 14 cars. Price of $400,000. includes 7 ranges and 7 fridges and some office and household furniture. You need only $100,000. cash and assume at 10½% 1st mtge. - and more financing at 12½% if needed. Call Wes Dickie 382-4312 or 382-8239, eves. 477-4662. Dickie Agencies Ltd. 919 Fort St. or 630 Seaforth.

3 Bay Garage Service Station Sidney
Excellent opportunity for mechanic or experienced business person. Muffler specialty shop, electrical, and general automotive repairs. A well-equipped shop plus a 4 bedrm. apartment above. Owner retiring reason for sale. Land, building, equipment, and business offered at $179,000. Exclusively with
DAVID SOUTHALL
477-7291 (Bus.) 652-1201 (Res.)
D.F.H. REAL ESTATE LTD.

DOWNTOWN BUILDING AND LAND
4800 sq. ft. on CORNER LOT fully equipped BAKERY and RESTAURANT. Nightime potential. NEW IMAGINATIVE, and RELAXING DECOR. Full details. MLS.
FRANCES BROWN 595-5131
Canada Trust

NEW RESTAURANT
Owners will design and install furnishings to suit tenant requirements. High traffic area; large apartment blocks in area. Ample parking. 5 year lease with additional options. Excellent location for family restaurant. PETER BEVAN 388-6258 CEDRIC STEELE REALTY LTD.

SHOE STORE
Located in a fashionable downtown shopping center and carrying Ultra Modern line. Ideal situation for enterprizing young couple. Asking $27,000. BOB PAUL 478-2477.
Block Bros. Realty Ltd.
478-5561

CHECK THIS:
1/ Downtown main intersection location.
2/ 110 seat restaurant
3/ Gross over $200,000
4/ Excellent lease terms
5/ Ideal family run operation
6/ Priced to sell
For further information, call:
BRUCE HUTCHINSON 479-8429
Henderson Realty 385-9741

INVESTERS REQUIRED, EXpanding Canadian company with high yeild, consistant growth product. 386-8333

LEASE FOR SALE, IN ESTABlished Victoria mall, suitable for any retail business. PO Box 352, Station E, Victoria, BC, V8W28C.

SHARE IN PROSPERING PENninsula taxi company. 656-6666 noon-2 pm.

$370/THOUSAND FOR ENVElopes you mail. Postage paid. Reply Victoria Press Box 225.

PRIME MARINE AREA TO lease, Harbour Rd. Sidney. 656-3513.

241 BUSINESS OPPORTUNITIES WANTED

WISH TO PURCHASE SUCCESSful business showing suitable returns for two principles. South Vancouver Island location preferred. Reply to 479-4151

244 REVENUE PROPERTY

SUNRISE REALTY 595-3341

SOUTH OAK BAY BORDER $76,500
This newly-listed character duplex on quiet street features 3 bdrms. on main, 2 fireplaces, separate diningroom. Up, a delightful suite with a large bdrm, bright kitchen and livingroom, 4-pce. bath. Gleaming oak floors throughout, hot water heating. Exclusive with:
ROBIN ESTLIN
595-3341 721-5347

SEMI-DETACHED SXS DUPLEX 5% C.C.A.
Situated on one acre just off Happy Valley Rd., this ingeniously designed duplex offers both privacy and country charm. Each unit features 1200 sq. ft., 3 bdrms., heatilator FP and thermopane windows. DAVE DOLLMAN, 386-3494.
CENTURY 21 Western Homes
1037 Cloverdale Ave.
386-3494 (24 hrs.)

10%
That's right, owner will carry $119,500 at 10% — $25,000 down, gross inc. approx $17,468 Fairfield, 6-unit, self-contained, character tudor. Hurry. Call Vic Smith.
SMITH DOBSON ESTATES
384-1424 388-5464 PA 610

CCA 10% TAX SHELTER
7 large quality built townhouses close to Parliament Bldgs. Well rented, some with 5 major appliances. Owner will carry 80% financing on negotiable rate and terms. Prices range from $63,000 to $70,000. Buy one or all. Call Davis Realty and Mtge. Corp. 595-2833 or 592-2961.

CLASS 32—10%
10 suite fully rented. 3 offices presently grossing approx. $48,500. Offices on net net basis. Present owner using 2200 square feet, but will move for new owners. Hurry on this one, last chance for 10% C.C.A.
WAYNE BUTTERFIELD
382-8101 or res. 479-7030
National Trust Co.

SHOPPING CENTRE
Rural area. 5½ year old building. Low maintenance. 8 tenants with leases till Oct. 1983. Gross over $60,000 per annum. Priced at $515,000 Firm. Contact BILL KOZAK at 386-6164, res. 642-3709. CASTLE PROPERTIES LTD.

TUDOR STYLING SXS DUPLEX
Well located on a quiet street with three bedrooms, 1½ baths each side. 51'x120' lot. Rents $337. each side. 6 yrs. old. Asking $75,000.
385-7744 Cliff Salmond 477-3626
GARDNER REALTY LTD.

SXS DUPLEX 3 BDRM
Langford location. Over 1250 sq. ft. per side. Large lot. Only 5 yrs. old. Asking $84,900. Open to offers.
386-3231 RAY MILAN 479-9905
BLOCK BROS. REALTY LTD.

11 SUITES
An owner's suite plus ten. Gross $36,000 P.A. Approx. $140,000 first mort. available. Owners may carry some second. Asking $245,000.
Jack Dobson 388-5464 Pager 805
Smith Dobson Estates Ltd.
384-1424

244 REVENUE PROPERTY

INVESTMENT $59,900
Five bedrooms, 2½ bathrooms, laundry room, 3 years old fourplex unit. Excellent rental in close proximity to University. $37,000 1st mortgage at 11¼% due 1982. Carport and parking. $31.00 month assessment, covers external maintenance and water. Currently rented.
592-0135 Geoff Jackson 477-1841
BLOCK BROS. REALTY LTD.

DUPLEX ESQUIMALT
3 Bedrm. LR with FP down, 2 Bedrm up, both self contained, situated on a 60x120' lot in good rental area. Upper suite rents for $185 p.m., lower suite available for purchaser or will rent for approx. $325 p.m. Try your offer on asking price $57,900 (MLS 43778).
Bill Bates 592-4077 (Res.)
Pemberton, Holmes Ltd. 384-8124

15 SUITER
Located on Esquimalt Road with 4 bach., 8 ones, 3 twos. Vendor will consider small trade and/or some financing. Asking $285,000. Larry Haddon, 592-7735. British American Realty Ltd., 385-1431.

UP AND DOWN DUPLEX ON quiet street in James Bay, 2 bedroom suites. Revenue $600 per month or more. Under renovation. 60x90 lot. $57,500. Large assumable mortgage at 12%. 384-9045, 44 San Jose Ave.

APARTMENT BLKS AVAILABLE
Contact Bing Richards 388-7868, 388-5464 Pgr. 732.
DUNSMUIR PROPERTIES LTD.

14 SUITE APARTMENT, $175,000. This apartment block has 13 bachelors, 1 one bedroom. For sale by owner. 423 Superior St. 383-0929 after 4pm

CLASS 32 10% CCA, 140M WRITE off 1st year, 12 suite condo in Sooke. Write Ben Bjornson, 203-215 Lawrence Ave., Kelowna, B.C. V1Y 6L2.

245 REVENUE PROPERTIES WANTED

—OLDER CONVERSIONS
—SMALL APT. BLOCKS
—LARGE BLKS. UP TO 60 UNITS.
SYL SHUMKA
477-0191 595-1337
Royal Trust

SPELL IT OUT
When you have something to sell, the easiest way to find a buyer is to spell it out in print! You do that by placing a low-cost Classified Ad in the newspaper, telling our readers what you have to sell. We'll help you. Give us a call today at 386-2121.

247 COMMERCIAL OR INDUSTRIAL PROPERTIES

A NEW IDEA IN WAREHOUSING & OFFICE
NOW LEASING NOW SELLING
Strata Units 1350 Sq. Ft. to 20,000 Sq. Ft. Choose the size you need 831 Devonshire Commerce Park Located close to New Tillicum Shopping Centre.
B. SIDHU A. MARR
I. LIDSTONE L. PAGE
G. ELLIS T. RADWAY
D. TAYLOR J. BUNYAN

INVESTMENT OPPORTUNITY
Warehouse — Fully leased on triple net. Rental average $41,300/per annum till 1983. Asking price $425,000, at 11¼% 1st mortgage, $290,000. For further information call:
388-4434 ARNOLD MARR 477-6233
WESTMONT REALTY (1977) LTD. 388-4434

MacLeod & Associates REALTY WORLD.

GENERAL COMMERCIAL TREED ACREAGE
2.68 acres with access from 2 roads (570 ft. and 231 ft. frontage). Average daily traffic count — 30,000 vehicles. Ideal for professional offices, auto uses, mini-warehousing, retail stores, etc. Priced at $450,000. Please call for information brochure.
381-3131 Kent MacLeod 595-4273

FOR LEASE
1200 sq. ft. Yates and Douglas St. 2nd floor - air conditioned. $7.00 sq. ft. C.A.4 zoned. Multiple uses.
MIKE RUSSELL 388-9729 Res.
NATIONAL TRUST 595-2121 Bus.

$198,500
Downtown commercial building in prime location. 5,265 sq. ft. leasable M2 light industrial-zoned space in excellent condition.
ALEX or ANITA TAIT
381-2233 388-6275 # 382
OCEAN CITY REALTY LTD.

COMMERCIAL
Fully-leased, national tenant, over 1 acre of land, two miles from city center, 10% first mortgage. $795,000. Victoria Press, Box 192.

COMMERCIAL PROFESSIONAL
Office space, Fort St. Now renting for 1980. Only 4,000 sq. ft. left, air conditioned, 386-1417 Monday to Friday.

RETAIL WHOLESALE STORE space, 800 or 1600 sq.ft. Trans Canada-Mill Bay. Modern, ample parking. Very reasonable. 382-4536, 743-5256.

3 - COMMERCIAL LOTS FOR sale, Audley St., Just off Douglas. $59,000 ea. Phone Reg Midgley 385-8756.

BY OWNER, TWO PRIME COMmercial development lots in Langford. Name your price. 478-4655.

250 HOUSES FOR SALE

FOR SALE
Royal Trust
477-0191
384-8001

OPEN HOUSE SEAVIEWS!
5238 HANOVER PL.
1:30-3:30 Everyday
(Cordova Bay) Exclusive listing. From the top of the ridge enjoy this unobstructed view of the Straits and Mount Baker. This delightful home consists of 3 bedrooms, 4th BR or den, 2½ baths, sunken fam rm with FP off the kitchen, eating area, dining room, living room with FP and large unfinished rec rm with FP. This home is bounded on two sides by a wooded park area and a pleasure to show. Ashing $139,900. For more details call LEN TAYLOR, 382-9485 or 384-8001 or better than that, come out and let me show it to you.

OLD-STYLE LIVING
Quiet comfort in this 3-bedroom, full basement, 1935-vintage home. Immaculate home with a cozy fireplace in the living room. Extra large Crestwood kitchen. Drive-in garage, well-kept yard with fruit trees and veg. garden. New MLS. Hurry before its sold. Asking $59,900.
477-0191 SYL SHUMKA 595-1337

BEACH DR. S x S DUPLEX
Revenue property in a prestige location close to ocean, schools and rec centre. Built in 1940 but updated for todays living. Both sides are well planned with smart decore. Owners side has many extras including sunshine deck. Vendor will consider carrying $100,000 at 12¾%.
477-0191 JOAN FRASER 479-6663

TIRED OF LOOKING?
Then let me show you this well planned, warmly decorated 3-bedroom Grandview home — situated on a large lot with lovely big sundeck, sea glimpses, lots of parking and much more. Owner may help with financing at reasonable rate. $89,900.
477-0191 JOAN FRASER 479-6663

JACK MEARS OAK BAY REALTY LTD.
2194 OAK BAY 598-3321
Where Trust Is The Basis Of All Business

SUNNY FAIRFIELD!
Spacious three bedroom bungalow, immaculate condition from the gleaming hardwood in the living room to the well tended easy care garden. Two fireplaces, plumbing down, new furnace, dishwasher, double windows. Close to amenities, an ideal situation and truly nothing to do but move in. Vendors leaving city so view this lovely home offered at $89,900 by calling MARJ NAPPER or MARKIE MUNN at 598-3321 anytime.

HOME WITH IN-LAW $59,900
Built in 1970, this 3 bedroom home with in-law suite offers excellent accommodation with a great view. Easy care garden and large sundeck make outdoor living a joy. Good financing available. Live in upper level and let lower level help with the mortgage or rent both units and enjoy the rental income from this low maintenance home. M.L.S. Please call me for further details, DARRYL YOUNG at 388-5464 pager 526.

$39,900!!!
Move in immediately to this cozy 1 bedroom home in Wilkinson Interurban area. Large kitchen with eating area, living room with fireplace. (Just the thing for a warm Xmas). Super lot that slopes back with sunny southern exposure. Lots of room for parking or gardening. Try your offers. Call DARRYL YOUNG at 388-5464 pager 526.

Member
Relocation Services Canada

BLOCK BROS.
See Our Weekly BESTSELLERS CATALOGUE

$64,900
New listing. Commercial potential. Excellent 2 bedroom bungalow with large living room, hardwood floors and attached garage plus over 11,000 sq. ft. lot in strategic location by entrance to Royal Colwood Golf Course.
652-3206 Anne Howard 477-1841

HIGH GORDON HEAD
30' SWIMMING POOL
90x142 GARDEN
On over a quarter of an acre garden in a quiet area of GORDON HEAD, an immaculate bungalow with 3 bedrooms on the main floor and 2 more in the full basement. Spacious living room with fireplace, dining room in-line, and a totally modernized kitchen with breakfast room and an adjoining family television alcove. 2 bathrooms. Full sundeck. Workshop and separate office with garden entrance. 30x15 above ground swimming pool. Occupancy to suit. EXCLUSIVE. $89,500.
TED WALFORD
Residence (24 Hrs.)
Office Office
598-1420 477-1841

RURAL SETTING
Well maintained duplex boasting one of the largest lots in the area. "Like new" carpeting. Floor to ceiling fireplace. Roomy kitchen plus eating area. Large living room could accommodate a dining room off kitchen. Quietly situated in a cul-de-sac. Appliances are negotiable. Offers to $48,500.
477-4489 Kevin Wensley 477-1841

MacLeod & Associates REALTY WORLD.

$29,990
HELP! I have a lot of potential but I need work. 3 bedroom, 2 storey house. 1,320 square feet. Close to town and schools. MLS.
381-3131 Brenda Ellis 479-0335

10¼% FINANCING
This 18-month-old Tudor styled, 4-level split is located on the popular Saanich Peninsula. 4 bedrooms, 2 fireplaces, 2 bathrooms plus 1 roughed-in. Double carport. Still room for some development down. $55,000 first mortgage at 10¼% assumable to approved purchaser. Owner transferred and priced for quick sale at $71,900.

250 HOUSES FOR SALE

OCEAN CITY REALTY LTD.
990 FORT ST. 381-2233

TWO LOVELY ACRES
Three-bedroom home with large workshop, greenhouse, one acre lovely soil and cleared. One acre light trees and bush, creek runs through property. Largely fenced. Close in, only minutes from Woodwards. New exclusive. $74,900.
Alex or Anita Tait
381-2233 477-8522

NEW HOME
3 bedrooms, 3 baths, fireplace, finished family room, dble garage — 5 yrs. warranty — $74,900. New MLS.
R. W. Rhodes, 479-9241, 381-2233

CORDOVA BAY
A truly unique home, built 1972 — 3 bedrooms, sep. dining room, built in appliances, full basement — MLS.
R. W. Rhodes, 479-9241, 381-2233

FIX UP
3 bedrooms, 100 amp service, quiet street, Sears area.
R. W. Rhodes, 479-9141, 381-2233

$27,900
City lot, good area, quiet street, backs onto park.
R. W. Rhodes, 479-9241, 381-2233

OPEN HOUSE
683 POLYANTHUS
SAT. 1:30-4:30
Immaculate, family home close to schools — 6 yrs old. Jennar range, dishwasher, swimming pool. Rec room with fireplace $29,000 at 10¼% priced at $85,900.00.
GORDON TEWS 477-2732
BOB BLACKLAWS 479-4097

IN-LAW SUITE GORGE AREA TUDOR STYLING
Lovely remodelled, 3-bedroom home with full basement. In-law suite up at $275.00 per month. 60,000 existing 1st 5-yr. term at 11¾%. Dishwasher plus many many extras — appointment viewing only. $85,900.00.
BOB BLACKLAWS 479-4097
GORDON TEWS 477-2732

⅓ ACRE BRENTWOOD 1365 SQUARE FEET SEA GLIMPSES
Super family home. Three-piece ensuite. 20x27 sundeck with glimpses of Brentwood Bay. Treed lot, loads of extra paved parking, fully fenced. Quiet area. Rec room down. Den. Wood-burning stove attached to furnace. Excellent value at $86,900.00.
GORDON TEWS 477-2732
BOB BLACKLAWS 479-4097

2 BEDROOMS
FULL BASEMENT
GORGE AREA
$49,900
ROB ANGUS 474-2703
381-2233

BRAND NEW
SPLIT LEVEL
$74,900
ROB ANGUS 474-2703
381-2233

PARADE OF HOMES

$115,000.00
HIGH ON A HILL OVERLOOKING VICTORIA SITS A DELIGHTFUL HOME CLOSE TO UPLANDS GOLF COURSE, UNIVERSITY AND SHOPPING MALL. THE HOME FEATURES A LOVELY DEN WITH SLIDING DOORS TO SECLUDED PATIO. 3 OR 4 BEDROOM. LARGE, SPACIOUS LIVING ROOM WITH DISTANT WATERVIEWS AND LIGHTS OF VICTORIA. SEP. DININGROOM. MODERN KITCHEN. SPACIOUS FAMILY ROOM WITH FIREPLACE. 2 FULL BATHS. LARGE LOT WITH HUNDREDS OF DOLLARS IN SHRUBS AND FLOWERS AND LOTS MORE.

$69,000.00
VIEW ROYAL SPECIAL. LARGE LOT CLOSE TO WATERFRONT OF ESQUIMALT HARBOUR. 4-BR, LARGE LIVING-ROOM WITH FIREPLACE AND MODERN KITCHEN. FULL BASEMENT.

VIEW ROYAL
$72,500
UNUSUAL, OLDER HOME ON LARGE LOT WITH SWIMMING POOL AND LOVELY WATERVIEW. LARGE KITCHEN, LIVING ROOM WITH FIREPLACE AND FAMILY ROOM BY THE POOL. IDEAL FAMILY HOME. IN QUIET AREA WITH SECLUSION. VIEW WITH PAT FORBES. 381-2233, 477-0580, 386-2682.

BY OWNER, WILLOWS-OAK Bay, $87,700. Main floor: living room, roomy kitchen, separate dining room, 2-3 bedrooms, 4 piece bath, oak floors, coved ceilings, fireplace. Downstairs: rec area with fireplace, 3 more bedrooms, shower room, also sundeck and garage. Handy to Willows School, beach and all Oak Bay facilities. 592-2358.

$49,500
Cosy 2 BR with partial basement, fenced, close to bus line. Assumable mortgage. Would make good rental. MLS.
Gail Jenkins 478-6458
VIDCO 388-4232

Century 21
WESTERN HOMES LTD.
1037 Cloverdale 386-3494

MODERN 5 BEDOOM, 3 BATHroom, Gordon Head home, with $72,500 mortgage at 11½% (due September 1984). Living room and family room with fireplaces, seperate dining room, spacious kitchen, wall to wall throughout. Large fenced yard on quiet dead end street. Early possession. $89,900. (By owner). 477-9675

250 HOUSES FOR SALE

DFH

D. F. Hanley
& Associates Ltd.
1557 McKenzie 477-7284

SEAVIEW AT 10 MILE POINT

Nestled on a large secluded lot that looks out to sea, in an area where everyone wants to live but few have the chance, you'll discover this immaculate one level home. The huge master bedroom has a 3-piece ensuite bath, extra closet area and room to just lounge around. The guest bedroom has its own private entrance into a lovely garden and the den which faces the sea, could also serve as a third bedroom. Picture-windowed living room with woodburning fireplace and a banquet-sized dining room. The modern convenient kitchen has built-in stove, wall oven, dishwasher, garburator and smart natural wood cabinets. There's so much more I could tell you about this new exclusive listing, but why not call me now and make an appointment to see it for yourself. $159,900.

BILL CARNEGIE
477-7284 (Bus.) 652-3627 (Res.)

SEASPRAY
PROPERTIES LTD./REALTOR
1911 QUADRA ST. 386-3124
1175 NEWPORT 595-3151
1677 POPLAR 477-7131

NEW 3-BDRM LAKEHILL EXCELLENT TERMS $72,900

477-7131 KEN WILKE 382-9527

COUNTRY LIVING — MINUTES FROM TOWN $66,000

ESCAPE from it all! Treat yourself to privacy on this ½-acre property in the rural part of Royal Oak. The house has charm, is nicely set back from the road, has two bedrooms on the main, 2 rooms upstairs, LR with FP, formal dining area, an updated kitchen and a partially-developed basement. The pretty lot has numerous trees, parking for several cars and the bus stop is only minutes from the front door. See it today! It's a place to set your imagination free.

For more information, or to view call:
DONNA BARTON 595-7685
KEN WILKE 382-9527
or 477-7131 (24-hour service)

BLOCK BB BROS.

1200 SQUARE FOOT BUNGALOW

Protection for your vehicle in single garage. Sunlight for your plants through lots of windows. Space for your family in 3 roomy bedrooms. Impressive sunken living room with vaulted ceiling and fireplace. Listed at $67,900. Under construction in Sidney.
656-5337 Ted Phillips 656-5584

DEEP COVE

Non conforming commercial use of residentially zoned 7/10 acre. Beach access across the street. Concrete block building on slab. Try your use for $50,000.
656-5337 Ted Phillips 656-5584

IN-LAW SUITE BRENTWOOD BAY

3 bedrooms up, well planned, fireplace, sundeck off dining room, lots of room on 85x98 lot. All for only $69,900.
656-5337 Ted Phillips 656-5584

No step bungalow — 3 bedrooms, electric heat, 2 car insulated and heated garage, landscaped. Central Saanich — $69,900.
656-5337 Ted Phillips 656-5584

HOME & LOT DIRECTORY

IN COLWOOD
Direct from Builder

New homes from $58,900. Features include thermopane windows, fireplace, FA electric furnace, extra insulation, eating area in kitchen and much more. All homes carry a 5 yr. warranty.

Building lots available in excellent locations. Hilltop or close to ocean. Ideal for custom building.

Character 2 storey home in excellent condition. With formal foyer, separate dining, fireplace in living room, large main floor master bedroom with fireplace. 2 big bedrooms in upper level. Full and open basement. Mgt. of $54,000. at 11¼%. Definitely a home to view.

FOR MORE INFORMATION PH. KEN MILLAR 478-1721 or 384-8075 PAGER 519 ANYTIME

RIDLEY BROS.
DEVELOPMENT CO. LTD.
MEMBER VICTORIA H.U.D.A.C.

BLOCK BB BROS.

See Our Weekly BESTSELLERS CATALOGUE

BRAND NEW HOME

3-br. home situated at the end of quiet cul-de-sac near the Colwood golf course. Full basement with sliding-glass doors off the back onto patio and private, treed yard. Asking $64,500.
386-3231 MIKE REID 658-8419
JOHN ADANK 479-8125

CUSTOM-DESIGNED HOME

Ideal for the active family requiring lots of room. This home is situated on .90 acres of treed land and contains cosy fireplace area, 3 bedrooms, sauna, billiards room and family room. $124,-900.00.
ROB and SUE FUKUSHIMA
386-3231 598-5245
BLOCK BROS. REALTY LTD.

OAK BAY, CARNARVON AREA FOR SALE BY OWNER
Comfortable 2 bedroom home, living room with dining area, good sized kitchen, utility room, no basement, attached garage. Large lot. 592-7323. $59,500.

585 AGNES — $59,900
Exclusive — Drive by this 2 bedroom full basement home on nice level lot close to Glanford Avenue. To see over call Len Thomas 384-9176, Herb Hodgson 382-3835. Douglas Hawkes Ltd. 384-7128.

250 HOUSES FOR SALE

DFH 477-7291

D.F.H. Real Estate Ltd.
1559 McKENZIE AVE.

Open House 3 LEFT

DELUXE 3 BR. TOWNHOMES
Everyday 1-3:30
400 CULDUTHEL
(Off Boleskine behind Tolmie School)

Selling fast because they're priced right! Almost 1200 sq. ft. contained in these ADULT-ORIENTED townhomes. Thermo-pane windows, DR and LR with acorn fireplaces, 1½ bathrms, laundry on main floor, kitchen with eating nooks. A must see for the buyer wanting quality and convenience and location. Priced from $46,800. Exclusive with
D. SOUTHALL 652-1201 (Res.)
LORNE BARR 383-5484 (Res.)
or 477-7291 Anytime

SOUTH OAK BAY

Send your children to one of the finest elementary schools in the city. Compare this solid, fully-insulated Oak Bay home to any other location in Victoria! Coved ceilings, central fireplace, 600 sq. ft. sundeck over double carport, full height basement with 3 more partially finished bedrms. and large rec. rm. Huge 260 ft. lot, large enough to build a tennis court! First ad for this new exclusive. Open House this weekend. $89,000. Call
PATRICK SKILLINGS
477-7291 384-8075 (Pgr. 1204)

GARDNER REALTY Ltd.
895 Fort St. 385-7744

3-BEDROOMS PLUS BSMT. SUITE

Located among good, family homes in a well-cared-for area, 5 minutes to town centre. The main floor has 3-bedrooms, an "L"-shaped livingroom, diningroom, washer and dryer hookup in the kitchen. A separate outside entrance at the side of the house leads to a spacious, 1-bedroom, self-contained suite with separate heat and meter. Large lot is 60'x156'. Must be sold. Priced at $71,500.00.
MARTIN BATTLE
385-7744 598-6605
CLIFF SALMOND
385-7744 477-3626

VALLEY-SEA VIEWS PLUS BSMT. SUITE

Fabulous views of valley, sea and mountains from your livingroom, diningroom and kitchen in this 1400 sq. ft. home. There are 3 bedrooms on the main floor, with washer and dryer hook up in the kitchen. ¾ of the basement provides a large, 1-bedroom suite complete with separate electric meter and heat. The rest of the basement is yours for workshop etc. Double carport plus extra paved parking. New on the market at $76,900.00. Call
CLIFF SALMOND
385-7744 477-3626

OAK BAY OCEAN FRONT OLYMPIC VIEW

An ideal home for the artist or executive who requires a contemporary home with unlimited views and a self-contained studio-office removed from the house itself. Bright and sunny, the home itself is a perfect example of modern West Coast design: the retreat in particular — incorporating a great deal of glass and cedar, overlooking the ocean below. Priced at $155,000.

UPLANDS

An exciting listing in the most desirable area, Uplands.
—Quality throughout
—Exciting 3 bedrooms
—Entertainment sized rooms
—Two dens
—Two fireplaces
—3½ bathrooms
—Two sundecks
—Formal dining room
—Large kitchen with Jenn-Air range
—Large garden for a future tennis court or swimming pool.
Priced at $225,000.

View today with THE ZIEGLERS
592-1768, 384-8075
Pager 310.

SEASPRAY
PROPERTIES LTD./REALTOR
595-3151

Montreal Trust

CUTE, COSY CONVENIENT

Just newly listed and priced to sell now this fine home is in excellent condition and offers 2 bdrms. on the main, LR with FP and a full high basement partly developed. Conveniently situated near schools, playgrounds, busline, and shopping. This new MLS is offered for sale at $52,900. For your appointment to view, please call:
GARY RESTELL
386-2111 478-6987

BROADMEAD New MLS Listing

Immediate Possession

This new listing offers the ideal home for small executive family or retirement. 3 bdrms — 2½ baths — plus den. Super family room off kitchen — with FP large LR with good-sized DR — fenced backyard with complete privacy. Functional kitchen with eating area. Asking $132,500. For further details and viewing please call:
ALAN WESTGATE
386-2111 656-3423
386-2111 WELLS HOOKER 652-3634

HOUSE AND COTTAGE $56,000 Private, 2 bedroom house, living room, fireplace, kitchen, 4 piece bathroom, basement, garage, recently redecorated, rented at $350. Plus 1 bedroom, kitchen, livingroom cottage on separate service. 384-7836 or 478-8957.

10 MILE POINT. IDEAL REtirement or starter, 2-bedroom on 1/5 acre nicely treed lot, easy care garden. Good mortgage at 11% assumable. $66,900. Immediate possession. 3937 Telegraph Bay Road to view call 477-6531, 2-4 pm, no Agents.

W
WESTMONT
REALTY 388 4434

250 HOUSES FOR SALE

HENDERSON REALTY LTD.
385-9741

SOOKE $47,900

12% mortgage available here, and a nice modern 2 bdrm bungalow, with fireplace as well as carport and separate double garage/workshop. All fenced. .8-acre lot. MLS. Hurry on this!
GLENN NICHOLLS
385-9741 598-7689

ATTENTION BUILDERS

Large duplex zoned lot 60x124.1 with rentable, older house on property. Firm $40,000.
HOWARD TOMLIN
385-9741 477-1327

david burr LTD.

OPEN HOUSE

DAILY 2-4 P.M.
1910 CASA MARCIA

This excellent family home is located on a very pleasant street in a quiet, established area of Gordon Head. Recently thoroughly refurbished throughout, there are many desirable features here from the full basement with ½ bath to the huge master bedroom to built-ins in the kitchen and a double carport with sundeck over. Pick your day, we'll be there daily 2-4.

$89,900

david burr ltd. 384-9335

SINCE 1887
Pemberton, Holmes Ltd.
1000 Gov't St. 384-8124

NEW LISTINGS IN THE CITY
AGE — 13 YEARS

$74,500

PLASTER CONSTRUCTION
3 BEDROOMS ON MAIN
4TH BDRM AND REC. RM.
are in the fully developed and professionally-finished lower level. Both levels are carpeted fully. The lot is beatifully shrubbed and treed. Exclusiively listed. Can be shown only by G.E. Bus Ryan 384-8124 Anytime (I'll call back within 20 mins.)

Glengarry Realty & Investment Corporation

4199 KEEWATIN

$89,900
$50,000 at 11¾%
(one year term)
This new 3 BR home has 1½ baths separate D.R., floor to ceiling rock fireplace in L.R. Plus R.I. fireplace and bath in undeveloped full basement.
Exclusive.

ALAN MacGILLIVRAY
477-5950
GLENGARRY REALTY
479-7138

New Custom Home ⅓ Acre

Convenient Location
(Colwood)
2456 Sooke Rd.
$72,900

Unique design 2 Bedroom home, vaulted beamed ceiling, ornate full-high brick FP 22'x13' LR, custom carpets and finishing, convenient kitchen with custom cabinets, much more landscaned yard area, lots of parking and garden areas.

Plus $42,800 at 10½%
Mort Due 1983
Call CHUCK FARRAR
CEN 21 SUBURBAN REALTY (1978) LTD.
Office 478-8316 Home 478-7485

Fairfield Realty Ltd.

FAIRFIELD

CHARACTER HOME
LARGE 10¾% MORTGAGE
$79,500

An attractive 3 bedroom, 2 bathroom, 1½ storey fully updated home. Formal dining room and living room retain original character. Good garden lot on a quiet street close to parks, shopping, busses, in walking distance from town. View exclusively with TONY BROGAN 388-6275 pager 2471 or 383-2244.

HOBBY FARM 1.6 ACRES $78,000

1.6 Acres of cleared level pasture, 2 year old 24x32' barn or workshop, PLUS 4 BR home with over 1200 sq. ft. on main, plus a full bsmt.

INLAW SUITE $67,000

3 BR home with inlaw suite roughed in, in basmt with fireplace up and down, could have as many as 3 BRs down.

On the above 2 ads please call me anytime.
479-3612 KENT DEANS 478-8316
Century 21 Suburban Realty

WHITTOME'S
ROYAL OAK OFFICE
479-1667 (24 Hrs.)

Quadra-Lakehill

A 3-BR 3 year old house, over 1200 sq. ft. on main, in tip-top condition, with full basement well laid out for development. Lot is landscaped and completely fenced at rear. Excellent value at $72,500. To view call — Wilfred Davis, 479-1667 or 658-8884.

Canada Wide Executive Relocation Service

B.C. LAND AND INSURANCE AGENCY LTD.

GREAT FAMILY HOME

Assume the 11% mortgage and move into this immaculate 4-bedroom home located in Langford. Alum. windows and siding makes it an easy care. Fruit trees and fenced yard. Garage or workshop at rear. Quick possession at $51,-900.
Don Oakes 478-4334
Don Riehl 478-7403
B.C. Land 478-5588

250 HOUSES FOR SALE

DUNSMUIR 388-7868

LOG HOUSE CROFTON

5-Bdrm and Rec room — Large living area and kitchen. Must be sold, OR EXCHANGED for House OR House and Boat. Give me a call:
Bing Richards
388-7868 388-5464 Pgr. 732

$42,900

Older, but clean family home. Large Living Room, real family kitchen. 2 Bdrms on main — two upstairs. Part Bsmt. Assumable mortgage of approx. $25,800 at 10¼%. For details call:
Leo Pigert 388-7868 Res. 598-1975 or Evan Williams 388-5474 Pgr. 745.

MOVE IN FOR CHRISTMAS ONLY ONE LEFT

3 Homes UNDER CONSTRUCTION. Near ROYAL OAK Shopping Centre. Now is the time to select your own colours, carpets, kitchen cabinets, etc. also to work out trade or guarantee on your present home. Prices from $65,000 to $76,000. 11¾% Mtge. Call: Leo Pigert, 388-7868 or 598-1975 or Evan Williams, 388-5464 Pgr. 745.

ROYAL OAK .72 ACRES

Here is the home you have been looking for. Almost ¾ acre with a mature comfortable and cozy 4-Bedroom (2 up and 2 down) home. Basement and oil heat, Living Room has wall to wall and excellent fireplace. Separate garage and 6 Fruit Trees make this property a gardener's paradise. Full Price $74,500.
By Appointment: A. Klenman 656-4242, 388-7868.

CENTRAL SAANICH

Most beautiful 4.5 acres, level, grassy, trees, views and comfy 2-bedroom home. A most interesting property with all the potential for that "Dream Long Hoped for." For full details call 388-7868.
A. Klenman 656-4242

UNIQUE OPPORTUNITY

Here's your GOLDEN CHANCE to own your own house in GORDON HEAD, but without worrying about lawn cutting or any outside maintenance. ALL DONE for you under Strata Plan. 2 bdrms on main floor, good-size LR, separate DR, 3rd Bdrm and Rumpus Rm in full basement. Asking $59,500. Call Leo Pigert, 388-7868 or 598-1975 or Evan Williams, 388-5464 Pager 745.
DUNSMUIR PROPERTIES LTD.

HIGH QUADRA

LARGE LOT — SECLUSION! Just listed this well kept two bedroom and den. Bungalow with basement. Set well back on a deep lot with plenty of trees and privacy. A dream for an ardent gardener. Owner will help with financing. MLS. Asking $58,500
Leo Pigert 598-1975, 388-7868.
Evan Williams 388-5464 Pgr 745.

BOORMAN'S
612 Fort St.
386-7521
2045 Cadboro Bay Rd.
595-1535
BOORMAN INVESTMENT CO. LTD.

OAK BAY UPLANDS BORDER $86,900

Extremely charming 2 or 3 BDRM home situated on quiet street close to ocean, park, shopping and schools. Spacious rooms for entertainment and pleasant outlook makes this a very comfortable home. Additional insulation, storm windows and two fireplaces helps to cut rising costs. Full basement with drive-in garage. EXCLUSIVE.
BUS. 24 HRS. 386-7521
WYNN WRIGHT 477-6155
KEITH BOORMAN 598-3730

NEW LISTING ROCKLAND

Be warm and happy in your lovely tastefully decorated home on Rockland Avenue. Situated on an extra deep lot, it features fireplaces in both living room and rec room. Modern kitchen, 3 bedrooms on main. Walk on veranda, and a very unusually well finished basement with rec room and bar. Be the first to view this immaculate house. Just listed at $84,500. Call:
WYNN WRIGHT 477-6155
KEITH BOORMAN 498-3730
BUS. 24 HR. 386-7521

MT. TOLMIE $64,500

This 2-bedroom home features full sized living room with fireplace, bright family kitchen, recently remodelled, with a connecting family laundry and family room. Situated on a peaceful fenced garden lot, on a quiet street. Existing mortgage of $35,-000 at 12% due 1981. Please call:
GORDON ADAMS
Off. 595-1535 Res. 592-1353

the Permanent For Sale

702 FORT ST. 382-9191
BOB HUGHES—MANAGER

UPLANDS

Golf Club convenience. Spacious, solidly built, 2700 sq. ft. character tudor. 4 BR's (MBR 27'x13'), 2 baths, LR, DR, (19'x14') study, 5 fireplaces, hot wtr htg, etc. Updating, redecoration necessary — priced accordingly $134,900. ML — great potential offered. To view call
HERB McDANNOLD
382-9191 384-6768

TRADESMAN SPECIAL

Residence and revenue and workshop and industrial zoning. Unique opportunity for enterprising tradesman to work from home with advantage of rental income. Comfortable, 3-BR owners res. plus two 2-BR rental suites. Zoned lot with dbl garage and sep workshop. Offered at $75,000. ML. For detail call
HERB McDANNOLD
382-9191 384-6768
THE PERMANENT

$50,000 BY OWNER

Nearly new 3 bedroom bungalow in Sidney. This all electric home has double windows, and large utility room. Also, patio and garden shed. May take travel trailer or small mobile home in trade. 656-3677 evenings or weekends.

NEW HOMES FROM $56,900 13¼% Mortgages. 15 minutes from Victoria. Basement and split level designs, offering vaulted ceilings, thermo windows, fireplaces, bay windows and large lots. Don't miss out call builder now. Cameo Developments 656-7712.

METCHOSIN, SEA VIEW, 1700 sq.ft., 3 bedroom home plus basement. 3 full luxery baths, seperate family room, eating nook and sunroom. Features vacuum, intercomb, thermo windows, heatilator rock fireplace, 95x150 lot. Cottyn Construction, 3952 Circle Dr. 478-3706. $102,500

250 HOUSES FOR SALE

BRAND NEW

12½% MORTGAGES
3 OR 4 BEDROOMS
1670 SQ. FT.
$64,900 TO $67,900
Brentwood Bay on fully serviced large lots. You won't believe it's a Strata-duplex. Unique styling offers more for your money in well-designed, liveable family accommodation. Covered parking, sundecks, masonary fireplaces, 1½ baths, family rooms, and large laundry/storeage areas. 1135-37 and 1097-1101 Damelart Way. 4 homes left.
R & N Developments
384-4549 477-2686

WHITTOME'S

2 MONTHS OLD

Owner built, modern design. 3 bdrms., family room with doors to rear sundeck. Separate dining room. 2 F.P.'s, quality carpets, thermopanes, large rec. room. Double garage. Views of Swan Lake and Sooke Hills. Priced at $93,000.
388-4271 Donna Valikoski 384-2057
Member Relocation Service
Coast to Coast

Victoria Realty LTD.
386-3585

Canada Trust Realtor

Island Homes Realty Ltd.
345 COOK STREET
386-7545

TOWN AND COUNTRY REALTY
3577 DOUGLAS 382-7276

UNDER CONSTRUCTION

Two new family homes on 1 acre parcels — finish them yourselves now and save. We'll trade!
Gail Jenkins 478-6458
VIDCO 388-4232

SWINERTON'S REALTY WORLD

National Trust Realtor
Hillside Mall 595-2121
3440 Douglas 382-8101

BY OWNER, NO STEP BUNGAlow on cul-de-sac in Brentwood. Custom built to accommodate inlaw, 3-4 bedrooms, 2 bathrooms, heatilator fireplace, 4 new appliances, utility room with ample shelving, utility shed. Asking $69,-500. 652-9375. No agents.

$7,000

House for sale. Move to lot of your choice.
TAYLOR HOUSE MOVING
478-8864

PRIME AREA AND ONLY 4 months old. Split level behind K-Mart on culdesac. Family room with fireplace, 2 bedrooms up, one down. Owner selling at $74,500. 477-8943.

OAK BAY WILLOWS BY OWNER

4 bedrooms and fireplace. $79,-500. 592-3023.

CALL THE OWNER
To see this 4 year old, 3 bedroom home with full basement and large private sundeck. Borders on park with stream nearby. $59,900. 478-4795 after 5pm

COACH HOUSE
REALTY LTD. 381-5255

VIDCO
Commercial-Residential Real Estate
31 Bastion Sq. 388-4232

DON'T MISS THIS
10¼% $55,000 mortgage 1984, triplex income $815 monthly, only $74,-500. Modernized, near Crystal Pool. 382-2973.

OAK BAY, WILLOWS. COMpletely updated 2 bedroom character home, full basement. 595-7770.

FAIRFIELD REALTY LTD.
Call the Fairfield Specialists
1295 FAIRFIELD RD. 383-2244

ESQUIMALT DUPLEX, SXS, 1 bedroom and bachelor suite, private. $49,900. 478-9706.

FLOAT HOME FOR SALE, WILL take sports car as part payment, will possibly finance. 385-1549.

SEARS AREA, TWO BEDROOM home, $49,900. 1312 Lang St. 382-3588

BY OWNER, 2 BEDROOM, fireplace, large lot. Offers $62,900. 1156 Union Rd., 386-9543.

Classified
Advertising
386-2121
8:00 a.m.-6:00 p.m.
Mon.-Fri.
8:00 a.m.-5:30 p.m.
Sat.

253 COUNTRY HOMES and PROPERTIES

B.C. LAND AND INSURANCE AGENCY LTD.

SEAVIEWS ALBERT HEAD $115,000

For country folk only! This well built home sits on 1.15 acres with private beach access. 3 bedrms on main, 4th down. Fireplaces in living rm and family rm. Franklin type stove in studio. Sep. guest cottage. Fantastic seaviews. If you like horses and sheep for neighbours — then this is the place for you.
478-5588 Shirley Wilde 478-2459
B.C. Land

RARE FIND ONE OF A KIND

1 METCHOSIN — $89,900 — 2 secluded acres with mix of rock and trees, beautiful cstm-built tudor, 3-bdrm, fully finished on levels.
2 SOOKE — $89,900 — 7 acres plus 3 level hand-crafted, log house, with own diesel generator plant, chickens, big garden — genuine homestead. BILL WILSON, 386-3494.
CENTURY 21 Western Homes
1037 Cloverdale Ave.
386-3494 (24 Hrs.)

$68,900 ½ ACRE

Beautiful, ½-acre with valley views. 3-bedroom, modern home with attached garage, electric heat, and Franklin FP. The bonus with this property is the 2-BR rental cottage in excellent condition. Hurry this won't last. Exclusive with:
ALEX or ANITA TAIT
381-2233 388-6275 #382
OCEAN CITY REALTY LTD.

COMPLETE SECLUSION

Well built 3-bdrm, full basement home on 1.92 acres. Family room off kitchen with Franklin FP, extra large bedrooms. Open House Dec. 2, 2-4 p.m., 1216 Kangaroo Road, $74,900. Dianne Stillman, 478-8119, 478-8316. Century 21 Suburban (1978).

GROW YOUR OWN

11.65 Acres off Cobble Hill Road. 2 bedroom trailer and extras. Dianne Stillman, 478-8119, 478-8316, Century 21 Suburban (1978).

GORDON HULME LTD.
Sidney-Saanich Peninsula
656-1154 2444 Beacon Ave.

SAANICH PENINSULA PROPERTIES LTD.
2354 Beacon Ave., Sidney 656-4000

256 WATERFRONT PROPERTIES

WATERFRONT LUXURY PENTHOUSE

A superb WATERFRONT PENTHOUSE, with reception hall, large living room with fireplace, dining room, den, spacious kitchen with adjoining breakfast room-cum-conservatory, and 2 bedrooms. Master bedroom with dressing room and full ensuite. 2 bathrooms. 49' rooftop terrace offering total seclusion and magnificent views. 2 view balconies. A unique and exclusive PENTHOUSE residence situated on the Gorge WATERFRONT. EXCLUSIVE. $159,000.
TED WALFORD
Residence (24 Hrs.)
Office Office
598-1420 477-1841

WATERFRONT SOUTH OAK BAY 4 BEDROOMS

On a beautifully treed garden with good sea frontage and superb views. Reception hall, living room with fireplace, dining room, compact kitchen with breakfast room for three, office-cum-den. The bedrooms are downstairs and have excellent views. Two bathrooms. EXCLUSIVE. $149,000.
TED WALFORD
Residence (24 Hrs.)
Office Office
598-1420 477-1841
BLOCK BROS. REALTY LTD.

SINCE 1887
Pemberton, Holmes Ltd.
1000 Gov't St. 384-8124

Perfect peace, private lake frontage, all year fishing, ducks and deer, yet close to shopping, lovely roomy home. MLS
DESMOND HOLMES
384-8124 478-1227

SHAWNIGAN LAKE WATERFRONT

For buying or selling, contact Mr. John Ettema who has been specializing in Shawnigan waterfront properties since 1973, and who as a certified residential appraiser, has a good knowledge of waterfront values.
J. H. Whittome & Co., Ltd.,
Shawnigan Lake Office
Bus. 743-5311 — Res. 743-2607
Available 7 days a week

SAILORS and FISHERMAN

Offer about 31% down and the vendor will carry balance at 10% on this two-bedroom, ranch-style, waterfront home. Large living-room with fireplace. Fantastic views. Indoor heated pool. Boathouse with concrete ways and power launching. Separate wharf, about 14' water at low tide. For this solid investment at $97,000.00 phone:
652-3006 Alex Davidson 479-1667
J. H. Whittome & Co. Ltd.

WATERFRONT NORTH SAANICH WITH VIEW

Five bedrooms, bright and roomy, 4 pce. ensuite, large sundeck, fully landscaped. 90' useable beach on .46 acre lot. Listed at $169,900.
656-5337 Ted Phillips 656-5584
Block Bros. Realty Ltd.

REDUCED TO $42,500

10.8 acres with frontage on Poirier Lake. Approx. 3 miles from Sooke on Otter Point Road. Secluded and wooded. Call:
DAVID SCOTT — 385-3435 or
ROY ANDERSON - Res. 477-5057
P. R. BROWN & SONS LTD.
762 Fort Street

220 FT. WATERFRONT GORDON HEAD

5 Bedrooms, full basement, 3 baths. 1.15 acres of treed seclusion.
FRANCES BROWN 595-5131
$245,000. 24 hr. notice to view
CANADA TRUST

WATERFRONT LOT

In a restricted area of Metchosin .69 of an acre. 100 ft. waterfront facing on quiet lagoon. $39,000.
478-5561 BOB PAUL 478-2477
BLOCK BROS. REALTY LTD.

258 CONDOMINIUMS

11% FINANCING

TOP VALUE. 2 BDRM — APPROX. 1000 SQ. FT. SEE IT! TRY YOUR DOWNPAYMENT — VENDOR WILL CARRY @ 11%. GROUND FLOOR CORNER — MINI LAWN AREA. SMALL PET ALLOWED. $34,000.
MELODY VILLENEUVE
384-8563
OCEAN CITY REALTY 381-2233

258 CONDOMINIUMS

ALL STAR REALTY LTD.

SPENCER CASTLE

Featuring:
—2 Bedrooms
—two 4 pce. baths
—concrete and masonry construction
—garden setting
—guest rooms, sauna and swimming pool in the castle.
—secluded garden setting.
From $87,000
2930 COOK Street
OPEN DAILY 11 to 5
Sat.-Sun., 1 to 5

WE TAKE TRADES AND

FAIRFIELD

Suite featuring 2 bedrooms, 1½ baths, fireplace, south corner unit, underground parking, approx. 1200 sq. ft. and much more. Offered at $69,500 in elegant Cedarfair on Fairfield. For appointment please call
JIM WEST
386-1255 or 595-4094 (res.)

COME TO OUR WATERFRONT CONDOMINIUMS

630 SEAFORTH AVE

Featuring 2 Bedroom STRATA UNITS - $75,000 to $85,000. Situated on a 1.6 secluded, treed site with the balconies often only 15' from the city's waterside promenade (Capital City beautification project) Luxurious flexible floor plans - 1100 sq. ft. to 1224 sq. ft. Picture yourself gazing at the moon path on the water, or watching the ships entering the inner harbour, or watching seals and waterfowl. - 2 Bedrooms - 5 Rm apartments. Heat and hot water and parking - also sauna and whirlpool. And for owners who travel there is rental management, and 10% Capital Cost Allowance.
DICKIE AGENCIES LTD
382-4312 or 382-8239

LOOK $54,000

Large 2 bedroom Condo with F.P. Located close to Cook and Pandora. Available Jan. 5. WHY RENT?

$61,900 10% C.C.A.

Makes this vacant 2 bedroom deluxe Rockland Condo with F.P. and en suite laundry an excellent buy.
LEE WROBEL
385-1431 388-6275
RANDY SMALL
#865; 654
British American Realty Ltd.

OAK BAY

Condominium, almost 1,400 sq. ft. two bedrooms, master has full size bath plus walk-in closet. Large, living room/dining area, extra half bath, kitchen equipped with dishwasher and garburetor. Storage locker on same floor. Electronic controlled underground parking. Owner has use of laundry, workshop, billiard and rec. room. All this in a concrete and steel bldg. for monthly maintenance of $67.25. Located within a block of Oak Bay Village. On instructions from the Executors priced below replacement cost at $85,000. To view this exclusive listing, call Art Bedford 592-2407 or 592-2090.
MARGETTS & GOWER
OAK BAY PROPERTIES LTD.

Century 21
WESTERN HOMES LTD.
1037 Cloverdale 386-3494

CONVENIENCE

Is key to this very attractive, 2-bd. condo, walking distance to all amenities in desirable Gordon Head. Excellent assumable $39,500 at 12¼% LR has FP, large, master bdrm with ensuite, 4 appliances and drapes incl. Call for further details. JIM SMITH, 386-3494 (24 Hrs.).

OAK BAY $39,900

A very choice location and a very deluxe building with an elevator, covered parking and a laundry room on the same floor. Approximately 700 sq. ft., one bedroom and an in-line living room and dining room. Drive by 1400 Newport and then call:
IAN BOORMAN
Off. 595-1535 Res. 592-3335
BOORMAN INVESTMENT CO. LTD.
2045 CADBORO BAY RD.

NO STEPS 2 B.R. 2-BATH QUIET STREET

Spacious condo. approx. 3½ years old, quiet corner location on front, warm attractive decor. Conc. patio with terraced landscaping, own laundry, 4 appliances incl. Close to Gorge waterway. (Esq.)
477-8750 AL LEE 477-1841
BLOCK BROS. REALTY LTD.

SEAVIEWS

New exclusive listing of a choice 2 bedroom 1½ bath, condominium with views of the Straits of Juan de Fuca and Olympic mountains. Large kitchen has an eating area and the dining area has a feature mirrored wall. Close to good shopping centre and on the bus line. Priced to sell quickly at $46,900. Call anytime to view.
BERNEIDA TAYLOR
477-0191 382-9485
Royal Trust

CORNER SUITE

Gorgeous 2-bdrm, 1½-bath condo, with wrap-around balcony, S.E. exposure views of harbour, city, etc. Ideal retirement spot near shopping and recreation. $45,000. Try $11,500 down with balance to vendor at 12½%, terms flexible if you qualify.
GERRIT KLOOTWYK
386-3231 479-3313
BLOCK BROS. REALTY LTD.

A CONDO SPECIAL
Large living room — good sized kitchen. One large and one small bedroom. Lots of storage and south east exposure. Close to shopping and buses.
Only $28,900 MLS
Please contact:
BLAKE CROTHERS
Realspan Properties
385-9597 388-6454

NO DOUBT ABOUT IT

Laurel Point's success speaks for itself. A few exclusive suites are available now! $69,500-$225,000.
Norman Ross & Associates Ltd
382-6151
John M. Hunter Jim Bruce
595-0393 479-8752

Open house daily 2-4pm

LAUREL POINT $125,000
Wide view of Inner Harbour and City. Spacious 2 bedroom, 2 full bathroom luxury apartment. Attractive decor. Thermopane windows, pool, saunas, games room, etc. Clear title. 386-1087.

SEA VIEW, DALLAS RD. ONE bedroom. Full appliances. Covered parking, excellent management, immediate posession. By owner, $46,500. 388-4479 or 478-4960.

LARGE ONE BEDROOM CONdominium, close to university. Very well kept. Fridge, stove, drapes. Game rooms, swirlpool, sauna. $31,500. 598-6211.

REDUCED $2000. FIRM $31,500. One bedroom ground floor. Fully equipped on bus line, near shops. 1870 McKenzie. 477-0953, 386-8396

WANTED: CONDOMINIUM, Victoria. No vacancy rush. 479-9436.

259 TOWNHOUSES

EXCLUSIVE OAK BAY TOWNHOME

I am pleased to offer this exceptional 2000 sq. ft. townhouse. Designed and constructed to the highest standards. There are 2 BR's, 2½ baths, library, entertainment size LR and DR and a luxury kitchen. If you are looking for a QUALITY ALTERNATIVE to living in a house and can afford to spend $163,000 call me for more details.
J. DAVID HYSLOP 598-5666
THE PERMANENT 477-0141

NEAR FUTURE SEARS CENTRE $35,900

Attractive two-storey townhouse in well-established and professionally managed complex near elementary school, good bus service & site recently approved for big new shopping centre. 3 BRs, 2 bathrooms. Approx. 1200 sq. ft. plus big 24x20 patio with high fence & southern exposure. (MLS).
383-2700 JOHN PLATT 386-7521

VILLAGE GROVE
278 Island Highway. Available now. Well maintained 2 bedroom unit. Adult oriented those over 40 preferred. Pets not permitted. A most attractive complex set on beautiful parklike grounds. Meticuously maintained. This unit is vacant with occupancy available on completion of documents. Price $45,000. For appointment to view call Glen John. Home 656-2848, or office Sparling Real Estate Ltd. 656-5511.

STARTER SPECIAL $46,900

One level townhouse, with private fenced yard, 1174 sq. ft. on one floor, small workshop for the hobbyist.
479-3612 KENT DEANS 478-8316
Century 21 Suburban Realty

$49,900

TOWNHOUSE JAMES BAY IMMACULATE BIG ASSUMABLE MTGE. DENNIS L. JAMES 598-6014.
PEMBERTON, HOLMES LTD.
384-8124

OCEAN FRONT
Luxury townhouse, 2 bedrooms, 2 patios, fireplace. 6 deluxe appliances. Panoramic view from 3 sides. Adults. Ocean Village 642-5254.

265 HOUSES WANTED TO BUY

WANTED!

I have a lady on her own that requires a 2-3 bedroom home with a self-contained suite in the basement of upstairs. Cash available. Please call Cliff Salmond at Gardner Realty — Office — 385-7744 or my home — 477-3626.

WANTED FOR GENUINE PURchaser. Small house under $50,000 in Gorge, Esquimalt or Craigflower area. Call in confidence: Richard McKenzie, 479-5047 or 388-7868.
Dunsmuir Properties
23 Burnside Rd. W

WANTED

For a family moving from Winnipeg in Jan. A 3-bedroom home close to elementary school. Priced up to $70,000. Please call me if you're thinking of selling.
MARILYN MOORE 382-8015
OCEAN CITY REALTY 381-2233

WANTED

Young couple has sold their house and would like 3 bedroom home in Cedar Hill or Shelbourne Area. All cash up to $68,000. Please phone
OLE KNUDSEN 479-2764
Royal Trust 384-8001

URGENTLY REQUIRED

2 or 3-bedroom home with or without basement. Up to $65,000. Call
ANITA or ALEX TAIT 477-8522
OCEAN CITY REALTY 381-2233

WANTED

no step bungalow or rancher up to $100,000. Phone FRED JACKSON or BOB KEELING at 477-0141.
THE PERMANENT

CASH CLIENTS
Wish to buy home with 2-3 bedrms. Basement if possible. Phone Victor Wong 592-5454. Byron Price and Assoc. Ltd.

CASH PAID
If your house is suitable for rental purposes call my Agents Lee Wrobel and Randy Small. 385-1431. British American Realty Ltd.

PRIVATE

Want older home. I will purchase for cash. 479-2209

WANTED: 2 BEDROOM, FULL basement home needing repairs, good area. Up to $45,000. 474-1920 evenings.

WANTED FROM OWNER
Quality SXS duplex in good area with garden space. Close to bus. Possession negotiable. 479-6938.

WANTED: IN FAIRFIELD, home, priced up to mid 60's. 656-6353

268 LISTINGS WANTED

CAN YOU HELP?

We have requests for properties needing T.L.C. Any areas close in. Small houses, large Houses, Buyers are waiting. Let's discuss it!!!
Donna Valikoski
388-4271 384-2057
J. H. WHITTOME & CO., LTD.

CONDOMINIUMS WANTED
LYNN HOLMES—386-6762
LANDMARK PROPERTIES

270 EXCHANGE REAL ESTATE

TRADE FOR VICTORIA AREA; land, lot or money. Nearing completion new 3 bedroom no step bungalow, living room with heatilator fireplace, dining room, kitchen, split bathroom, ww carpet throughout, approximately 1500 sq.ft. with 12½% financing on a 1 acre lot. Mill Bay/Cobble Hill area. 112-743-2296

271 LOTS FOR SALE

$7,000

Lot 55.3x100 in Nanaimo. $7,000 full price, try $1,000 down. Nanaimo general commercial lot $38,000. For either call:
ROB ANGUS 474-2703
OCEAN CITY REALTY LTD.
381-2233

NUMERO UNO

Lot 1, Charlton Rd Subdivision off West Burnside, 5 acres serviced. Firm $59,950 with Terms.
Office 382-7133, home 384-3155.

NICELY TREED VIEW LOT IN Colwood. 56.5 x 190. Offers. Please call on $32,900. Cll BILL PETTINGER 386-3494 (24 hrs.)
CENTURY 21 Western Homes
1037 Cloverdale Ave.
386-3494 (24 hrs.)

TWO 10,000 SQ. FT. LOTS OFF Shelbourne close to Simpson Sears. Asking $31,000 - $32,000. Also lot on Hasting St. 75'x150' in Marigold area. Asking $27,000. 478-2998

106X70' PRIVATE LOT OFF lane, landscaped with well developed shrubbery, close to town. 384-3759

LOTS AND SMALL ACREAGE wanted, any area. Cash buyer.
479-0191 SYL SHUMKA 595-1337
Royal Trust

WILL BUILD, EXCELLENT lot, Colwood. Quiet area. Plans available. 388-5589

271 LOTS FOR SALE

At

BROADMEAD

WE HAVE IT ALL

Sunny seaviews, meadows, private lanes, rocky outcrops, treed seclusion, quail, pheasant and more. If you've been looking for that special spot for your new custom residence, visit us at Broadmead, a community of quality homes, created with care to preserve and compliment its unique natural beauty.

New homesites are now being created, visit our office display home and we will be pleased to show you homesites which are currently being developed for sale, and also areas which are now being planned for development in the near future.

TAKE THE FIRST STEP TO BETTER LIVING!

Visit us at our office-display home,
950 Royal Oak Drive
8:30 A.M.-5:00 P.M. 658-5291
or call
Jeannie Dewhurst
Royal Trust Corp.
384-8001 or 658-8980

Park Pacific

DEAN PARK ESTATES

Superb treed lots in a beautiful natural setting, many with spectacular ocean views of Haro Strait, Mount Baker and The Gulf Islands. Totally planned and controlled to protect its special environment and your investment.

Located in North Saanich on the slopes of Mount Newton adjoining John Dean Provincial Park. One-third acre lots with wide street frontage, to give you plenty of room and privacy. All fully serviced and priced from $34,000.

Entrance close to Panorama Leisure Centre on East Saanich Road. From Highway No. 17 turn off at McTavish. Site office open daily from 10:30 to 4:30.

656-7041
or
Murray Lawson 592-2912
388-6275, Pager 2478
383-4124 anytime
Park Pacific Investments Ltd.

"Golden" Opportunity

$15,500

For a 1 acre lot in Cobble Hill area off Hutchinson.
Office 382-7133, home 384-3155.

ONE ACRE LOT BORDERING ON KNOCKAN HILL PARK $35,000

Just north of Wilkinson Rd. I have just listed a prime residential building lot with views of Olympic Mountains, delightful sunny exposure and absolute privacy in all directions. Square in shape, flat and easy to build on. There is some service work required so lot is priced accordingly. Just 10 minutes to town and close to schools and services. For additional information call: NEW MLS
DOUG MENZIES
BUS: 388-6454 RES. 479-6256

MILL BAY LOTS
2 ACRES - TREED
$24,500
$295 DOWN - $295 MONTHLY
4 ACRES - ½ TREED
$33,500
$377 DOWN - $377 MONTHLY
5 ACRES - CLEARED
$31,500
$355 DOWN - $355 MONTHLY

11% FINANCING

PIPED WATER - HYDRO
PAVED ROADS
For further details please call Rick at Douglas Hawkes Ltd.
384-7128 721-5161

Gordon Head

4 lots for sale close to UVIC, all schools and transportation 6535, 6750, 7340 and 9302 sq. ft. these lots are situated on cul-de-sac. We will Custom Build a house with your choice of floor plan. Do some of the work yourself and save money.

Mrs. Pat Saulnier, Kasapi Const. Co. Ltd., 538 Dupplin Rd. at 386-6191 or res. 384-2197.

1 ACRE LOTS

Low down payment, will trade?? About 20 miles from downtown Victoria. Suitable for horses, husbands and offspring. Community water.
Gail Jenkins 478-6458
VIDCO 388-4232

DUPLEX LOT IN SIDNEY IN area of new homesteads, $33,900 or best offer. 656-7198.

274 PROPERTY WANTED

WANTED

Land for subdividing or subdivided land. From 1 lot to 100 lots, this is a sincere request. Call purchasers agent.
SPENCER LEE
386-3124 598-0061
Seaspray Properties Ltd.

PRIVATE PARTY WANTS building lot, ¼ to 1 acre - Central Saanich, Royal Oak, Cedar Hill, Gordon Head, Cordova Bay. Hydro and water required. 477-1454.

CASH FOR

Land for development for subdivision, lots in the Victoria area. Kasapi Construction, 386-6191.

WANTED BY BUILDER
Townhouse or apartment site. 477-6422.

VICTORIA LOT FOR PRIVATE buyer, immediately. 479-2437 (24 hours).

LOTS WANTED
595-4626, after 5 pm

280 ACREAGE FOR SALE AND WANTED

VIEW ACREAGE

Only 3 lots left in this well planned area. All lots are treed and afford waterview. Privacy and much more. Priced from $33,000.
478-5561 BOB PAUL 478-2477
BLOCK BROS. REALTY LTD.

280 ACREAGE FOR SALE AND WANTED

10 ACRES
$66,900
CLOSE-IN

Near observatory, character land offering privacy and seclusion. Driveways partially roughed-in. Only 2 to choose from. One has high-view points. Let's have offers. Excellent investment.
386-3231 RAY MILAN 479-9905
BLOCK BROS. REALTY LTD.

PROPERTY OWNERS IF YOU HAVE

Subdividable acreage in the Greater Victoria area? I have a bonfied purchaser. Please call 478-5561 (Office) Pager 388-6275 #2764, 474-2744.
PIERRE BERUBE
Block Bros. Realty Ltd.

10 ACRES, DUNCAN AREA. Easy terms. $41,900. For brochure and map 388-6876.

10 ACRES, THOMSON PLACE, south face Mt. Newton; $82,500. 743-4786.

285 UP ISLAND PROPERTIES

MAPLE BAY WATER ACCESS ONLY

Beautiful, waterfront lot on Sansum Narrows. No road access. 5 minutes by boat from Maple Bay Marina. 1.7 acres. 117' waterfrontage. Two lots like this have sold this fall. This is the only one left. $28,000.
DAVID BUTTERFIELD
Northern Pacific Realty Ltd.
479-1687

QUALICUM LOW DOWNPAYMENT

Brand new 1800 sq. ft. 3 B.R. Quality split-level. 3 baths, large kitchen, F.P. a great buy at $59,200 1st mtge at 11½% assumable by qualified purchaser, call Cindy Stauffert, Nanaimo Realty Box 1088, Parksville. B.C. 248-9282 or 248-6167.

A RARE OCCASION

Prime subdividable property of over 20 acres in the town of beautiful Parksville. All facilities and services ready to go. $300,000. J. B. Young 598-1818 or 388-6275, Page 805.
Prestige Homes Ltd., 824 Fort St., 383-3511

290 FARMS FOR SALE AND WANTED

1460 MUNRO RD, SIDNEY. 7.3 acres, lovely custom built home, 6 years old, 4 bedrooms, 2 heatilator fireplaces, 3 bathrooms, super well, 2 car garage, 3 stall barn and tack room. Additional out buildings. Farm taxes $501 gross. Assumable mortgage, $58,500 at 11½%. Reduced by owner to $137,500 or best offer. Trades considered. 656-4103

293 GULF ISLAND PROPERTIES

1.68 ACRES GALIANO ISLAND, $13,900. Also approx. ½ acre on Denman Island, $21,500. Dianne Stillman, 478-8119, 478-8316, Century 21 Suburban (1978).

Deaths and funerals

305 DEATHS and FUNERALS

ALBERS — On November 26, 1979, Mr. Derk Jan Albers, aged 72 years, born in Holland, a resident of Langford, B.C., for the past 20 years, late residence, 832 Orono Avenue. Predeceased by his son, Jim, in 1978. He leaves his wife, Elizabeth (Liz); two sons, Derk and Peter; three daughters, Eileen Robb, Margaret Gibbons, and Iris Reid; 19 grandchildren; one great granddaughter; brothers and sisters in Holland. He was a member of the Juan de Fuca Senior Citizens Organization and the 50 and Up Club of Langford, B.C.

Service in the Sands Funeral Chapel of Heather, 317 Goldstream Avenue, Colwood, B.C., on Thursday, November 29, 1979, at 3:00 p.m. Rev. John Bell officiating. Interment at the Hatley Memorial Gardens.
SANDS-COLWOOD

ARNOLD — In Victoria, B.C., on November 25th, 1979, Mrs. Lillian May Arnold, born in Toronto, Ontario, late residence, 441 Arnold Avenue. She leaves her loving husband, Bill, at home; sister, Mrs. Florence Wright, Vancouver, B.C.; several nieces and nephews. Mrs. Arnold was a member of the Order of the Eastern Star, Queen City Chapter No. 5, Victoria, B.C., and also a member of the White Shrine.

Service in the Sands Mortuary Limited, "Memorial Chapel of Chimes", 1803 Quadra St., Victoria, B.C., on Thursday, November 29th, 1979, at 3:00 p.m. Mr. John W. Jenner officiating. Interment at the Ross Bay Cemetery, Victoria, B.C.
SANDS — VICTORIA

BASHFORTH — Mrs. Mary Bashforth passed away after a lengthy illness, in Victoria, B.C., on Nov. 24, 1979, aged 65 years. Predeceased by her husband, Stan, Oct. 24, 1976, she leaves her sister and brother-in-law, Mr. and Mrs. W. Spring, N.W.T.; brother and sister-in-law, Mr. and Mrs. J. Peart of Moose Jaw, Sask.; nephews and nieces; many friends and special friend, Billy Nelson of Victoria.

Funeral service in McCall Bros. Chapel, Johnson at Vancouver Sts. on Thursday, Nov. 29 at 3:30 p.m. followed by cremation.

BEVAN — In Victoria, B.C., on November 24th, 1979, Mr. Leonard Oliver Bevan, age 68 years. Born in Gault, Ontario, late residence, 1324 Lyall Street. He leaves his sons, Thomas Leonard, Victoria, B.C., and Robert Harold, Kingston, Ontario; 4 grandchildren; brothers, Thomas Edward Bevan, Edmonton, Alta., and John Arthur Bevan, Victoria, B.C.; sister, Elsie Parkinson, Edmonton, Alta.; nieces and nephews.

Service in the Sands Mortuary Limited "Memorial Chapel of Chimes", 1803 Quadra Street, Victoria, B.C., on Thursday, November 29th, 1979, at 1:00 p.m. Rev. Phil Ross officiating. Flowers gratefully declined. Those so desiring may contribute to the Victoria Cancer Clinic, 1900 Fort Street, Victoria, B.C.
SANDS — VICTORIA

CUMMINS — Sarah H. on November 27, 1979 at the Saanich Peninsula Hospital. Survived by her nephews and nieces.

Memorial service will be held Friday November 30 at 10:30 a.m. in the St. Andrew's Anglican Church, Sidney. Rev. R. A. Sansom officiating. Arrangements through the Memorial Society of B.C. and First Memorial Services Ltd.

CURLEY — On November 24, 1979, in Victoria, B.C., Wolfgang Amedeus Mozart Curley, aged 84 years, a long time resident of Victoria, born in Cambusland, Lanark, Scotland. He is survived by one sister, Mrs. Edith Connor, of Trail, B.C.; three nieces, Mrs. Vera Connor Robinson, Montrose, B.C., Mrs. Mona Connor McLean, of Trail, B.C., and Mrs. Cecelia Ann Lerose, of Trail, B.C. He was a member of the R.C.L. Tahsis Branch.

Mass will be celebrated in Queen of Peace Church, Old Esquimalt Rd., on Wed., Nov. 28, at 10:00 a.m., with the Rev. M. J. McNamara celebrant. Interment at Royal Oak Burial Park. McCall Bros. Funeral Directors in charge of arrangements.

FENTON — On November 25, 1979, in Victoria, B.C., Mr. Edwin K. Fenton of 1035 North Park Street, formerly associated with Butchart's Gardens, a resident here for 38 years. He leaves three sisters and one brother and a grandson, Tim Fenton of Prince George.

Funeral service in the FAMILY CHAPEL of McCall Bros. on Thursday, November 29 at 11:00 a.m., followed by cremation.

FRASER — Peacefully at Mount St. Mary Hospital, Victoria, B.C., on November 24, 1979, Mrs. Dorothy Fraser, aged 89 years, born in Weston-Super-Mare, England, and had lived the greater part of her life in Prince Albert, Sask. She leaves her loving relatives in Victoria, B.C., and Courtenay, B.C.

Service in the Sands Mortuary Limited, "Family Chapel of Memories," on Wednesday, November 28th, 1979, at 3:00 p.m., Archdeacon A. E. Hendy officiating.
SANDS — VICTORIA

GLANVILLE — On November 25, 1979 at Duncan B.C. Mrs. Louella Matilda Agnes Glanville, aged 74 years. Mrs. Glanville has been a resident of the Cowichan Valley for the past 12 years. She was a member of the Golden Age Bowling Club and the OAP of Duncan. Predeceased by three brothers and two sisters, Mrs. Glanville is survived by her loving husband Leonard Francis, five sisters, Mrs. Albert Maghan (Catherine), and Mrs. Bethea Maghan, both in Deerwood Minn., Mrs. Edward Todd (Murlel) in Speinbach Man., Miss Shirley Carswell of Vancouver, B.C.

Service for Mrs. Glanville will be held on Wednesday (today) November 28, in Sands Funeral Chapel at 1:30 p.m. with the Rev. J.L. Ware officiating. Interment in Mount View Cemetery. Flowers are gratefully declined, should friends so desire, contributions to the Heart Fund, P.O. Box 73 Duncan, would be appreciated.
SANDS—DUNCAN

JARVIS — On November 26, 1979, in Victoria, B.C., Mabel Alice Jarvis aged 95 years.

Funeral arrangements will be announced later by McCall Bros. Funeral Directors Ltd.

JOHNSON — Suddenly, on November 24, 1979, Ruth Johnson, of 955 Cook Street. She leaves to mourn her friends, Mrs. E. McShane, Vancouver; Marty Jones, Coquitlam; Mrs. Magnuson, Victoria; and many more friends in Canada and the U.S.A. She was a member of the Queen City Chapter H50ES, Victoria.

Memorial service Sunday, December 2, at 12:30 in the Centennial United Church, Gorge Road. Rev. G. A. Mechon officiating. Arrangements through First Memorial Services Ltd.

Heavy are our
hearts today,
Memory brings you
back once more,
To the time when
you were with us,
To the happy
days of yore.

305 DEATHS and FUNERALS

MARSHALL — In the Royal Jubilee Hospital on November 25, 1979, Mr. William Brown Marshall. Survived by his loving wife Ila; two daughters, Maureen and Lillian; three granddaughters; a brother, Henry and a sister, Constance Bowen and a niece, Maureen Eaketts, in England.

Funeral service in McCall Bros. Chapel, Johnson at Vancouver Streets on Thursday, November 29, 1979 at 2:15 p.m. with the Rev. Canon W. J. Hill officiating, followed by cremation. (Flowers gratefully declined. Donations, if desired, may be made to the chairty of one's choice).

MILLS — On November 24th, 1979, Gladys G. Mills, aged 73 years, beloved wife of Charles Mills of 9-937 Marchant Road, Brentwood Bay, B.C. Born in Bradford, Yorkshire, England, and had been a resident of Brentwood for 27 years. She also leaves a sister and brother-in-law in England. Predeceased by her brother, George Aspin, and sister, Olga Pickles.

Service in the Sands Funeral Chapel of Roses, 9838 Fourth Street, Sidney, B.C., on Wednesday, November 28th, 1979, at 3:00 p.m. Rev. Will Dobson officiating. Flowers gratefully declined. Those so desiring may contribute to the B.C. Heart Foundation, 1008 Blanshard Street, Victoria, B.C.
SANDS — SIDNEY

NEWTON — In Victoria, B.C., on November 25, 1979, Mrs. Mary Elizabeth Newton, age 99 years. Born in Millom, England, late residence 4481 Interurban Road. She leaves her sister-in-law, Ethel Mackereth, Victoria, B.C., numerous nieces and nephews.

Service in the Sands Mortuary Limited "Memorial Chapel of Chimes", 1803 Quadra Street, Victoria, B.C., on Wednesday, November 28, 1979, at 1:00 p.m. Pastor Reed H. Ellev and Pastor J. Bingham officiating. Interment at Hatley Memorial Gardens.
SANDS — VICTORIA

REID — On November 26, 1979, Gordon John (Jack) Reid, of Victoria, in his 72nd year. Mr. Reid comes from a pioneer family on Johnson Island, just off Canoe Cove. Survived by three sons, Gordon, Vancouver; John, Edmonton, and Gordy, One daughter, Mrs. E. R. (Winifred) Galt, Brentwood Bay; three grandchildren, one brother, Charles, Richmond, and sister, Mrs. Mary Reading, Brentwood Bay, and a very good friend, May Greave (Anderson) Victoria.

Funeral service Friday, November 30, at 11 a.m., in the Chapel of First Memorial Services, 4725 Falaise Drive. Rev. Doreen Wieman officiating. Cremation. Arrangements through First Memorial Services Ltd.

WORTHINGTON — Alfred on November 24, 1979 in his 90th year in Lethbridge, Alberta. Survived by his two sons, Jim of Calgary, Matt of Campbell River; and one daughter, Winnifred (Mrs. E. W. Kier) of Duncan. Also survived by seven grandchildren and 11 great grandchildren.

309 IN MEMORIAM

HENDERSON — In loving memory of our dear mother, Emma E. Henderson who passed away suddenly, November 28, 1977. Greatly missed by her daughter, Lillian; sons, Albert and Bill; grandchildren and her may friends of Happy Valley Women's Institute.
"No longer here our Lives to share
But in our hearts she is always there."
—Lillian Grace Falardeau

LINDSAY ERNEST - In memory of a dear friend who passed away Nov. 25th, 1978.
Gone but not forgotton.
Mrs. Sloan

WILLWAY-LOUISE November 28/1978. Sadly missed by her loving husband Fred and many friends in the Langford/Colwood area.

THEY SHALL GROW NOT OLD AS WE WHO ARE LEFT GROW OLD, AGE SHALL NOT WEARY THEM, NOR THE YEARS CONDEMN, AT THE GOING DOWN OF THE SUN, AND IN THE MORNING, WE WILL REMEMBER THEM.
WITH GRATITUDE, SANDS

310 FUNERAL DIRECTORS

McCall's

PRIVATE SERVICE
MERRYFIELD
Mrs. Elsie

WEDNESDAY
CURLEY
Mr. Wolfgang A.M.
10:00 a.m. MASS
QUEEN OF PEACE CHURCH
POTTER
Miss Alice
2:00 FAMILY CHAPEL
EVANS
Mrs. Eleanor
8:00 p.m. PRAYERS
FLORAL CHAPEL

THURSDAY
EVANS
Mrs. Eleanor
10:00 a.m. MASS
ST. ANDREW'S CATHEDRAL
FENTON
Mr. Edwin K.
11:00 a.m. FAMILY CHAPEL
McVEY
Mr. Robert
1:00 p.m. FAMILY CHAPEL
MARSHALL
Mr. William Brown
2:15 p.m. FLORAL CHAPEL
BASHFORTH
Mrs. Mary
3:30 p.m. FLORAL CHAPEL

FRIDAY
STOREY
Mr. George Turnbull
3:30 p.m. FLORAL CHAPEL
TO BE ANNOUNCED
JARVIS
Mrs. Mabel Alice

McCALL BROS.
Funeral Chapels
JOHNSON AT
VANCOUVER STREETS

For Funeral
Information
Phone 385-4465

Haywards (B.C. Funeral Co.)
Thomson & Irving

Funeral Chapels
1625 Quadra St.
386-3505

CUNNINGHAM
FUNERAL CHAPEL
1155 FORT STREET
Phone 384-5512 or 384-8626
Offering dignified moderate service for all. Geo. S. Cunningham, owner, manager.

FIRST MEMORIAL SERVICES
Serving the Public and Exclusive Area. Undertakers for the Memorial Society of B.C. 658-5244.

310 FUNERAL DIRECTORS

Sands

COMMUNITY
CHAPELS
DEDICATED
TO SERVING
Vancouver Island
Families

HERE
WHEN
YOU
NEED US

Your Seven Community Chapels	
VICTORIA	388-5155
SIDNEY	656-2932
COLWOOD	478-3821
DUNCAN	746-5212
LADYSMITH	245-2331
NANAIMO	753-2032

We Care About
Vancouver Island Families

Sands

The Lord is my Shepherd
I shall not want
He maketh me to lie down in green pastures
He leadeth me beside the still waters
He restoreth my soul
He leadeth me in the path of righteousness for his name sake
Yea though I walk through the valley of the shadow of death
I will fear no evil
For thou art with me, thy rod and thy staff they comfort me
Thou preparest a table before me in the presence of mine enemies,
Thou anointest my head with oil
My cup runneth over
Surely goodness and mercy shall follow me all the days of my life and I will dwell in the House of the Lord forever.

311 MONUMENTS

STEWART MONUMENTAL WORKS LTD.
ESTABLISHED 1896
Marble fireplace and tabletops.
1403 May St. 384-3452
Memorial of Distinction

Mortimer's Monuments
383-6421
709 KINGS RD. (at Douglas)
FOUNDED 1877

Embroider or Not!

Printed Pattern

SIZES 34-50

Easy tunic, elastic-top pants. Printed Pattern 9429: Women's Sizes are 34 (38-inch bust with 40-inch hip); 36 (40 bust, 42 hip); 38 (42 bust, 44 hip); 40 (44 bust, 46 hip); 42 (46 bust, 48 hip); 44 (48 bust, 50 hip); 46 (50 bust, 52 hip); 48 (52 bust, 54 hip); 50 (54 bust, 56 hip).

$1.50 for each pattern — cash, cheque or money order. Add 25¢ for each pattern for first-class mail and handling. Send to: Victoria Press Ltd., Pattern Dept., 109 Crockford Blvd., Scarborough, Ontario, M1R 5B4. Print plainly pattern number, your name, address.

CUT CLOTHING COSTS with our NEW FALL-WINTER PATTERN CATALOG ... sew a new wardrobe for less $$$. Free $1.50 pattern coupon. Catalog, $1.
107-Instant Sewing.....$1.50
127-Afghans 'n' Doilies...$1.50
128-Patchwork Quilts....$1.50
129-Quick/Easy Transfers.$1.50
130-Sweaters-Sizes 38-56.$1.50
131-Add a Block Quilts...$1.50

Sizes 38-48

Choose this great, long vest for going places, looking great.

QUICK, Slimming, smart crochet! Use sport yarn weight synthetic for vest in an easy pattern. Combine 3 colors to harmonize outfits. Pattern 622: Women's Sizes 38-48 included.

$1.50 for each pattern — cash, cheque or money order. Add 25¢ for each pattern for first-class mail and handling. Send to: Victoria Press Ltd., Pattern Dept., 109 Crockford Blvd., Scarborough, Ontario, M1R 5B4. Print plainly pattern number, your name, address.

NEW! 1980 NEEDLECRAFT catalog. Value packed! Over 170 designs—all crafts. 3 free patterns printed inside. Send $1.00
131-Add a Block Quilts...$1.50
130-Sweaters-Sizes 38-56.$1.50
129—Quick/Easy Transfers$1.50
128-Patchwork Quilts....$1.50
127-Afghans 'n' Doilies...$1.50
126-Crafty Flowers.....$1.50
125-Petal Quilts.....$1.50
124-Gifts 'n' Ornaments..$1.50
123-Stitch 'n' Patch Quilts$1.50
122-Stuff 'n' Puff Quilts..$1.50
121-Pillow Show-Offs....$1.50
117-Easy Needlepoint....$1.50
116-Nifty Fifty Quilts....$1.50
115-Ripple Crochet.....$1.50
113-Instant Gifts.....$1.50
110-16 Jiffy Rugs.....$1.50
109-Sew & Knit.....$1.50
108-Instant Macrame.....$1.50
106-Instant Fashion.....$1.50
105-Instant Crochet.....$1.50
104-Instant Money.....$1.50
103-15 Quilts for Today...$1.50
101-Quilt Collection.....$1.50

3 AUCTIONS

1. VOLUNTARY LIQUIDATION & BANKRUPTCY AUCTION

Of Woodworking & Contractors' Equip.
From Owl Builder's Mart & Whitehall Contracting — Voluntary Liq. — Vanco Millworkers In Bankruptcy

DATE: Sat., Dec. 1, 10 a.m.
PLACE: Owl Builders Mart, Sechelt, B.C.
PREVIEW: Fri., Nov. 30, 9 a.m.-5 p.m.

WOODWORKING EQUIP. Rockwell series 22-201 18" surfacer; Rockwell 8" joiner; Rockwell 43-350 Shaper; mitre saw; 3 Dewalt radial arm; Holzer power feeder; Rockwell 20" vert. bandsaw; Rockwell 12/14 tilting arbor saw; 2 small table saws; shapers; routers; sanders; grinders, etc., etc. **CONTR. EQUIP.** Essick FM9 texture pump; 2 Essick 10-10 plaster mixers; 2 Essick 88 plaster mixers; compressors; hole saw; impact drills; Easy-Tex texturing machine; ladders; scaffolding; planks; tripods; stilts; hods; edgers; screeding rods, etc. **LIFT TRUCK:** '72 Hyster Model H80C 8,000 lbs. gas. **ROLLING STOCK:** Int. tilt deck fltdk. c/w 6,000-lb. Hiab; 73 Dodge 1-ton fltdk; '74 Dodge Karyvan; '73 Torino S.W.; '73 Ford van; 71 Dodge Colt. **FIXTURES:** Paint dispenser; paint shaker; gondola shelving; pegboard office equip, etc. **INVENTORY:** Cabinets, plywood, nails, hardboard, lumber, plumbing, electrical, etc.

Sale Site Phone 688-3314 (Van. Direct Line)

2. RECEIVERSHIP AUCTION

Receivership & Other Consignors

DATE: Thurs., Dec. 6, 10 a.m.
PLACE: 2840 B Olafson, Richmond, B.C.
PREVIEW: Wed., Dec. 5, 9 a.m.-5 p.m.

WOODWORKING EQUIP. — Timesaver mod. 137 — 30" Sander — (only 30 operating hours); Wadkin Bvrs. Bery Shaper; Rockwell 13x6 surfacer; 2 — 34-450 10" Rockwell Table Saws; progress OMC 150 belt sdr.; 6" Rockwell jointer; Ace A27 dust collector; 8' stroke S dr; radial arm saw; bandsaw; 3 — drill presses; wood lathe, etc. **LIFT TRUCKS** — Auto 4,000-lb. electric c/w charger; 2 — Allis Chalm. 4,000 elect. c/w chgr.; **TRUCKS** — 74 Dodge 200 maxivan; 74 Dodge step van; **CARS** — 78 Ply. 4-dr. sed.; 77 Dodge Aspen; 2 — 76 Chev. wagons; 75 Pont. wagon; 75 & 76 Ply. Fory; **MISC. EQUIP.** 3 — compressors, ½-3 H.P.; pallet truck; **TOOLS** — Grdrs.; sanders; skilsaws; routers; air staplers; jigsaws; drills, etc. **INVENTORY** — K.D. fir, cedar, mah., oak — 44 shts. pine veneered particle board; waterbed components; office equip.

3. CITY OF VANCOUVER AUCTION

DATE—Sat., Dec. 8—10:30 a.m.
PLACE—Manitoba Works Yard
250 West 68th Van., B.C.
PREVIEW—Sale Day 9 a.m. 'Til Sale Time

DUMP TRUCKS—2 - 69 Ford 8000 9 yd. dumps p/w 6V 53 5 & 4 trans; 67 Merc 1 yd. dump. **PICKUPS**—4 - 71 GMC Pickups 6 cyl. 4 spd.; 69 Chev. p.u.; 67 Chev p.u. **VANS**—2 - 69 GMC 1½ ton walk-in vans; 72 int.; 9 - 69 Chev vans; 68 Chev van; **MISC. VEHICLES**—68 Chev fuel truck; 73 Wayne mod. 2-973 — 3 yd. Street Sweeper; Elgin mod. 375 Street Sweeper; 67 Zamboni ice conditioner; 77 Argo all terrain vehicle; 2 - mod 140 John Deere lawn tractor; 58 Ford mod. 620 tractor Cushman cart. **CARTS**—6 - 77 Ply. Fury, 8 - 76 Ply. Fury's; 3 - 75 Ford custom 500; 74 Ply. Duster; 70 Ply. Fury; 2 - 69 Ply. Belvederes; 2 - 69 Rambler AM. **TOOLS**—Skilsaw, jacks, pullers; chainsaws; drills; lawnmowers; batteries; etc. **OFFICE & AUDIO VISUAL EQUIP.**—2 - 18 m selectrics; olivetti, olympia & royal man. & elec. type. transcribers; desk; chairs; file cabs; opaque proj.; 16 mm projector; tape recorders; TV sets, etc. etc.

FREE BROCHURS ON REQUEST

Maynards AUCTIONEERS LTD.
1233 W. GEORGIA ST. VANCOUVER 685-7378

NOTICE TO CREDITORS AND OTHERS

IN THE MATTER OF THE ESTATE OF AGNES PATRICIA POTTER, late of R.R. #1, Beachcomber, Nanoose Bay, B.C., Deceased.

NOTICE IS HEREBY GIVEN that creditors and others having claims against the estate of the above-named deceased are hereby required to send them to the undersigned Executor at P.O. Box 400, Victoria, B.C., V8W 2N9, before the 19th day of December, 1979, after which date the Executors will distribute the said estate amongst the parties entitled thereto, having regard only to the claims of which they then have notice.

JOHN WILLIAM MOSLEY
The Canada Trust Company
Executor
By Its Solicitors:
STEVENSON, DOELL & COMPANY
999 Fort Street
Victoria, B.C., V8V 3K3

Advertising brings product information to you

Province of British Columbia
Ministry of Forests

NOTICE
INVITING APPLICATIONS FOR TIMBER SALE LICENCE A10163

Pursuant to section 16(1) of the Forest Act, sealed tenders will be received by the Regional Manager, Vancouver, up to 12:00 noon on December 18, 1979, for a Timber Sale Licence to authorize the harvesting of 16,340 cubic metres of timber located Kauwinch River, Rupert Land District.
Term: 2 years.
Bids can be accepted only from small business enterprises, as defined in the Regulations.
Applications for registration under the small business program and details of the proposed Timber Sale Licence may be obtained from the Regional Manager, 631-355 Burrard St., Vancouver, B.C. V6C 2H1, or the Forest Ranger, Box 40, Gold River, B.C. VOP 1GO.

NOTICE OF APPLICATION FOR CHANGE OF NAME

NOTICE is hereby given that an application will be made to the Director of Vital Statistics for a change of name, pursuant to the provisions of the "Change of Name Act," by me:—
Mary Sue Patterson of 15 Cook Street in Victoria, in the Province of British Columbia, as follows:—
To change my name from Mary Sue Patterson to Mary Sue Zavitz.
Dated this 26 day of November, A.D. 1979
M.S. Patterson

NOTICE OF APPLICATION FOR CHANGE OF NAME

Notice is hereby given that an application will be made to the Director of Vital Statistics for a change of name, pursuant to the provisions of the "change of Name Act," by me:
Michael John Guerin of No. 402-642 Agnes Street in Victoria, in the Province of British Columbia, as follows:
To change my name from Michael John Guerin to Michael John Gregory.
Dated this 22nd day of November, A.D. 1979.
M. J. GUERIN

THE CORPORATION OF THE DISTRICT OF OAK BAY

Tenders for the yearly supply of ready mixed concrete; gravels and tires will be received by the Corporation to 12 noon, Friday, December 14, 1979. The lowest or any tender will not necessarily be accepted.
D. L. Brown
Purchasing Agent

NOTICE TO CREDITORS AND OTHERS
ESTATE OF HARRY ALBERT SAARIE, DECEASED.

Notice is hereby given that creditors and others having claims against the estate of the above-named deceased, who died at Victoria, B.C., on April 29th, 1979, are hereby requested to send them properly verified by Statutory Declaration, to the undersigned at 302 Royal Trust Building, Victoria, B.C., before the 4th day of January, 1980, after which date the Administrator will distribute the said estate among the parties entitled thereto, having regard only to the claims of which he then has notice.
And all persons indebted to the estate are required to pay their indebtedness to said Administrator forthwith.
Official Administrator,
for the County of Victoria.

Province of British Columbia
Ministry of Transportation Communications Highways

HIGHWAYS — TENDERS

Tender for Licence for Lasqueti Island Ferry.
Pursuant to the "Ferries Act" there is hereby offered to public competition a licence to maintain and operate a ferry service, to be known as Lasqueti Island Ferry, in that portion of the Gulf of Georgia between Lasqueti Island and French Creek, for a period of three years commencing February 1, 1980 with proviso that renewal of the same for a further period of three years may be granted at the discretion of the Minister, subject to approval by the Lieutenant-Governor-in-Council.
Sealed tenders for the said licenced, marked "Tender for Licence for Lasqueti Island Ferry" and addressed to the Minister of Transportation, Communications and Highways (HIGHWAYS), 940 Blanshard Street, 4th Floor, Victoria, B.C. V8W 3E6, will be received up to 2:00 P.M. on December 19, 1979 and will be opened in public at that time and date. The lowest or any tender not necessarily accepted.
To be acceptable, each tender must be submitted on the proper form and be signed with the actual signature of the tenderer, and must be accompanied by a certified bank cheque payable to the Minister of Finance in the amount of $1,000.00. The cheques of unsuccessful tenderers will be returned to them; the cheque of the successful tenderer will be retained as security for the due and faithful performance of the Conditions of Tender to the Minister's satisfaction.
A Tariff of Rates and an Operating Schedule have been set. Tenderers will be required to state what subsidy, if any, they will require.
Official Form of Tender and Conditions of Tender may be obtained from the undersigned:
E. A. Lund
Director of Equipment Services
940 Blanshard Street Victoria, B.C.
V8W 3E6
Telephone: 387-3053

Special Offer

FOR PRIVATE PARTY CLASSIFIED ADVERTISERS

Use this handy coupon to place your Classified Advertisement and save money

Name .....
Address .....
Phone No. .....
Signature .....
No. of insertions ..... Amount Enclosed $.....

FILL OUT AND MAIL TO
SPECIAL OFFER
Victoria Press,
P.O. Box 300,
Victoria, B.C.
V8W 2N4.

OR
DELIVER IN PERSON TO
2621 Douglas St.,
Victoria, B.C.

Your ad will run as soon as possible upon receipt of this coupon and payment or please specify consecutive dates.

.....
.....

Classification Number ..... **10 WORDS MINIMUM**

10 Words for 1 insertion in The Daily Colonist and Victoria Times: **$1.20**
12¢ for each additional word.

10 Words for 3 insertions in The Daily Colonist and Victoria Times: **$2.85**
28¢ for each additional word.

10 Words for 6 insertions in The Daily Colonist and Victoria Times: **$4.50**
45¢ for each additional word.

Victoria Press Box Charge $3.25 per month.
Replies to be mailed Replies to be held for pickup.

All ads must be written in regular classified style, and run on consecutive days.

All real estate, mobile home, rental and business advertising is considered to be commercial advertising and will not qualify for this special offer.

SEND CHEQUE or MONEY ORDER
— NO REFUNDS —

THE DAILY COLONIST AND VICTORIA TIMES

The Colonist.

THE ISLAND

Page 55/Wednesday, November 28, 1979

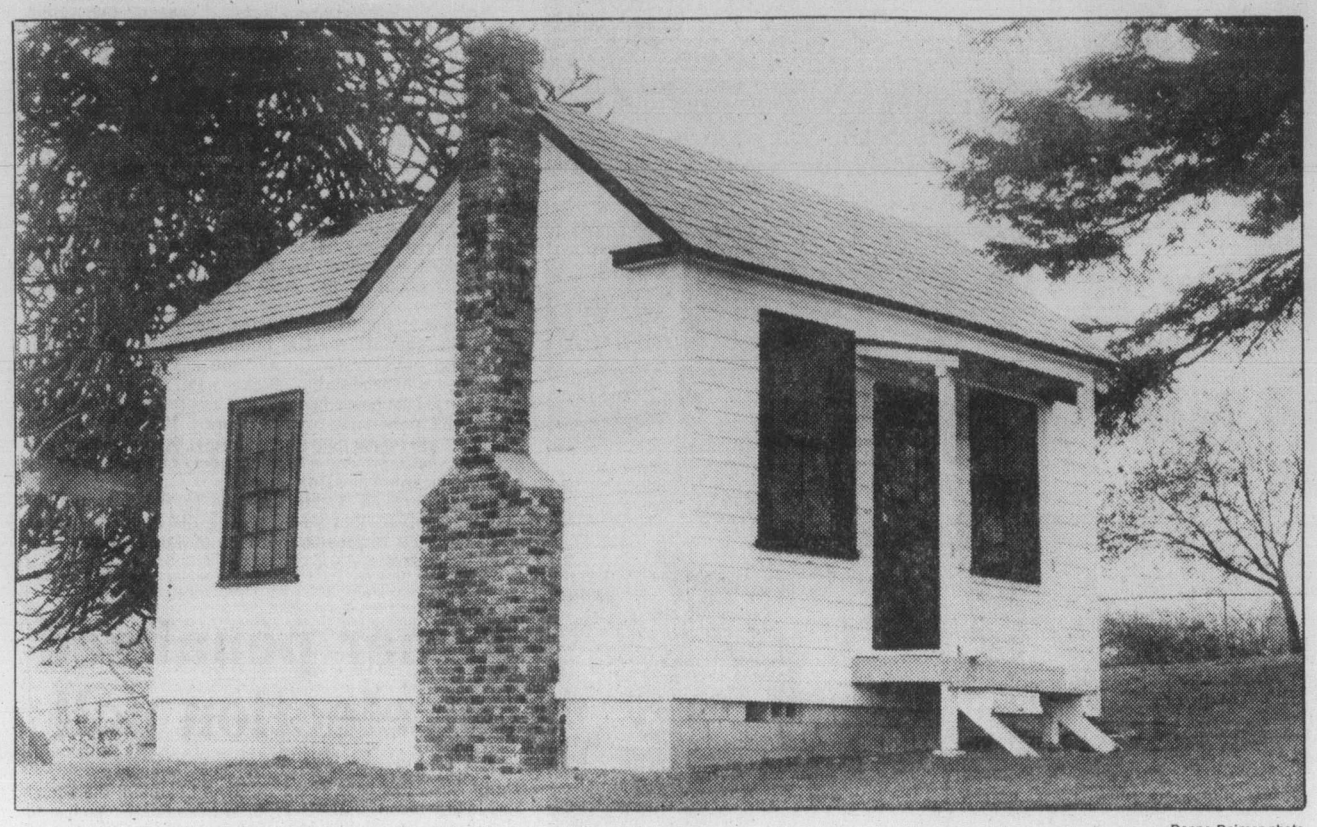

—Donna Reimer photo

Moving history

The old Miners cottage in Piper's Park, near Nanaimo's tourist bureau and museum, was moved recently from the Wellington area to preserve a look at the way Nanaimo coal miners and their families lived.

Cable's cables cool Saanich committee

A heated debate would have been welcomed by Saanich aldermen at Tuesday night's planning committee meeting.

On one of the coldest nights of the year, aldermen and spectators shivered in the council chamber because an emergency exit had to be left open to meet the needs of Cable 10 Television, which was televising the three-hour meeting.

Ald. Irene Block, who midway through the meeting left the chamber to collect her coat so she could cover her knees, said considerable money had been spent by the Saanich taxpayer to install lights to accommodate the television cameras.

"I've been absolutely frozen here tonight," she complained, "all because the crew needs to keep the door open so they can bring their cables into the building."

She suggested council pay for construction of a small trapdoor to take the cables, "so we won't have to prop the door open on such a cold evening."

Ald. Sandy Noel said he would rather see the TV people "the hell out of here so we can all be warm."

Spectators said they had complained to camera crews about the door being open, but their pleas had gone unheeded.

Trustees fencing with fence trouble

Fear that it would get into the fence-building business kept Sooke school board from solving a neighbor's problem Tuesday night.

A homeowner adjacent to Dunsmuir high school wrote to trustees that a group of students had been using his lawn for a picnic and smoking area during school hours, sometimes using his carport when the weather was poor.

He also complained tnat the litter was "atrocious," and his children had sometimes had "bad experiences" when crossing their own lawn when coming home from school.

He requested fencing across the front of his property to protect it from the students' intrusions.

While most school trustees were sympathetic to the request, they were divided on what to do about it.

Fences were often constructed around school property lines, but in this case, students were entering the property from the road, rather than school property.

A suggestion that the school's shop classes or students might help erect a fence got an unenthusiastic reception from Dunsmuir principal Richard Lloyd, who said, "The kind of poeple who are trespassing on his property are not the kind he would want to build a fence, and it is not the purpose of shop courses to divert from the regular programs and build fences."

Trustee-elect Carole Carver said the trespassing problem was related to smoking at the school, since students often left the school grounds to smoke.

"The question is, should we have a fence or should we do something about smoking?"

Trustee Horst Doniecki said construction of a fence for one resident would open the doors for "a legion of people to go walking through, at great expense to the board."

One of those voting in favor of constructing the fence was Trustee Allan Littler, who said he would welcome those legions.

"We brush these one-at-a-time issues under the carpet instead of facing them, and nothing ever gets done."

The board decided to send a letter to the student council at Dunsmuir, asking for suggestions regarding the problem of trespassing on neighboring property. School staff will also be asked whether there should be a smoking area on the school grounds.

Feast, auction for Yule spirit

DUNCAN — It's that time of the year when people begin to think of others less fortunate than themselves. Foremost among these public spirited citizens is local restaurateur Brian Wright.

Wright, for the second successive year, will donate the use of the Mai Tai restaurant at Maple Bay, together with providing all the food, drink and staff free of charge for the Christmas Cheer Benefit $12.50 a plate dinner and auction, to be held at the restaurant Dec. 10.

Last year's dinner at the Mai Tai was a resounding success, with all the proceeds, more than $2,000, being donated to the Christmas Cheer Fund campaign.

The annual Christmas Cheer Fund brings food hampers to people experiencing hard times during the Christmas season.

Duncan-Cowichan Chamber of Commerce is co-ordinating the project.

At a recent organizational meeting, 19 persons began planning the hamper project. The committee putting them together is aiming at distributing 150 hampers full of food to needy families in the Cowichan Valley.

Local schools are participating with 26 committing themselves to collecting canned and packaged food for the hampers, says Roland Brown, one of those who has worked on the project for a number of years.

Collection boxes to handle goods collected by students will be picked up Dec. 13, when sorting out the foodstuffs for distribution in the hampers begins.

Depots have also been set up at Eaton's and Duncan Mall for the collection of food articles. Financial donations can be sent or handed in to the Chamber of Commerce office. Collections will also be solicited in the area.

Marguerite Beltz, chairman of the project committee, said the big need is for food, preferably canned or packaged foods. Games in good condition, are also to be included in the hampers.

"We hope all the people who have a need for these hampers will give us the pleasure of delivering them," she said. About 140 hampers were delivered last Christmas.

Each hamper will contain a voucher for a ham or turkey, numerous foodstuffs and a game or two, plus a "surprise present" which organizers are keeping a secret.

Numerous service clubs, business organizations and individuals are involved in the project.

Distribution date for the hampers is Sunday, Dec. 16.

Council studies bosses' morale

NANAIMO — For a cost of $28,000, the Nanaimo city council has agreed to improve the morale of 45 administrative employees.

The 45 management level workers won't see a penny of the money, but instead will be the object of a study for $28,000 by Hay Associates Ltd.

The council Monday night approved the study of all management salaried positions. The consultants will produce recommendations on management compensation standards.

When Mayor Frank Ney questioned the benefits of the study for the cost involved, it was pointed out that the study would not only evaluate salaries but also the relationship of management employees to each other.

Ald. Nelson Allen commented that the study would be "a great help to the staff from a morale point of view."

The council had agreed in April that such a study should be done.

The terms of reference of the study include a complete update of the 45 management position job descriptions "to permit sound evaluation and to ensure sufficient understanding of job content as well as organization analysis and clarity."

The study is expected to take 14 weeks.

Letter on landfill fires talk in regional district meeting

COURTENAY — A letter from Ruth Masters, a resident environmentalist, caused lengthy discussion at the monthly meeting of Comox Strathcona Regional District directors.

In a letter to the board, Masters questioned who had given Cy Price the authority to proceed with fill along the estuary of the Courtenay River. She said Price "went above" both the local lands office and federal fisheries to obtain his permission.

"The site is a mess," she said, "with some 30 feet of landfill having been shoved into the river and immense cement blocks being installed to protect the intrusion."

Masters said the site will have another ugly building hiding what should be one of the finest scenic drives on the Island.

The area in question is the Comox Road which joins Courtenay and Comox and runs along the Courtenay River.

She asked how directors of C-SRD were going to handle the zoning.

Directors replied if there was an application for rezoning it would be handled in the usual manner.

That was far from the end of the matter, however, and some confusion seemed to exist over what the board had ruled in the past.

Area B director Tom Berry, defeated in a bid for re-election on Nov. 17, said if the land on which Prince wants to build is zoned industrial, there is little which can be done. But he added that he understood the fill area was a lease.

Bill Moore, also leaving the board this month, said "we've kicked this man around long enough."

Moore said it was apparent that most directors did not favor industry in the area and asked: "Why don't we tell him we won't entertain an application for rezoning?" He suggested it would be much more honorable to state board views now because both Masters and Price would know where they stood in the matter.

After more lengthy discussion, directors finally agreed to a motion which stated: "As of this date this board would not look favorably on rezoning."

Later, directors agreed to make inquiries as to how approvals to proceed were received for the land already owned by Price. A purchase price of the land in question would also be sought.

Director Norm Lysne said he had reason to believe environmentalists would head up a fund to buy it.

—Ed Bermingham photo

Chairman honored

Peter Thomas, left, of St. Michael's University School board of governors, presents framed scroll to Halet Hallatt, retiring chairman of board, in recognition of his service. Hallatt's wife, Renee, looks on. Hallatt had served on board since 1974, becoming its chairman in 1976.

Planners study cul-de-sac

Saanich's planning committee agreed Tuesday to defer action on a proposed extension of Eastridge Crescent so that staff could study a compromise proposal suggested by an area resident.

Ben Pires of 804 Mann Avenue proposed a cul-de-sac be created on Mann near Viewmont to take traffic away from the Eastridge subdivision.

Eight area homeowners who told aldermen of their opposition to the proposed extension said they supported the compromise arrangement Pires proposed.

Residents said they were concerned about increased truck traffic along the proposed extension and feared their property would be devalued.

Public transit closer?

DUNCAN — Public transit may be coming to the Cowichan Valley if talks between the Urban Transit Authority, Cowichan Valley Regional District, North Cowichan municipality and the city of Duncan are successful.

The idea of an introductory meeting to discuss a possible transit system for the district was suggested by Duncan city council, after council decided it would not be feasible to iniate a transit study for the city alone.

Council made the move following receipt of a letter from UTA explaining the preliminary studies necessary for a transit system and quoting $7,688 as the price tag for the initial work.

The UTA would pick up 50 per cent of the studies and the remaining 50 per cent by the participating local government or governments.

The city said public transit would not be viable without participation by North Cowichan and the CVRD. This would ensure that outlying areas like Maple Bay, Sahtlam, and Cowichan Bay would be included in a transit plan.

A meeting date between the UTA and the three local governments had still to be decided.

Sail into Ports for the holidays

Make the Mirror Room your first port-of-call for holiday dressing. Our fabulous Ports Collection includes dresses, skirts, sweaters, blouses, pants and jeans. A bigger-and-better-than-ever selection, with new shipments always arriving.

Shown here, an elegant Ports jersey dress in moonstone. Also available in wine dust, pink dust, black, teal, blue, toast or silver. $120

The Mirror Room, Downtown Vancouver (third), Victoria and Park Royal. The Bay Ports Collection in Richmond, Lougheed, Coquitlam and Kelowna.

Hudson's Bay Company

His new brushes paint sad picture

By NANCY BROWN
Colonist reporter

GANGES—When he was young, Dr. Herman Kirchmeir longed to have a paintbox with two brushes.

This year he bought one, and with what he termed "the tenacity which is alleged to be characteristic of a Kraut," he set to work to paint.

What he produced was not your average pretty picture, but a series of maps and charts which he told members of the Pollution Control Board gave the lie to conclusions drawn by the Capital Region District and the Pollution Control Branch about the effects of a sewer outfall in Ganges Harbor.

AND FOR 3½ hours Tuesday, using all his skill as a university lecturer, Kirchmeir worked to demolish the region district's case for a $2.7-million sewage collection system, treatment plant and 6,300-foot outfall.

He used charts, reports and jokes to keep his supporters happy—and board members interested—in his objections.

The hearing turned out to be the best show in town, with about 350 taking sides during the Monday night opening, and 80 or so of them turning up for the Tuesday production, fortified with pillows, refreshments and knitting, to join in the continuing confrontation.

KIRCHMEIR was one of seven official objectors asking that the region district's permit to build the outfall be revoked.

They say Ganges Harbor is a shallow, embayed area with little tidal flow, so that effluent discharged into the harbor will remain there rather than being flushed out to sea.

The pollution, they say, will affect spawning herring and shellfish, and so ruin the local economy and social fabric.

KIRCHMEIR SAID he was not an expert in physics, biology, oceanography or engineering.

"I hold a doctor's degree from the University of Vienna in linguistics," he said, "but I looked into these things with the tenacity which is alleged to be a characteristic of a Kraut."

He challenged the idea that offshore winds would help disperse sewage out of the harbor.

MOST OF THE TIME in the summer, winds blow inshore, with offshore winds prevailing to a limited extent only during winter months. Strong winds are invariably onshore winds, and even on an ebb tide, material in the harbor drifts ashore.

In addition, there is an eddy at the harbor mouth which effectively prevents material from drifting out of the harbor.

"Somebody with the imagination of an Irishman has come up with the idea that because surface tides bring water inshore, there must be a compensating subsurface current."

ACCORDING TO studies done for the region, Kirchmeir said, subsurface currents must run strongly offshore, because it was known that surface currents brought water to shore, and it did not "pile up there."

He challenged that theory, saying that when hot water was added at one end of the bath it did not run through the bath water as a current but displaced water, and had to be paddled around for mixing.

He predicted "cow pats" of effluent in the harbor if the regional district went ahead with its scheme.

HE SAID the application for the permit, and the granting of the permit, had been based on information which was inaccurate.

Lawyer Louis Lindholm, acting for the regional district, praised Kirchmeir's dedication as a private citizen. "I think you have offered a fine public service," Lindholm said, "but that is the kindest thing I will say.

"While the good doctor has done a tremendous amount of work and illuminated the subject, it will be the burden of our evidence in the next couple of days to show that we did not make wrong assumptions, and that it is you, not we, who have misinterpreted information."

LINDHOLM NOTED that effluent had been discharged from the school and other sources into the harbor for some time without turning the harbor into a cesspool.

He said the Capital Region District plan would see almost pure water let into the harbor, and then only on ebb tides.

The effluent would go through biological breakdown, the sludge removed for disposal elsewhere, and the rest of the effluent disinfected with ultraviolet light before being pumped out.

THE STUDIES cited by Kirchmeir were not the only ones done.

The current plan drew heavily on studies done for an earlier scheme. That sewer project in 1974 had a shorter outfall and no sewage treatment, and the permit was revoked, but the data were still available and used, Lindholm said.

"You have everybody in this room upset. This community is worked up because of what you call misinformation. The consequence of what you say is really negligible because the harm that this can do is non-existent."

MARINE BIOLOGIST Don Watmough, who successfully protested the 1974 permit, was another official objector.

He maintained that insufficient studies had been done, because tidal and current data had been gained based on three different locations, but not the final diffuser outlet point.

The Ganges project, he said, would be the only one in B.C. using ultraviolet disinfection, and although in 1974 he had recommended that treatment, he had read reports which made him doubt its efficiency.

HE SUGGESTED that experimental use should be made in a less sensitive area.

Statistics show that there can be breakdowns in sewage discharge and treatment schemes. "What happens when they find a sewage treatment plant isn't working properly? Nothing.

"Only in extreme cases are people taken to task, and in those cases correction has always meant new and modified construction."

HE SAID the Ganges treatment plant would be similar to that in Sidney, which he said exceeded permitted coliform levels 80 per cent of the time.

The hearing continues in Ganges today.

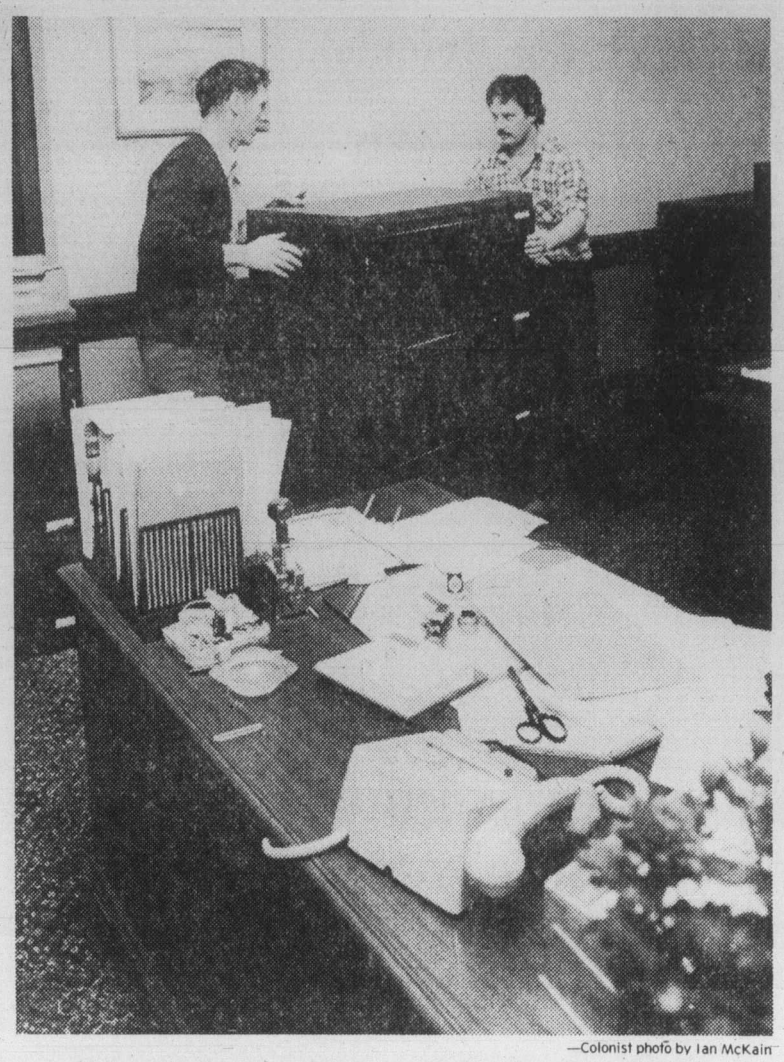

—Colonist photo by Ian McKain

Paperwork follows cabinet ministers

Cabinet ministers and paperwork caught up with each other Tuesday after last week's cabinet shuffle by Premier Bennett. Filing cabinets being shunted here are in office of Agriculture Minister James Hewitt, who was minister of energy, mines and petroleum resources before his new appointment.

Teachers call for lower tax

VANCOUVER (CP) — The B.C. Teachers' Federation has urged newly appointed Education Minister Brian Smith to reduce the portion of residential property taxes which pay for education.

Federation president Al Blakey said Tuesday the reduction was justified because there would be enough money from increased provincial revenue and the 1979 provincial budget surplus to cover 1980 school costs.

Smith is expected to announce the education budget Dec. 1, along with an estimate of the basic levy on local property.

The levy is the main instrument by which the education ministry regulates the province's share of the public education budget. The basic levy is now 41 mills and represents about 90 per cent of the average operating mill rate.

"This is an opportunity for the new minister to demonstrate his support for the public schools and for the provincial government to assume a greater share of school board expenditures," Blakey said.

When school board budgets and assessments were completed and provincial revenue known, it should also be possible to increase homeowner grants to compensate for inflation and to provide a further reduction in the property tax for education, he said.

The federation would also like to see a system of basic exemptions that would reduce the impact of taxes on homes, the residential portions of family farms and small businesses.

Paper penalized for election poll

NELSON(CP) — *The Daily News* has been fined $200 in provincial court after pleading guilty to contravention of the B.C. Elections Act.

Before the May 10 provincial general election, the morning newspaper published man-on-the-street interviews with 16 Nelson-area residents asking their forecast on the election.

The vast majority of those polled predicted victory for the New Democrats.

Hank Coleman, the Social Credit candidate who lost to incumbent Lorne Nicolson of the NDP in the Nelson-Creston riding, launched the action against the newspaper.

A clause in the Elections Act prohibits the taking of a straw poll before an election and provides a $250 maximum fine.

The results of the poll appeared May 4 in the *Daily News*.

B.C. Railway mediator out

VANCOUVER (CP) — Provincial mediator Vince Reddy booked out of the contract dispute between B.C. Railway and the Joint Council of Trade Unions Tuesday, clearing the way for a strike.

LLOYD'S BRINGS YOU THE SIGHTS AND SOUNDS OF CHRISTMAS

the Bay

Come, look and listen. Lloyd's has entertaining gifts for everyone on your list.

Lloyd's AM/FM portable radio
The perfect present for your tuned-in teenager. Features slide rule AM/FM dial, rotary volume and tuning controls, and a 3" round dynamic speaker for great sound. Uses AC power or four C batteries (not included). Simulated leather case with strap. Model N768. 27.95

Portable Electronics, Downtown Vancouver (mall level), Victoria, Park Royal, Richmond, Lougheed, Surrey, Champlain and Coquitlam

Lloyd's digital clock radio
This AM/FM electronic calendar clock radio has a Solid State design with no moving parts. It puts you to sleep and wakes you up to the sound of the radio or alarm. Features Snooze Bar, dimmer switch and lighted AM/PM indicator. Model J230. 54.95

Lloyd's portable cassette recorder
A compact unit with automatic level control and built-in condensor mike for fool-proof recording. Functions include record, rewind, fast forward, play and cassette stop. Separate eject control. Earphone jack. AC/DC (batteries not included). Model V114. 39.95

Lloyd's portable TV/radio
Solid State entertainment on the go! The 5" TV screen has a built-in glare shield for a brighter picture, even in sunlight. Features carrying handle and collapsible stand for easy TV viewing. Uses AC, 12 volt DC (adapter included) or 9 D batteries (not included). Model L108. $209

the Bay master charge VISA

Gift buying is easy with your Bay Shopping Card. We also welcome Master Charge and Visa.

Hudson's Bay Company

Driver given fines in 'pathetic' case

Judge William Ostler levied fines totalling $1,450, and said he would recommend a lifetime driving suspension for a 30-year-old Port Alberni man who was convicted on one drinking-driving count and pleaded guilty to five others Tuesday in Victoria provincial court.

Alexander Ronald Bell, of 2542 Ninth Avenue, was found guilty of impaired driving, and entered guilty pleas to two additional counts of the same charge, two counts of refusing a breath test demand, and one count of driving with a blood-alcohol content over .08 per cent.

The charges arose over driving incidents in Greater Victoria on March 28 and 29, April 1, and May 24.

Ostler imposed fines of $100, $200, and $250 on the three impaired driving convictions, $100 on each of the two refusals, and $600 for the over .08 conviction, Bell's third in just over two years. He had been convicted of the same offence Nov. 30, 1976 in Vancouver and March 22, 1977 in Victoria, and fined $400 on each occasion.

Defence lawyer Josiah Wood of Vancouver said Bell suffered head injuries in a serious motor vehicle accident in July, 1973 when he was unconscious for a week. About two months after, Wood continued, Bell developed an expansion of a damaged brain artery which nearly burst. An operation saved his life but resulted in brain damage.

More than five years after that accident, Wood said, Bell still had not returned to his normal "personality profile," suffering from fits of depression.

It was during one of these fits that most of the offences occurred, the lawyer stated.

Bell also suffered head injuries in an industrial fall in November 1974. In that mishap, Bell suffered injuries resulting in permanent damage to his left eye and ear, affecting his balance.

Wood said a psychiatric report assessed Bell's prognosis as poor, and said he would remain a "simple-minded individual."

Before handing out the fines, Ostler said it was a very difficult case.

"Seldom is there such an appalling situation as this before the courts," he said.

The judge described Bell's personal situation as tragic and pathetic, and said it would be difficult to strike a balance between compassion for a human being and the very important consideration of the protection of the public.

He said it was a "shocking series of events which, prima facie, is deserving of a term of imprisonment."

But he questioned what would result from a jail term. He said it wouldn't act as a deterrent to others, and could only seriously exacerbate Bell's physical condition.

"This man, due to accidental injury, has suffered severe damage to his career and to his reasonable enjoyment of life in the future," Ostler observed.

He said the combination of alcohol and severe brain damage rendered Bell unsuitable for driving, and it was essential that he not be allowed to drive on the highways. He said Bell behind the wheel of a car was "just as dangerous as a man with a loaded gun."

After imposing the fines, Ostler said he would recommend to the superintendent of motor vehicles that Bell be suspended from driving for life or until a certificate can be produced to show he was medically fit to drive. In placing Bell on two years' probation, the judge also ordered him to take any alcoholic treatment as directed by his probation officer.

Thumps save man cold trip

VANCOUVER (CP) — The Air Canada DC-9 was taxiing towards the runway when a stewardess heard a thumping noise coming from the baggage compartment.

The Calgary flight was delayed half an hour Sunday while officials off-loaded an unexpected passenger—baggage-handler Paul Michaels—who was locked in the aircraft's belly, an Air Canada official said Monday.

The official said the handler who made the last visual check of the cargo compartment didn't see Michaels, who was apparently behind a net barrier that keeps cargo in place during flight.

Had Michaels not alerted the flight crew to his predicament, he faced a one-hour flight at more than 30,000 feet in the unpressurized compartment.

Clark's time running out to push for pipeline route

WASHINGTON (CP) — Time is running out faster than Prime Minister Clark apparently realizes for him to make a strong argument for U.S. approval of an all-land pipeline route for moving Alaskan oil through Canada to the lower 48 states.

President Carter has a deadline Thursday for telling Congress which of several competing routes he favors, or else he must ask Congress to approve a 60-day delay in stating his preference.

But at a news conference Friday in Vancouver, Clark indicated he thought Carter had until Dec. 6. He said he would call Carter before then to argue for the proposed all-land route.

At this stage, the all-land pipeline route proposed by Foothills Pipe Line Ltd. of Calgary is not seen as a major contender.

The U.S. interior department has endorsed an all-American Northern Tier Pipeline proposal that involves moving oil by tanker for transshipment by pipeline from Washington into the U.S. Midwest.

Officials in Clark's office were unable to say Tuesday whether or not he had yet telephoned Carter. Clark spent Tuesday in talks with Alberta Premier Peter Lougheed on future domestic oil price rises.

Clark had hoped to discuss the pipeline route with Carter in Ottawa Nov. 9 and 10, but the president cancelled his trip because of the Iranian crisis.

Cannabis carrier nets fine

A 24-year-old man was fined $1,500 in Victoria County Court Tuesday for possession of one pound of cannabis resin for the purpose of trafficking in Victoria on Aug. 31, 1978.

Judge M.L.T. Drake ordered Allen Fokkema to spend 90 days in jail if he defaults on paying the fine.

The cannabis, said to have been purchased for $1,000, was for private use and not for trafficking, said defence counsel Chris Considine. Fokkema was caught by the Narcotic Control Act definition of trafficking which includes transporting, which Considine said Fokkema was doing by taking it to two friends.

Also in county court, Judge Leslie Cashman gave a suspended sentence to Richard Wayne Davis, 22, and placed him on probation for 18 months. Davis pleaded guilty earlier to a break-in and theft at a Sidney fast-food outlet July 27.

Marine Calendar

NAVY

Provider, Gatineau, Restigouche, Kootenay—returning at 10 a.m. Friday.

Chaleur, Fundy, Chignecto, Thunder—returning at 8 a.m. Friday.

Cowichan, Miramichi—Vancouver.

OCEAN SCIENCES

Richardson—Pat Bay.

Parizeau—Cape Beale area.

Vector—Juan de Fuca Strait.

Pender-Pisces IV—Georgia Strait.

COAST GUARD

Camsell, Vancouver—in port.

Douglas—Bamfield patrol area.

Racer—refit.

Rider, Narwhal—Sand Heads patrol area.

Ready—Queen Charlotte patrol area.

Quadra—on weather station.

MERCHANT MARINE

Star Opal, Westward Venture—Esquimalt.

Warschau, Everray—Crofton.

Star Delphian—Duncan Bay.

THE FOOD FORUM
2585 CADBORO BAY RD. OPEN DAILY 'TIL 9 P.M.
PRICES EFFECTIVE NOV. 28,29,30, DEC. 1
ALL RIGHTS RESERVED, WHILE QUANTITIES LAST.

FROZEN FATT'S CHICKEN LEGS thighs & drums lb. 1.09
GAINERS BACON lb. 1.29
NESTLE PUDDING 15 oz. 2/99¢
PALMOLIVE LIQUID For Dishes 32 oz. 1.69
HUSKY DOG FOOD 25 oz. 2/79¢
WAGON WHEELS WESTON 12's 99¢
CANADA GRADE A CROSS RIB ROAST lb. 1.69
CHUCK STEAKS lb. 1.19
STANDING RIB ROAST lb. 2.39
KRAFT MIRACLE WHIP 1 litre 1.49
SALAD DRESSING 500 ml 1.09
PARKAY MARGARINE 3 lbs. 1.79
JELLO JELLY POWDER 3 oz. 4/1.00
CAKE MIXES DUNCAN HINES 19 oz. 85¢
KLEENEX TISSUE FACIAL 200's 79¢
SOCKEYE SALMON CARNATION 7¾ oz. 1.79
GRANOLA BARS Northern Gold 12-oz. 1.19
GLACED CHERRIES LIBERTY 16 oz. 2.49
CUT, MIXED PEEL LIBERTY 16 oz. 1.49
CUT, MIXED FRUIT GOLDEN HARVEST 8 oz. 79¢
OLYMPIC FRESH SMOKED BONE-IN READY TO EAT FULLY COOKED HAM WHOLE or SHANK lb. 1.29
BUTTS lb. 1.69
STEAKS lb. 1.89
NABOB TEA BAGS 125's 2.99
ROYALE TISSUE 8 rolls 2.29
GRAPEFRUIT JUICE LIBBY'S PINK 48 oz. 99¢
RED KIDNEY BEANS LIBBY'S 28 oz. 79¢
U.S. No. 1 CANADA CRISP CELERY lb. 23¢
FRESH CALIFORNIA BROCCOLI lb. 49¢
CANADA NO. 1 POTATOES 10 lbs. 89¢
U.S. FANCY PEARS 3 lbs. 1.00
MRS. SMITH FROZEN APPLE PIE ea. 1.29
TASTER CHOICE FREEZE DRIED COFFEE 8-oz. 5.69
MISS MEW CAT FOOD 6 oz. 3/89¢
INSTANT CUP OF NOODLES 65¢
11-28

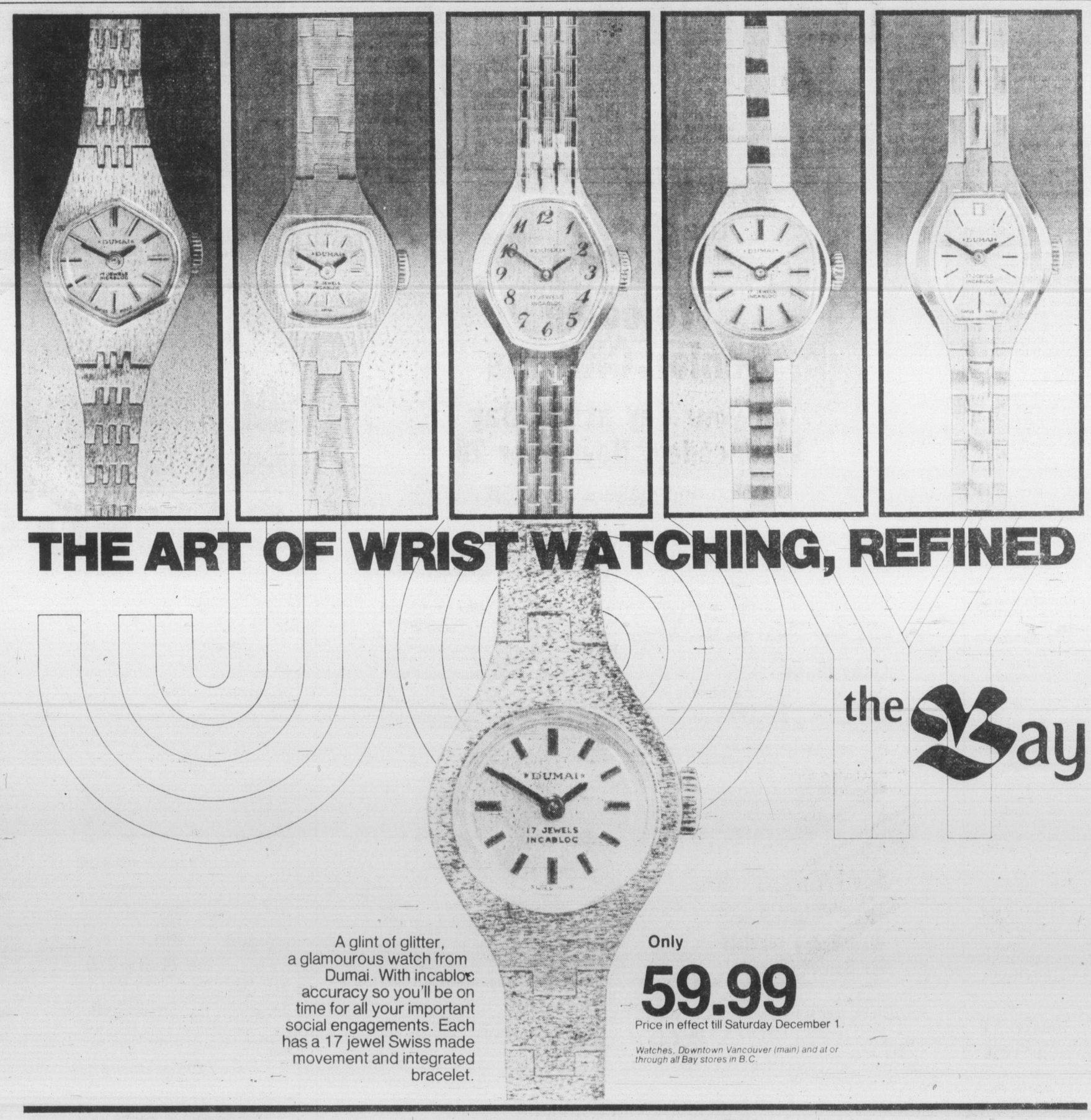

A glint of glitter, a glamourous watch from Dumai. With incabloc accuracy so you'll be on time for all your important social engagements. Each has a 17 jewel Swiss made movement and integrated bracelet.

Only 59.99

Price in effect till Saturday December 1.

Watches, Downtown Vancouver (main) and at or through all Bay stores in B.C.

the Bay master charge VISA

Show your Bay Shopping Card!
Master Charge and Visa are also welcome.

Hudson's Bay Company

Inmate 'pounded' guard after hospital visit

A 55-year-old guard told a B.C. Supreme Court jury in Victoria Tuesday he was grabbed and pounded by a 36-year-old inmate just after they got into a station-wagon to return to Matsqui penitentiary from a local hospital.

Alexander Smith was testifying in the second day of the trial of Thomas Young Lackey, accused of attempting to murder Smith Nov. 3, 1978, by stabbing him and wounding him with intent by stabbing him.

Lackey is also accused of escaping custody and theft of a citizen's auto in Matsqui, and five charges in Saanich Nov. 8, 1978, including attempted murder of Saanich police Sgt. William Hillcoat, wounding him with intent, armed robbery, using a shotgun and possession of a shotgun for a dangerous purpose.

The jury has heard from 13 of the expected 30 prosecution witnesses in the trial which will last well into next week. It is being presided over by Mr. Justice Howard Callaghan.

Smith said he and fellow guard Phillip Young took Lackey to MSA Hospital in Matsqui from the medium-security penitentiary in the Fraser Valley. Lackey was dressed in institutional "greens" including green parka, trousers and shirt. He searched him before leaving and found odds and ends and a hairbrush.

After Lackey was given half an hour's physiotherapy treatment in hospital, Smith said, Lackey complained of a very sore back and was bent over a bit with his arm up his back.

He helped Lackey down the hall but not in handcuffs, something for which he said he was later given a two-day suspension without pay for not following escort procedure by handcuffing Lackey to him.

Smith said they got in the back of the escort vehicle with Young acting as driver, and Lackey suddenly threw his left arm around his shoulder, said he had a knife and was taking him hostage, and was pounding on his right back.

The struggle lasted for a matter of seconds, and Lackey tried to get out the front door but Young slammed the door in his face. Young assisted Smith into hospital.

Young, 44, testified he was about to back the vehicle away from the hospital when he heard a struggle and words, and got outside to try to get Smith out.

There was an obviously-sharp object in Lackey's right hand and Smith was bleeding and Lackey's arm was going up and down in Smith's back area.

Lackey tried to get over the front seat, and Young grabbed the ignition keys and slammed the door. Lackey said "I will kill you, you son of a bitch," a remark Young believed was aimed at him.

As Young helped Smith to the hospital door, Lackey got out of the vehicle and ran.

The trial scene then shifted to Saanich with Sgt. Norman Ellison, head of Saanich police identification section, introducing a booklet of photographs including a car with its front over the sidewalk at McKenzie Avenue and Cedar Hill Cross Road and one wheel buckled and another broken off.

There were two holes in the outer part of the driver's door and one hole had penetrated the metal. A sawn-off 12-guage shotgun was lying 16 feet from the edge of the curb, and inside the trunk he found a box of 22 live rounds of shotgun shells.

Also at the scene was Sgt. Hillcoat's police cruiser. Ellison took the photographs in the early morning of Nov. 8.

Dr. Arthur Elder, a radiologist at Royal Jubilee Hospital, examined X-rays taken of Hillcoat and Lackey.

He said Hillcoat had metal fragments compatible with shotgun pellets embedded in the soft tissue of his right thigh, many penetrating about one inch, and four similar fragments penetrating three to four inches in the abdomen area.

He saw no damage to internal organs or bones and counted 33 or 34 pellets on the X-rays.

He said Lackey had a shattering-type injury to his left eye with two large fragments of metal and other pieces of metal extending to his cheek. The appearance was typical of a gunshot wound.

Lackey's left leg below the knee was fractured with multiple small metallic matter in the bone and soft tissue. In his right thigh there was a large foreign body in the soft tissue, but there was no evidence of a bone injury.

Elder said he would be very surprised if there was not severe damage to Lackey's eye.

Dr. John Penny, an orthopaedic specialist on duty at Royal Jubilee Nov. 8, 1978, said he treated both men.

Hillcoat had a gunshot wound on the right side of his body with multiple entry wounds between the rib cage and the mid thigh. They were soft-tissue wounds, and no vital structures were affected except one small nerve. There was no evidence of pellets in his bones.

There were probably 36 pellet wounds, he said. He had no fear the policeman would die.

Lackey had a fractured lower left leg with entry and exit gunshot wounds two or three inches up from the ankle joint.

There was a wound in his right thigh, on the inside and back, with no exit wound.

Penny said he was aware of Lackey having been shot in his wallet but when he checked out the man's buttocks, there was no wound.

The trial was to continue today.

Provincial Court

A 27-year-old man who chose the wrong name to assume was given a suspended sentence and placed on 12 months probation in provincial court by Judge Harold Alder.

Larry James Steinhoff, of 1204 Yates, pleaded guilty to impersonating Larry James Thompson for the purpose of avoiding medical treatment payments to Royal Jubilee Hospital.

Crown counsel Nicholas Lang told the court Steinhoff was allegedly beaten up Nov. 19 by members of a local motorcycle club, and was left lying on a roadway, where a passing motorist picked him up shortly before 6:30 a.m. and transported him to Royal Jubilee.

Steinhoff, who was suffering from facial lacerations and abdominal pains, gave the name of Thompson to three separate sets of Victoria police officers. When police did a routine check on the computerized network, they found there was a warrant outstanding for the arrest of a Larry James Thompson.

When Steinhoff appeared before Judge Fred Green last Tuesday, he said the name was all a mistake and gave his real name to the court.

Defence lawyer Stephen Kelliher said Steinhoff and his common-law wife were recent arrivals from Windsor, Ont. Steinhoff, who had an extensive criminal record in Windsor for theft, skipping bail, criminal negligence, wilful damage and breach of an undertaking, came with intentions of starting his life over again, Kelliher said.

However, Steinhoff went to two bars on Nov. 19, met up with the motorcycle club members, and was beaten.

Kelliher asked the judge to take into consideration the facts that Steinhoff had already spent eight days in custody on the charge and that he had no reason to assume the name of Thompson because he was on welfare and could get medical assistance "any time he wanted."

"You didn't get much advantage out of your misrepresentation," Alder said to Steinhoff. "You chose the wrong name."

The judge also ordered Steinhoff to accept any alcoholic therapy as prescribed during his probation period and not to enter any licensed premises during that time.

A 23-YEAR-OLD Malaysian student was remanded a further week for psychiatric tests to be completed.

Kian Hock Koh is charged with attempted murder in a Nov. 8 incident involving 19-year-old Nancetta Lorraine Kobe outside her residence at 1635 Cook, and with possession of a dangerous weapon.

Lang said the examination was to determine Koh's degree of danger to the public and not to determine whether he was fit to stand trial. Koh was declared mentally fit Nov. 13 when he appeared in Victoria provincial court.

A 27-YEAR-OLD man who pleaded guilty to breaching two conditions of probation was given 30-day, concurrent jail terms.

James Douglas Pruden, of 3134 Alder, pleaded guilty Nov. 9 to two counts of breach of probation and was remanded until Tuesday for a pre-sentence report.

Pruden was convicted Nov. 7, 1978 of possession of heroin, and Jan. 18, 1979 of impaired driving and driving while suspended. He was given jail sentences of 45 days for the drug charge and 30 days concurrent on the two driving offences and placed on probations of one year and six months, respectively.

Crown counsel Don Laughton said Pruden was seen playing pool in the Colony Inn beer parlor, breaching a condition which prohibited him from entering a licensed premise, and also refused a blood or urine test, breaching another condition.

JUDGE BLAKE ALLAN ordered a pre-sentence report for an 18-year-old who pleaded guilty to a July 3 break-in.

Ian William Muir, of 1075 Nicholson, re-elected trial by magistrate and entered the guilty plea prior to a scheduled preliminary hearing Tuesday.

Crown counsel Wayne Smith said the break-in occurred at a warehouse situated at 3948 Quadra.

Muir was described as a "street kid" who left home for a week and a half before the incident and slept in a large vat at a former winery on Quadra Street.

Smith said Muir was apparently under the influence of CV-100, a gasoline addative which some young people sniff.

Muir's mother testified that her son went through five gallons of CV-100 "and all the plastic bags in the house" in a one-week period.

Allan ordered a pre-sentence report for Dec. 11 after learning that Muir had been convicted Sept. 20 of possession of marijuana, supplying liquor to a minor, and being a minor in possession of liquor. He was given a suspended sentence, placed on 12 months probation, and ordered to perform 75 hours of community service work on the drug conviction, and fined $100 and $50 on the Liquor Control and Licencing Act convictions.

FINED $300 for driving with a blood-alcohol content over .08 was 41-year-old Timothy Russell Goudie of 2053 Kaltasin.

Find separatists, RCMP told

OTTAWA (CP) — Six months before the Parti Quebecois came to power in Quebec, the federal government told the RCMP to treat public servants suspected of separatist leanings as threats to national security, the chairman of a royal commission investigating RCMP wrongdoing said Tuesday.

Mr. Justice David McDonald said "a senior government committee" told the RCMP security service on Dec. 15, 1972, to report any public servants with separatist sympathies it uncovered while screening applicants for certain jobs.

He said May, 1976, brought "high-level confirmation" that such public servants should be considered threats to national security.

This was despite an order from former prime minister Pierre Trudeau in June, 1975, that the security service should not investigate the Parti Quebecois unless it advocated using force.

McDonald was quoting from classified government documents as he questioned Robin Bourne, a former security chief in the solicitor-general's department.

McDonald showed him the documents, which were not made public, to challenge Bourne's statement Monday that there were no written directions to the RCMP to investigate separatist public servants.

"I am very grateful to you for pointing this out," Bourne told the chairman. "There is no question that there were very clear instructions as to the screening process . . ."

He said this took in all federal public servants who advocated independence for Quebec, had links with separatists, appeared sympathetic to the separatist cause or had links with FLQ terrorists.

Solicitor-General Allan Lawrence said in an interview that the 1976 directive was still in effect and federal employees who were members of the Parti Quebecois were considered security risks and had little chance of getting sensitive jobs.

Bourne, former head of a security and intelligence research group in the solicitor-general's department, said he "leaned on" the RCMP in 1971 and 1972 for information on separatist sympathizers in the public service.

He said they gave him names of separatist-minded public servants, but not enough to substantiate the force's and the bureaucracy's contention that the government ought to tighten security screening.

The RCMP security service was trying to get a 1963 cabinet directive updated because it concentrated on Communists and Fascists who might try to worm their way into the bureaucracy, he said.

Island Saw Co.
617 Chatham Street 385-5500

the Bay

Welcome Senior Citizens

on your day at the Bay Wednesday, November 28

Come and make a day of it!

Register anytime between 9:30 a.m. and 8:00 p.m., at the main floor Fisgard and Douglas street entrance. There you'll receive a corsage, your ticket for lucky prize draws, a pass entitling you to free coffee or tea and a muffin, a pass allowing you to park for no charge in the Bay Parkade during Senior Citizen's Day, plus a Bay shopping bag.

Lucky Draws

Tickets will be drawn for a chance to win one of the following items.

- 1 each $100, $50 and $25 gift certificates
- 5 food baskets from the Governor's Table
- 3 Long distance Christmas phone calls
- A haircut, perm and conditioner, to the value of 45.50 from the Bay Hair Salon.
- A dried and silk flower arrangement to the value of $15 fro the Bay Flower Shop
- Half-soles on a pair of ladies' shoes from Shoe Repair.
- A $45 gift certificate toward the purchase of a wig from the Wig Salon.

(Prize winners will be notified by phone on Thursday)

Wednesday specials for Senior Citizens

25% off all dry cleaning from Busy Bee Cleaners.
In the Nonsuch Buffet, a Firepot Special priced at just **2.69**

Watch for the many other unadvertised specials throughout the store, all day Wednesday, Nov. 28.

The Bay wants you to have a nice day and take advantage of the many customer services available.

- Personal Shopping. Ready to assist you are the helpful experts from the Customer Service centre located on the fourth floor.
- Gift Wrapping. For a nominal charge you can have your gifts beautifully wrapped at the fourth floor Customer Service Centre. And, the post office is right there, too.

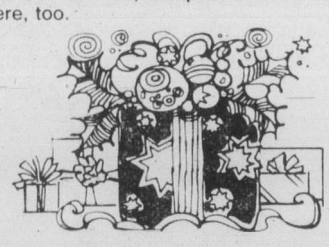

- The Bay Pharmacy. Located on the Lower Main Floor. Offering a complete pharmaceutical service at competitive prices. Pharmacare and all government prescription plans honored. Have your prescription filled while shopping or have it delivered free of charge within the Greater Victoria area.

These are but a few of the services that make shopping at the Bay more easy and convenient.

Hudson's Bay Company

CAMEO SALE

Style 611. All sheer with reinforced toe, plain knit leg. Burlington mesh panty. In sizes Small, Average, Tall. In Caress, Sunspice, Beige Mist, Cordovan, and Mouse (Niteshade Downtown Vancouver only). Reg. 1.85.
Sale 1.48 a pair or 3 for 4.35

Style 688. All sheer sandalfoot, plain knit leg. Burlington mesh panty. In sizes Small, Average, Tall. In Caress, Sunspice, Beige Mist, Porto, Soft Grey, and Niteshade (Mouse Downtown Vancouver only). Reg. 1.85.
Sale 1.48 a pair or 3 for 4.35

Style 1330. Knee highs with sandalfoot. Burlington mesh, extra wide comfort band. One size fits 8½ to 11. In Beige Mist, Caress, Sunspice and Mouse. Reg. .89.
Sale .71 or 3 for 2.09

Style 1689. Seamed panty hose. All sheer with sandalfoot, in plain knit. In Average and Tall. In Black/Black seam, Porto/Porto seam, Smoke Grey/Grey seam, Caress/Brown seam, Niteshade/Niteshade seam, Cordovan/Brown seam. Reg. 2.75.
Sale 2.20 a pair or 3 for 6.45

Style 1930. Panty sheer, panties and hose in one, sandalfoot. Silky shiny panty, cotton lined gusset, super sheer 15 denier plain knit leg. In Small, Average, Tall. In Caress/Caress, Sunspice/Sunspice, Niteshade/ Niteshade, and Porto/Porto. Available Downtown Vancouver only. Reg $3.
Sale 2.40 a pair or 3 for 6.95

Style 1653. Underflairs, lacy panties and hose all in one. Sandalfoot, control top lacy panty with cotton-lined gusset, sewn-on waistband, 20 denier plain knit leg. In Small, Average, Tall. In Caress, Fawn, Niteshade. Available Downtown Vancouver only. Reg. 3.95.
Sale 3.16 a pair or 3 for 9.25

Style 1803. Sleek and Slim control top panties and hose in one. Spandex/nylon panty with side seams, sewn-on lacy waistband, cotton lined gusset. 20 denier hose with reinforced toe. In Small, Average, Tall. In Beige/Beige Mist, White/Caress, Beige/Niteshade. Available Downtown Vancouver only. Reg. 3.95.
Sale 3.16 a pair or 3 for 9.25

Hosiery, Downtown Vancouver (main), Victoria, Park Royal, Richmond, Surrey, Champlain, Lougheed and Coquitlam unless otherwise stated.

Prices in effect till December 8.

Show your Bay Shopping Card, Master Charge or Chargex/Visa.

Hudson's Bay Company

She shows up daily to admire Trudeau

OTTAWA (CP) — She has been known to dance on the front lawn of the Parliament Buildings and to haunt office corridors for a glimpse of her idol, former prime minister Pierre Trudeau.

Loyal, unswerving, ever-present, publicity-shy and silent, she is known only as Alicia.

She is the Mystery Woman of Parliament Hill, who since 1968 has cycled to Parliament each weekday to watch Trudeau from the same seat in the public gallery of the Commons. She avoids reporters and photographers, covering her face with a scarf and answering questions with a plea for privacy.

An attractive blonde in her mid-40s, she has a middle-European accent and is well-dressed, but is always coatless, no matter what the weather. She always has a smile and quiet hello for journalists, MPs and security staff.

Everyone knows her as Alicia, but she won't say whether that's her real name.

"She always sat in the same seat in the public gallery and whenever Trudeau would look up, she'd give him a little wave," says Gene Grace, Commons security chief.

On at least one occasion, Trudeau waved back.

In the summers, she brings a deck chair and sunbathes by the pine trees bordering the main steps.

Grace says the woman can be cantankerous if someone sits in her regular seat in the gallery, and after Trudeau's marriage to Margaret, she disappeared for nearly a year.

"She got over it, though, and one day she just returned," he said.

'Safer' propellants risky, too

OTTAWA (CP) — The cure may be worse than the disease when it comes to replacing chlorofluorocarbon propellants in spray-on cooking oil products.

Consumer and Corporate Affairs Minister Allan Lawrence told the Commons' social affairs committee Tuesday that alternative propellants such as isobutane and propane gases presented greater risks to consumers because a wayward spark could turn the cans into blowtorches.

Since 1975, at least seven teenagers have died after inhaling the nonflammable chlorofluorocarbon compounds from cans of spray-on cooking oils such as Pam, used to grease frying pans.

Lawrence told Liberal consumer affairs critic Aideen Nicholson the department would not regulate spray-on cooking oil cans because they were dangerous only if abused.

Lawrence said the inhalation of aerosol cooking oils was unfortunate, but analagous to glue-sniffing.

"Should we ban glue in the country because some teenagers sniff glue?"

Chloroflurocarbons are being gradually eliminated from production and use in personal-care products such as deodorants and shaving creams under environment department regulations.

Chlorofluorocarbons have been blamed as a major threat to the ozone layer in the upper atmosphere.

The ozone layer shields against dangerous solar and cosmic radiation which is associated with a variety of problems, including skin cancer. A 15-per-cent-reduction reportedly would allow 30 per cent more radiation to reach the earth's surface.

Minister asks Tories views

OTTAWA (CP) — Justice Minister Jacques Flynn said Tuesday he thinks the existing law against prostitution is adequate, but he will ask Conservative MPs this week whether they agree with police chiefs that it should be tightened.

Pop-bottle ban will stand

OTTAWA (CP) — Canadian soft-drink manufacturers have yet to persuade the federal government to modify its ban on 1.5-litre bottles, which it says are unsafe.

Consumer Affairs Minister Allan Lawrence told the Commons Tuesday that he was willing to look at any reasonable proposals.

However, he flatly ruled out a proposal for packaging two 1.5-litre bottles in a single cardboard container.

"That type of solution smacks more of a merchandising gimmick than an answer to safety problems, he told Gary McCauley (L—Moncton).

Lawrence ordered the ban on 1.5-litre bottles last summer after tests showed the bottles tended to explode when tipped or dropped.

The minister said he understood both Canadian and Japanese manufacturers had come up with a process to coat bottles to contain splinters of glass in the event of accidents.

A PURE WOOL SWEATER AT A PURELY PRACTICAL PRICE.

the Bay

From Ireland, 100% lambswool sweaters in classic styles. They carry the Baycrest label, your assurance of quality. And they come in grey, camel, green and blue to match his wardrobe (or his eyes). In sizes S,M,L, V-neck cardigan, reg. $45.

Sale **39.99**

V-neck pullover, reg. $40

Sale **34.99**

Men's Sweaters, Downtown Vancouver (main), and at or through all Bay stores in B.C.
Prices in effect till December 1.

Show your Bay Shopping Card!
Master Charge and Visa are also welcome.

Hudson's Bay Company

THE GAMES PEOPLE PLAY ARE ON SALE

the Bay

Merlin electronic game
This portable hand-held game by Parker Brothers has a language and intelligence of its very own. Play six different fun and challenging games. Batteries not included. Reg. 34.99.

Sale 29.99

Digital Derby arcade game
Test your driving skills on this battery operated, portable game. A perfect gift for game fans of all ages. Batteries not included. Reg. 21.99.

Sale 18.99

Zodiac the astrology computer
Chart a complete astrological horoscope for yourself and your friends! Provides hours of interesting fun. Batteries not included. Reg 49.99.

Sale 29.99

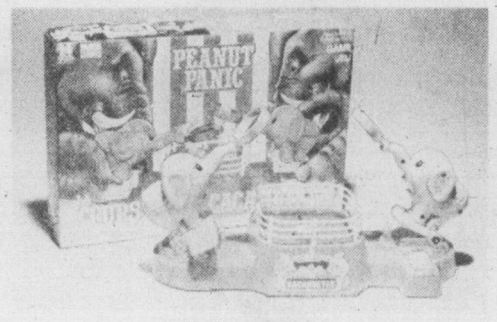

Peanut Panic
The quick-move game for kids five and up! Each player controls an elephant as he or she tries to grab a bouncing peanut. For two players and lots of fun! Reg. 12.99.

Sale 10.99

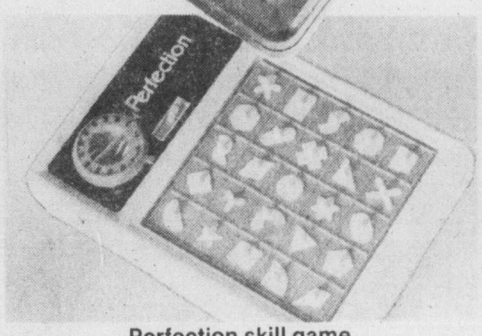

Perfection skill game
Try to position 25 geometric forms on the playing base, before your time runs out! One or more players, ages 5 to adult. Reg. 11.99.

Sale 9.99

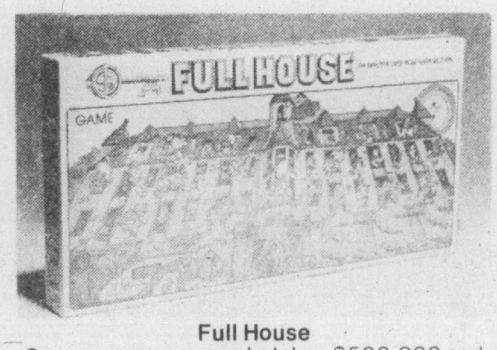

Full House
Can you run your own hotel on $500,000 and still win? Find out with this exciting game from Parker Brothers. Ages 8 to adult. Reg. 7.99.

Sale 6.99

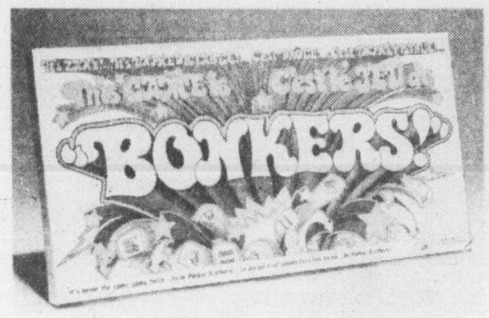

Bonkers family board game
The game of fun and strategy, for the whole gang. Unique track cars create a "new board" every game. Ages 8 to adult. Reg. 7.99.

Sale 6.99

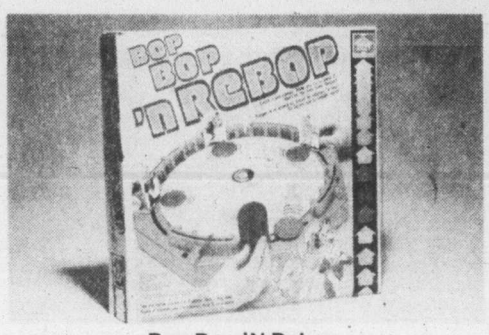

Bop Bop 'N Rebop
Where will the puck strike next? Stay on your toes and beat your opponent! Ages 8 to adult. Batteries not included. Reg. 12.99.

Sale 10.99

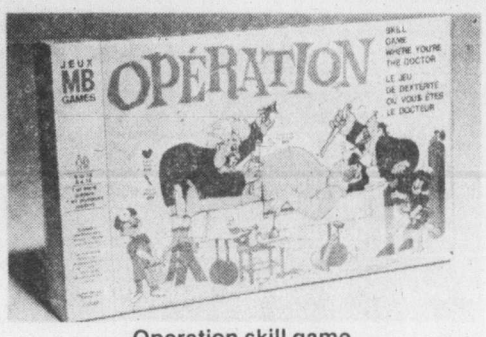

Operation skill game
This skill game wins you money when you're successful and sets off the alarm when you're not. One or more players, 6 to 14. Reg. 8.99.

Sale 7.99

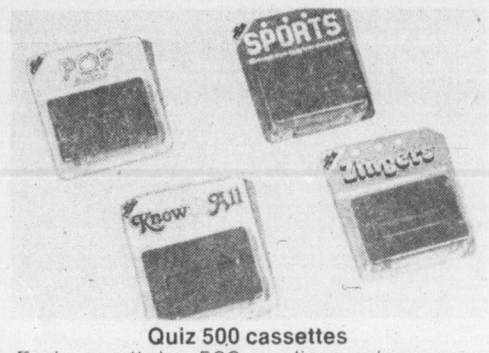

Quiz 500 cassettes
Each cassette has 500 questions and answers. Four different cassettes are available. A great teaching aid! Reg. 2.99.

Sale 2.49

Toyland, Downtown Vancouver (fourth), Victoria and at or through all Bay stores in B.C.

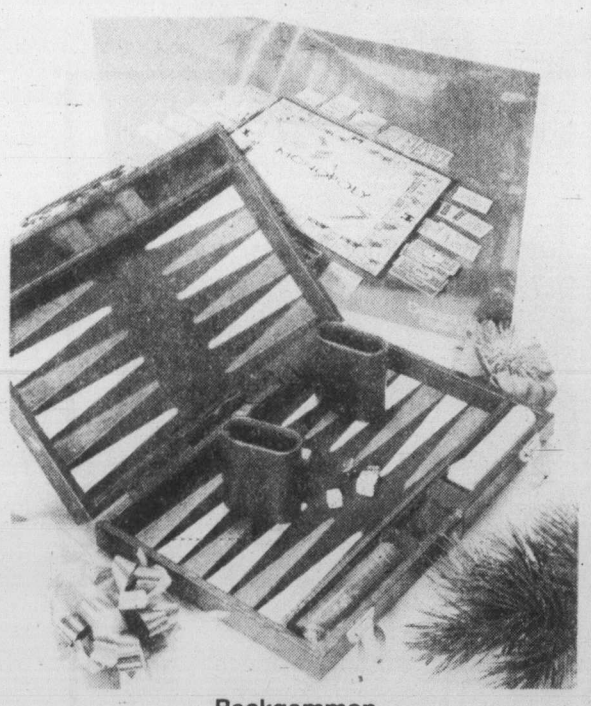

Backgammon
Save on one of the most popular games today! Features 15" trapunto stripe styling. With rules, markers, dice and dice cup. A beautiful gift for your favourite player. Reg. 29.95.

Sale 19.99

Monopoly
Right now, the most famous — and favourite — investment game is at gift-giving savings. This fun packed game for all age groups is from Parker Brothers. Reg. 12.98.

Sale 10.99

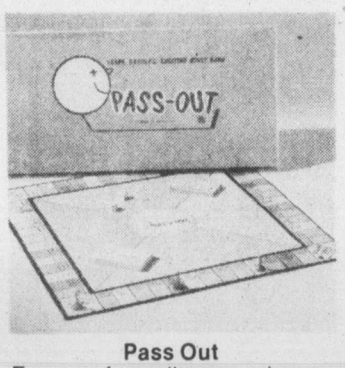

Pass Out
For your favourite man, choose the game that's sure to be his style! A popular favourite at special savings. Reg. 12.98.

Sale 9.99

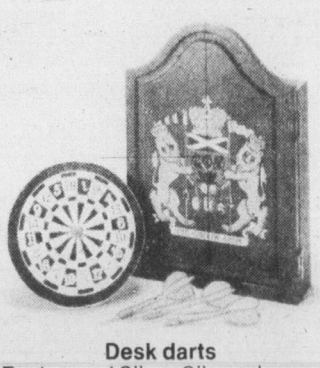

Desk darts
Features 12" x 8" enclosure with 6" reversible board. A portable pub design board, for playing anywhere. Reg. 12.98.

Sale 8.99

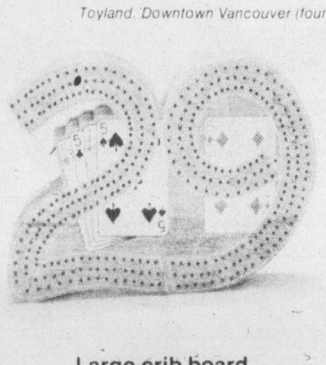

Large crib board
This 29" shaped wood board is designed for two or three players. Has three lanes. With accessories. Reg. 11.98.

Sale 8.99

Card shuffler
Battery operated shuffler does the job evenly and quickly. Batteries not included. A true card lover's gift! Reg. 15.98.

Sale 9.99

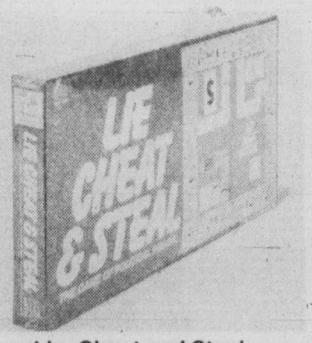

Lie, Cheat and Steal
This is the game that lets you do it — legally! Provides hours of entertainment for adults. Reg. 10.50.

Sale 7.99

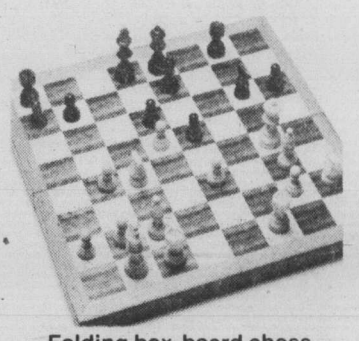

Folding box-board chess
A handy way to carry your game with you! Wood board chess set, approximately 15½" x 15½". Reg. 19.95.

Sale 14.99

Spring Bok puzzles
These challenging puzzles by Hallmark are available in various scenes, patterns and designs. Over 500 pieces. Reg. 6.95.

Sale 5.99

Hasbro puzzles
Life size pull-apart puzzles, designed to test your skills. Choose from frankfurter or burgerthing puzzles. Reg. 5.99.

Sale, each 4.99

Prices in effect until Saturday December 1

Stationery, Downtown Vancouver (main), Victoria and at or through all Bay stores in B.C.

the Bay | master charge | VISA

Show your Bay Shopping Card!
Master Charge and Visa are also welcome.

Hudson's Bay Company

Hostage treatment 'a disgrace'

Carter shows fury; UN delayed

Salamatian
. . . can't expel militants

Colonist wire services

President Carter said Tuesday the treatment of the 49 American hostages in the U.S. embassy in Tehran — bound, threatened and held at gunpoint for more than three weeks — was a "disgrace."

"They have not been permitted to speak a word," Carter said, "They've been threatened at times at pistol point and encouraged to make staements contrary to their own inclination.

"The hostages are not being treated well. They have been kept bound, now, with hands and feet tied for 23 days. They have not been permitted to speak a word. When they have spoken, to say 'Good Morning' or 'Good Luck', they have been punished."

"This is a reprehensible thing and a disgrace to everyone who believes in civilization and decency," Carter said.

At the United Nations Iranian delegates said Tuesday their government endorsed the principle of diplomatic immunity after the United Nations security council issued its second appeal for the release of hostages being held at the embassy in Teheran.

During a 15-minute meeting, Iranian delegates said Iranian authorities supported diplomatic immunity and opposed the taking of hostages. But they said the Iranian government felt obliged to support the militants since they represented the wishes of most Iranians.

The 15-nation council met to discuss the crisis before adjourning until Saturday night when Iranian Foreign Minister Abolhassan Bani-Sadr is to arrive for the full-scale debate.

Carter spoke on the Iranian crisis at a White House briefing for community leaders from New Hampshire, Vermont and Maine. Reporters were not allowed to attend but some of Carter's remarks were passed to reporters by those at the briefing.

Carter will face reporters at 6 p.m. PST Wednesday at a nationally broadcast news conference in Washington. He earlier told congressional leaders the United States would not yield to blackmail to free the hostages.

The president told the community leaders that the

Page 2—Iran

● Militants booby-trap U.S. embassy. Page 3
● Ottawa should act on Iran, says Trudeau. Page 3

Waldheim
. . . gap is growing

Island
109 Ingram Street
Duncan

The Daily Colonist.

Sunny, high 6
Weather Details on Page 2

Vancouver Island's leading newspaper since 1858

No. 293 — 121st Year | Victoria, British Columbia, Wednesday, November 28, 1979 | *** | 20¢ Daily, 30¢ Sunday

—CP

Clark and Lougheed shake hands after long meeting

Unions forecast 30% layoffs in wood mills

Declining markets will probably put 25 to 30 per cent of B.C.'s sawmill and plywood mill employees out of work this winter, union spokesmen said in Victoria and Vancouver Tuesday.

The grim prediction came as union and industry officials went to Ottawa with a plea for help and were told the government would give serious consideration to the problem.

Record high interest rates were blamed weeks ago for stalling construction in the United States—B.C.'s prime export market—as well as in Canada, crippling the plywood market. There were initially 700 plywood mill layoffs in the Vancouver area. By Tuesday another 300 to 400 were set for plywood and sawmill workers in the Greater Victoria area.

"We've been anticipating around here that the layoffs could take us to 25 to 30 per cent unemployment over the Christmas season and that the situation is going to remain really nasty in January and February," said Roger Lewis, president of the Victoria local of the International Woodworkers of America.

In Vancouver, Wyman Trineer, financial secretary for the IWA's western Canada region, told the *Colonist* the Victoria percentage figure was consistent with predictions he's heard from numerous other parts of the province.

Following the Ottawa meeting, IWA western Canada regional president Jack Munro said some 1,000 layoffs had occurred or been announced and that he expected the number to swell to "several thousand" during the winter.

When the layoffs first

Page 2—30% layoffs

500 FUND

UIC is bad welfare is worse

Unless you're one of the statistics, it doesn't mean much.

But being on the unemployment line—even with jobless benefits coming in—is a frustrating and depressing experience.

Especially as, in one man's case, he's due to be cut off benefits Dec. 31 and he has a wife and three daughters all under 10 years old to provide for.

"UIC IS BAD ENOUGH, although he's earned it" the wife said, "but I don't think we can accept going on welfare."

She has some secretarial skills and will probably join the job-seeking force, although it means leaving a pre-schooler at home with daddy.

The breadwinner was forced to quit his part-time driving job because it involved night work without any days off to spend with his family.

HE TOOK A COURSE TO upgrade his truck-driving skills in the hope of getting a permanent job with some flexibility in the hours.

Although he graduated well up in his class, no jobs are available owing to the tight economy, and this Christmas will probably be the thinnest the family has been through.

The *Colonist* 500 Fund was established 22 years ago to help ease the financial burden on families and individuals who—for whatever reason—are in rough financial straits over the festive season.

IT'S THE SMALL contributions from individuals which provide the bulk of the fund's total—a grassroots appeal for grassroots people, although larger contributions from businesses and groups also help swell the kitty.

Last year more than 500 cheques, each for $123, went out to local families and individuals. With the cost of living having risen by about 10 per cent since then, the need is even greater this year.

(Donation drop points, latest gift list, Page 2.)

Just enough pact to write a budget

By CAROL GOAR
Colonist-FP News Service

OTTAWA — Prime Minister Clark and Alberta Premier Peter Lougheed squeezed out just enough of an energy price agreement in seven hours of closed-door talks Tuesday to solve the immediate federal problem of presenting a budget that can be taken seriously.

Although the two governments agreed how much the price of oil and gas would go up next year, they promised silence until they resolved their battle over how to carve up the proceeds.

Emerging from his home after the gruelling negotiations, Clark said, "We are now in a position where (Finance Minister John) Crosbie will be able to proceed with the budgetary elements of an energy agreement."

But Clark and Lougheed once again failed to resolve their increasingly bitter dispute over the way to tax the billions of dollars of spoils from sharply higher prices.

For the federal government, it was a large step forward. Critics had been ridiculing the Clark administration for its suggestion that its Dec. 11 budget might have to be based on assumptions about energy pricing.

Crosbie came out of the meeting looking relieved and pleased. He said he now knew enough about what to expect in 1980 that he could write his budget.

Clark also appeared gratified at progress toward his energy-pricing package.

"The only thing we have left to resolve is the taxing mechanism," he said.

But an exhausted Lougheed seemed much less cheerful.

He remained firm that since Alberta owned the oil and gas, it alone had the right to tax them at the wellhead. If the federal government wanted a share, it would have to tax oil company profits.

This is the position Lougheed has been fighting for all along, but only lately did it become clear he and Clark were seriously at odds.

Judging from information available, it appears the energy package will include:

● Price increases of between $4 and $4.50 a barrel in 1980—double the current rate of increase.

● Measures to help energy-starved Eastern Canada meet higher costs.

● Increased federal investment in developing frontier energy sources.

● Expanded federal conservation programs, including more help for improved insulation.

● Some tax mechanism giving the federal government a large share ofhigher energy prices.

Tax credits up 8.9% for 1980

OTTAWA (CP) — Personal exemptions, tax brackets and the refundable child tax credit will go up by 8.9 per cent for the 1980 tax year.

Finance Minister John Crosbie tabled the tax indexation details in the Commons Tuesday, saying that while the information was to have been in his Dec. 11 budget, he had decided to do it earlier to give employers time to make the necessary adjustments to the 1980 payroll deduction schedules.

The 8.9-per-cent increase would benefit federal taxpayers by $1.425 billion in 1980, with the basic personal exemption going up by $240 to reach $2,890 and the married exemption increasing by $210 to $2,530.

The indexing adjustment for each year is based on the average annual increase in the Consumer Price Index for the 12-month period ending in September.

The exemption for dependants under age 18 goes to $540 from $500, the exemption for those age 18 or more, to $990 from $910 and the age exemption, to $1,810 from $1,660 as does the deduction for the blind and disabled.

The child tax credit for the 1980 taxation year, which will be claimed in 1981, will rise to $238 from $218 for each child.

Rate cut? Could be long wait

TORONTO (CP) — Although several United States banks have cut their prime lending rate, money market analysts say it may be some time before similar reductions occur in Canada.

Some U.S. banks reduced the rate to 15¼ and others to 15½ from 15¾ per cent, responding to lower costs for acquiring funds and a lessening in demand for business loans.

The corresponding rate, which chartered banks charge their most credit-worthy customers, in Canada is 15 per cent.

Canadian banks will be looking for a signal from the Bank of Canada before reducing rates and observers said Gerald Bouey, governor of the Bank of Canada, would move cautiously.

Slides in Charlottes known 'month ago'

By STEPHEN HUME
Colonist reporter

The B.C. environment ministry at least a month ago had an internal document which showed that severe slides were already occurring in the Rennell Sound area of the Queen Charlotte Islands, according to Sierra Club of Western Canada director Bob Nixon.

Nixon said in an interview that he saw the document in the middle of October, and that it included photographs of major slides that had occurred silce last spring's controversy when fisheries officials laid charges under the Fisheries Act against QC Timber Ltd. of Vancouver.

"DATA IN THE INTERNAL document was from the ministry's regional offices and confirmed that the slides that were occurring since the controversy were severe," Nixon said.

"Everyone knew this latest incident was bound to occur. It was only a matter of time."

Nixon said there had been a lowering of morale in the environment ministry during the tenure of former environment minister Rafe Mair, who was shuffled to the health ministry last week.

Nixon said his contacts among environment ministry staff told him they had been instructed "not to be watchdogs of environmental matters or we can look for another paycheque."

NIXON SAID ENVIRONMENT ministry staff had "pulled in their heads" rather than face disciplinary action by confronting companies that damaged the environment.

Meanwhile, federal Fisheries Miniqter Jim McGrath said Tuesday he was seeking legal advice on whether to lay charges against QC Timber Ltd. for mudslides that may have damaged Riley Creek, a major salmon spawning stream in the Rennell Sound area.

McGrath said in an interview that the damage to Riley Creek "was a serious situation."

In addition, the provincial environment ministry has sent two persons to the Rennell Sound area, newly-appointed Environment Minister Stephen Rogers said Tuesday.

"ROGERS SAID HE HAD received photographs of the area and expected a report later this week from the soils specialist and the regional director from Smithers.

Devastating grain year for Russians

MOSCOW (UPI) — The Soviet Union produced a devastatingly low 179 million tons of grain this year, President Leonid Brezhnev said Tuesday, making 1979 "a very difficult year."

The Soviet Union has already contracted to import up to 32 million tons of grain.

The figures were a sharp fall from last year's record crop of 237 million tons and underscored the country's roller coaster production that has a sharp impact on grain markets.

INSIDE

Power surplus to take jump —Page 2

Aussies launch new cricket era —Page 17

Uncertain fate hounds PetroCan —Page 34

Driver fined $1,450 in 'pathetic' case —Page 57

Bridge	30
Classified	46-53
Comics	38
Crossword	30
Editorials	4
Entertainment	40
Finance	8-11
Letters	5
living	31, 32, 33
Marine Calendar	57
Medical	32
Names in the news	45
Provincial Court	58
Sports	16-20, 22-27

Jetfoil considered to replace Maggie

By HUBERT BEYER
Colonist reporter

The provincial government is considering replacing the *Princess Marguerite* with a jetfoil service, sources said Tuesday.

With the *Marguerite* no longer seaworthy and the *Queen of Surrey* ruled out as a possible successor on the Victoria-Seattle run, the alternative is a jetfoil or another ship.

Hopes that the *Queen of Surrey* would be used on the Victoria-Seattle run were crushed Tuesday when the B.C. Ferry Corp. announced that she would, instead, be operating on the Port Hardy-Prince Rupert run.

Significantly, the same day that decision was announced, a Boeing jetfoil marketing representative was in a huddle with provincial highways ministry officials.

Robin Little said in an interview he wasn't of the decision not to use the *Surrey* as a substitute for the *Marguerite* when he met with provincial officials, but he admitted that it certainly enhanced chances for a jetfoil service.

Other sources, who asked not to be identified, said the government had already decided on the jetfoil alternative.

Little was non-commital on that point. He said he had been given a "polite and courteous hearing" by highways ministry officials, but there was no indication a decision had already been reached.

"I came here because we wanted the government to be fully aware of the alternative," he said.

Should the government decide in favor of the jetfoil service, Little said, it could either purchase and operate the jetfoils through the B.C. Steamship Corp., or let private enterprise do it.

"In that case, the government would only have to assure the private sector that it won't go into competition by purchasing and operating another ship," Little said.

The first jetfoil, he said, could be in service by spring, and if a second one were necessary, it would be available by the end of 1980 at the latest.

Although a jetfoil couldn't compete with the nostalgia of the *Marguerite*, it would be a winner in every other aspect, Little said.

One jetfoil could make three round-trips a day, carrying a total of 750 passengers each way. Even though that's substantially below the *Marguerite*'s capacity, the jetfoil would be preferable because it could operate year-round, according to Little.

Page 2—Jetfoils

CUBBON LINK
Having trouble starting that Christmas project?
I CAN HELP . . .
Call the Hotline
474-1454

The Colonist.
THE ISLAND
Section Two/Page 15/Wednesday, November 28, 1979

Nanaimo flounders in traffic

NANAIMO — Attention has been focused on this city's southend as Nanaimo council grapples with the problems of juggling residents, trucks and traffic.

This week, in a series of agenda items related to the southend, the city council rescinded its new truck route, to discuss changes to the route; moved to declare part of the southend a development permit area, to get around problems of proposed down-zoning; and rejected one application to have an industrial zoning restored.

The new truck route, adopted only last week, was scheduled to be rescinded and replaced by a route that was slightly changed.

However, once the route was rescinded, council members got into a tangle of discussion on the pros and cons of using various streets for the routes.

What had seemed like a simple route change suddenly became a maze of conflicting suggestions.

The council split on whether to go ahead with the route proposed by southend residents or refer the item for more committee work, but the referral motion finally won on the second try.

Concerns raised were that certain businesses might not be able to get out their front gates if the proposed route was adopted.

The area affected by the route is east of Haliburton to the Nanaimo harbor. By limiting truck traffic to certain streets, the city is hoping to keep the heavy vehicles away from homes, schools and parks.

Ald. Gino Sedola, who has been pushing for the route, said he hopes the committee will act quickly and have the route back for approval next week.

Meanwhile, the council, decided to go ahead with processing a development permit area for industrial properties in the vicinity of the Mayco Mix land.

Two bylaws to down-zone the properties from light industrial to residential are sitting at third reading while the council decides what to do about the properties.

The public hearing for the down-zoning brought controversy, with most residents insisting they wanted protection from industrial operations, while property owners said they would be financially ruined if the zoning went ahead.

Declaring the area for development permits would give the city more control over the actual use of the properties, while still allowing the industrial zoning.

The council will see the response at a public hearing on the development permit scheme before finally deciding on what to do with the properties.

Another southend property that was downzoned by the community plan is the topic of debate Monday night.

The council voted to reject an application by Paul Alvano to have his property at 1715 Haliburton restored to industrial.

Mayor Frank Ney argued against the rejection, saying Alvano had the right to have his application at least heard. He said that Alvano had bought the property with industrial zoning with plans to build new facilities for his laundry business on it in the future.

"He's a little businessman, with all his money in his property," Ney said. He said that it would be "most unfair" if the council could wipe out a person's property value in a single sweep.

Ald. Alex Ferguson, however, while agreeing it was "unfortunate, very unfortunate" that one person might be adversely affected, said the council was considering the future of the entire southend.

It was pointed out that the present planning study of the southend might make recommendations on rezonings by blocks of property and that council should not attack the problem piecemeal.

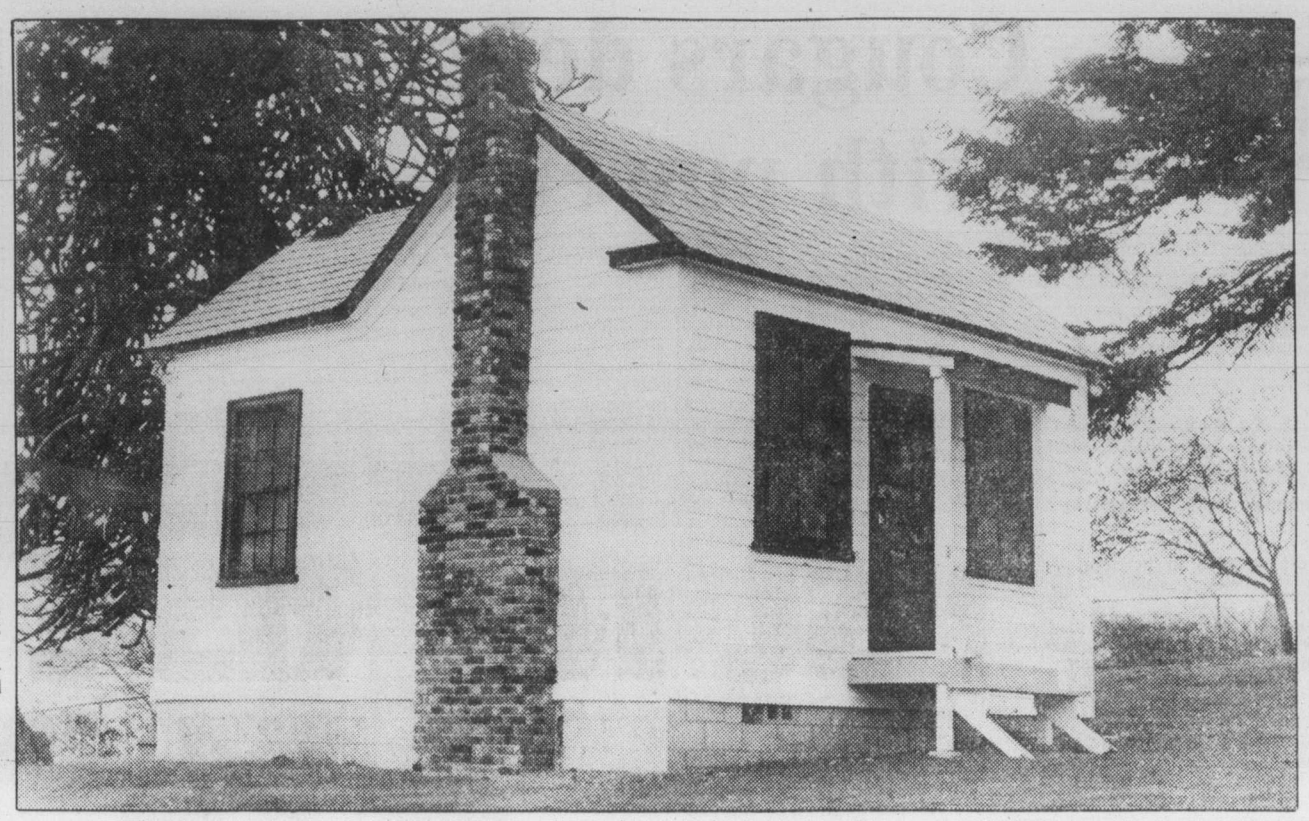

—Donna Reimer photo

Moving history

The old Miners cottage in Piper's Park, near Nanaimo's tourist bureau and museum, was moved recently from the Wellington area to preserve a look at the way Nanaimo coal miners and their families lived.

Health clinic costs talk issue

COURTENAY — Should the Comox-Strathcona Regional Hospital District be paying toward the costs of a health clinic in Zeballos and could the clinic become a full-time charge of C-SRHD? These were two questions asked by directors when a letter from Health Minister Bob McClelland was read.

The minister's letter indicated the health clinic in the isolated village had been declared a health facility and an estimated monthly hydro bill of $150 would be paid by the C-SRHD.

Directors indicated they were not clear where the money would come from. But Norm Lysne asked, "Should we be paying anything at all?"

Board chairman Keith Hudson said in his opinion the minister "did us in by declaring it a health facility. The regional board may now maintain and operate the facility."

Hudson said he agreed it was strange "to be tagged with (the costs) one specific item instead of an annual allotment." He asked whether the health facility would become a clinic as in Gold River and require a board of trustees.

Site rental

McClelland's letter indicated the site rental and telephone would be paid by the province and was estimated at $75 monthly, while the regional hospital district would pay the monthly hydro bill and the village of Zeballos would find $115 a month for janitor services, water and garbage.

However, the regional director from Zeballos said that while the council had originally offered to pay for such services, it had not been notified by the minister that the offer had been accepted.

The clinic in Zeballos was set up after hospital directors learned the remote area had no medical services, but it was not intended to become a health facility.

Costs breakdown

Hospital directors decided to seek clarification from R. Livesy, administrative assistant, preventive and special community services branch, in regard to where the funds would come from for the operation of the clinic and how the breakdown of costs was decided upon.

In the monthly report of Campbell River Hospital it was noted that a disaster drill involving 10 predetermined casualties was held late last month. It also involved fire, police and ambulance officials.

At Tahsis the senior nurse, Mrs. H. Irwin, has informed the board that within a week or 10 days the acute care in-patients service may have to be terminated for several weeks due to a shortage of nurses.

Feast, auction for Yule spirit

DUNCAN — It's that time of the year when people begin to think of others less fortunate than themselves. Foremost among these public spirited citizens is local restaurateur Brian Wright.

Wright, for the second successive year, will donate the use of the Mai Tai restaurant at Maple Bay, together with providing all the food, drink and staff free of charge for the Christmas Cheer Benefit $12.50 a plate dinner and auction, to be held at the restaurant Dec. 10.

Last year's dinner at the Mai Tai was a resounding success, with all the proceeds, more than $2,000, being donated to the Christmas Cheer Fund campaign.

The annual Christmas Cheer Fund brings food hampers to people experiencing hard times during the Christmas season.

Duncan-Cowichan Chamber of Commerce is co-ordinating the project.

At a recent organizational meeting, 19 persons began planning the hamper project. The committee putting them together is aiming at distributing 150 hampers full of food to needy families in the Cowichan Valley.

Local schools are participating with 26 committing themselves to collecting canned and packaged food for the hampers, says Roland Brown, one of those who has worked on the project for a number of years.

Collection boxes to handle goods collected by students will be picked up Dec. 13, when sorting out the foodstuffs for distribution in the hampers begins.

Depots have also been set up at Eaton's and Duncan Mall for the collection of food articles. Financial donations can be sent or handed in to the Chamber of Commerce office. Collections will also be solicited in the area.

Marguerite Beltz, chairman of the project committee, said the big need is for food, preferably canned or packaged foods. Games in good condition, are also to be included in the hampers.

"We hope all the people who have a need for these hampers will give us the pleasure of delivering them," she said. About 140 hampers were delivered last Christmas.

Each hamper will contain a voucher for a ham or turkey, numerous foodstuffs and a game or two, plus a "surprise present" which organizers are keeping a secret.

Numerous service clubs, business organizations and individuals are involved in the project.

Distribution date for the hampers is Sunday, Dec. 16.

Council studies bosses' morale

NANAIMO — For a cost of $28,000, the Nanaimo city council has agreed to improve the morale of 45 administrative employees.

The 45 management level workers won't see a penny of the money, but instead will be the object of a study for $28,000 by Hay Associates Ltd.

The council Monday night approved the study of all management salaried positions. The consultants will produce recommendations on management compensation standards.

When Mayor Frank Ney questioned the benefits of the study for the cost involved, it was pointed out that the study would not only evaluate salaries but also the relationship of management employees to each other.

Ald. Nelson Allen commented that the study would be "a great help to the staff from a morale point of view."

The council had agreed in April that such a study should be done.

The terms of reference of the study include a complete update of the 45 management position job descriptions "to permit sound evaluation and to ensure sufficient understanding of job content as well as organization analysis and clarity."

The study is expected to take 14 weeks.

Letter on landfill fires talk in regional district meeting

COURTENAY — A letter from Ruth Masters, a resident environmentalist, caused lengthy discussion at the monthly meeting of Comox Strathcona Regional District directors.

In a letter to the board, Masters questioned who had given Cy Price the authority to proceed with fill along the estuary of the Courtenay River. She said Price "went above" both the local lands office and federal fisheries to obtain his permission.

"The site is a mess," she said, "with some 30 feet of landfill having been shoved into the river and immense cement blocks being installed to protect the intrusion."

Masters said the site will have another ugly building hiding what should be one of the finest scenic drives on the Island.

The area in question is the Comox Road which joins Courtenay and Comox and runs along the Courtenay River.

She asked how directors of C-SRD were going to handle the zoning.

Directors replied if there was an application for rezoning it would be handled in the usual manner.

That was far from the end of the matter, however, and some confusion seemed to exist over what the board had ruled in the past.

Area B director Tom Berry, defeated in a bid for re-election on Nov. 17, said if the land on which Prince wants to build is zoned industrial, there is little which can be done. But he added that he understood the fill area was a lease.

Bill Moore, also leaving the board this month, said "we've kicked this man around long enough."

Moore said it was apparent that most directors did not favor industry in the area and asked: "Why don't we tell him we won't entertain an application for rezoning?" He suggested it would be much more honorable to state board views now because both Masters and Price would know where they stood in the matter.

After more lengthy discussion, directors finally agreed to a motion which stated: "As of this date this board would not look favorably on rezoning."

Later, directors agreed to make inquiries as to how approvals to proceed were received for the land already owned by Price. A purchase price of the land in question would also be sought.

Director Norm Lysne said he had reason to believe environmentalists would head up a fund to buy it.

Schools join Hydro plan opposition

COURTENAY — School trustees have added their voice to those opposing the second proposal from B.C. Hydro in regard to a route for new transmission lines in the Comox Valley.

Hydro has proposed lines which pass over the Courtenay cemetery. Although the proposal has met with support from residents who live in another area which would not be affected by the lines, at least one citizen has raised a storm of protest over the proposal to take the lines over the cemetery in an aerial traverse.

Dorothy I. Stubbs called it, "desecrating consecrated land."

School trustees said passing high power lines over the back of Vanier senior secondary school would not get their approval.

Although the lines would pass adjacent to the school, they would not actually be on school property.

Some trustees expressed fear that model aircraft and kite flying in the area might cause problems as well as a possible negative effect on the electronics program at Vanier.

School trustee Terry Ryan said: "We should make it known that we consider it highly inappropriate that this line should be considered anywhere near a school."

Concerns will be expressed through the technical planning committee of the Comox-Strathcona regional district, on which the school board has representation.

Meanwhile, Hydro has reported that Campbell River's growth in demand for electricity in the next five years is estimated at 11 per cent annually.

The information was contained in a report outlining the need for a proposed 500 KV transmission line from the mainland to the Island.

Hydro's proposals have been met with considerable opposition by some environmental groups, including those on the Sunshine Coast.

—Ruth McKellar photo

Stirring up good will

Three Courtenay Soroptomists Club members are busy mixing another batch of Christmas puddings to raise money for club work, which includes scholarships and bursaries. Left to right, Kay Stephens, Jean Farquharson and Jo Robinson make the puddings which are then canned and sold in local stores.

Public transit closer?

DUNCAN — Public transit may be coming to the Cowichan Valley if talks between the Urban Transit Authority, Cowichan Valley Regional District, North Cowichan municipality and the city of Duncan are successful.

The idea of an introductory meeting to discuss a possible transit system for the district was suggested by Duncan city council, after council decided it would not be feasible to iniate a transit study for the city alone.

Council made the move following receipt of a letter from UTA explaining the preliminary studies necessary for a transit system and quoting $7,688 as the price tag for the initial work.

The UTA would pick up 50 per cent of the studies and the remaining 50 per cent by the participating local government or governments.

The city said public transit would not be viable without participation by North Cowichan and the CVRD. This would ensure that outlying areas like Maple Bay, Sahtlam, and Cowichan Bay would be included in a transit plan.

A meeting date between the UTA and the three local governments had still to be decided.

Saving farmland: deeds don't match words

Runka
. . . pressure 'normal'

By STEPHEN HUME
Colonist reporter

The Social Credit government talks about saving farmland but its actions don't reflect this, former Agricultural Land Commission chairman Gary Runka said Monday.

Runka said in an interview: "There was a lot of articulation about preserving agricultural land reserves, but the government's decisions didn't reflect this."

Runka, who recently resigned from the commission, said politicians were under pressure to remove arable land from land reserves.

This pressure is "normal" and comes from their constituents, landowners and developers, he said.

Referring to a recent cabinet-level decision to overturn a land commission ruling and remove some 600 acres of Langley farmland for an industrial park, Runka said: "If all this talk about preserving farmland is so important, why do they then take individual decisions that go against that?"

Runka said the commission about two years ago went to the treasury board for more money "to provide better information on soils and climate in various parts of the province and basically to fine-tune the ALR zone."

However, Runka said, the request for money was turned down.

"The public has to make politicians understand that they are concerned. Unless this happens, we're going to keep losing farmland," he said.

Runka on Monday also gave an address at Mount Douglas High School on the subject of farmland preservation in B.C.

Runka told about 20 people that the five-member Agricultural Land Commission is responsible for managing land reserves for the good of the agricultural community.

Runka said: "The dike which is the ALR will break unless you find alternative areas for industrial, commercial and residential uses."

He said the United States is having "serious problems" preserving farmland, and it is a myth that Canada will always be able to rely on the U.S. for some of its food needs.

Runka said a 1977 amendment to the 1973 Agricultural Land Commission Act allows the commission to be bypassed.

If the commission denies a request to remove land from the ALR, an application may be made directly to the minister responsible for the act for permission to appeal to the cabinet-level Environment and Land Use Committee.

(Formerly, an appeal to ELUC was allowed with the approval of a minimum of two commissioners.)

The minister may refuse the application, which puts the matter back in the hands of the land commission, or he may let it go to cabinet.

Runka said former environment minister Rafe Mair "passed every one of the applications along to ELUC."

Runka said, "I don't think that's the type of decision a politician should make."

However, Runka said Mair himself "feels the amendment should be changed but I understand he's had difficulty with some of his colleagues in cabinet."

The minister responsible for the act used to be the environment minister, but as of last week it became the agriculture minister.

The Agricultural Land Commission Act was passed under the NDP administration in 1973 to preserve agricultural land for present and future farm use.

The Agricultural Land Reserve is the provincial zone established to protect agricultural land.

B.C. has about 11.5 million acres in the ALR.

Political manoeuvring charged as land freed

Long-time South Saanich Farmers' Institute president Richard Fatt said late Monday he was quitting the group because of political manoeuvring by Saanich council over the future of agricultural land in North Quadra.

"A split's developed in our organization," Fatt said in an interview following a 4-3 council vote recommending exclusion of 25 acres off Beckwith Avenue from the Agricultural Land Reserve.

"I'm convinced some political pressure was brought to bear on some of our members," he said. "Saanich used some of us as a scapegoat for their political manoeuvring.

"We've been led down the garden path and I don't like it one bit," Fatt said.

He said he was not a party to a letter introduced at a public hearing from the institute over the signature of secretary W.C. McKechnie.

THE LETTER STATED it was the opinion of the institute's directors "the subject property is not presently viable as farmland. This decision is not based so much on agricultural considerations as it was on practical matters such as residential reactions, vandalism and so on."

Both Fatt and institute director Art Garcia appeared before council last month to question the reason for a condition of sale attached by B.C. Hydro for the land, and argue for preservation of what they said was productive agricultural land.

Terms of the sale require Saanich to apply for exclusion of the land from the ALR.

SAANICH GREENBELT Association president Hal Knight told aldermen his group was opposed to removal from the ALR "because the proposal seems to be part of a nickel and dimming policy to take land from the reserve."

He quoted agriculture ministry statistics showing 8,130 acres of productive agricultural land "lost" in the Capital Region District between 1971 and 1976.

FORMER ALDERMAN Ian Cass, the only person to speak in favor of the Saanich-initiated application, said the 250-acre North Quadra subdivision was surrounded by greenbelt and preservation areas.

"The housing situation in Greater Victoria is bad, it's a situation which is deteriorating each day," he said.

Council earlier bowed to demands by residents and agreed that only single-family homes on 7,200-square-foot lots would be allowed in North Quadra.

Alderman slams 'scare tactics' by developer

Developer Donald Hanley was accused Monday of using scare tactics to obtain names on a petition supporting a Shelbourne Street shopping centre proposal.

Ald. Irene Block and Howard Sturrock told a Saanich public hearing that validity of the petition, containing 54 signatures, was questionable because of Hanley's admission he had shown area residents a drawing of a four-storey apartment as well as the one-storey centre he was proposing.

Block said showing people an apartment sketch which might never be approved for the site, and warning "this is what you'll get if you don't go for my shopping centre, is a scare tactic."

During her questioning, Hanley conceded that he had shown a sketch of a four-storey apartment to persons who signed a petition stating they supported commercial over apartment development.

Sturrock said introduction of the apartment plan distorted the petition.

He said it concerned him that residents were given a choice of apartments or a shopping centre when no such choice existed.

Aldermen granted the rezoning to permit construction of a 40,000-square-foot centre just north of University Heights shopping centre, but recommended the possibility of the project being undertaken under a development permit be investigated by staff before final passage of the bylaw.

Ald. Sandy Noel, a resident of Cedar Hill Road, was one of three aldermen to express concern about commercial encroachment on Shelbourne and Cedar Hill.

He noted the proposed centre would have an access onto Cedar Hill, and said the domino effect of this worried him.

Municipal planner Gil Laurenson said further extension of the commercial area in Gordon Head was one of the recommendations in an area plan now being developed by staff.

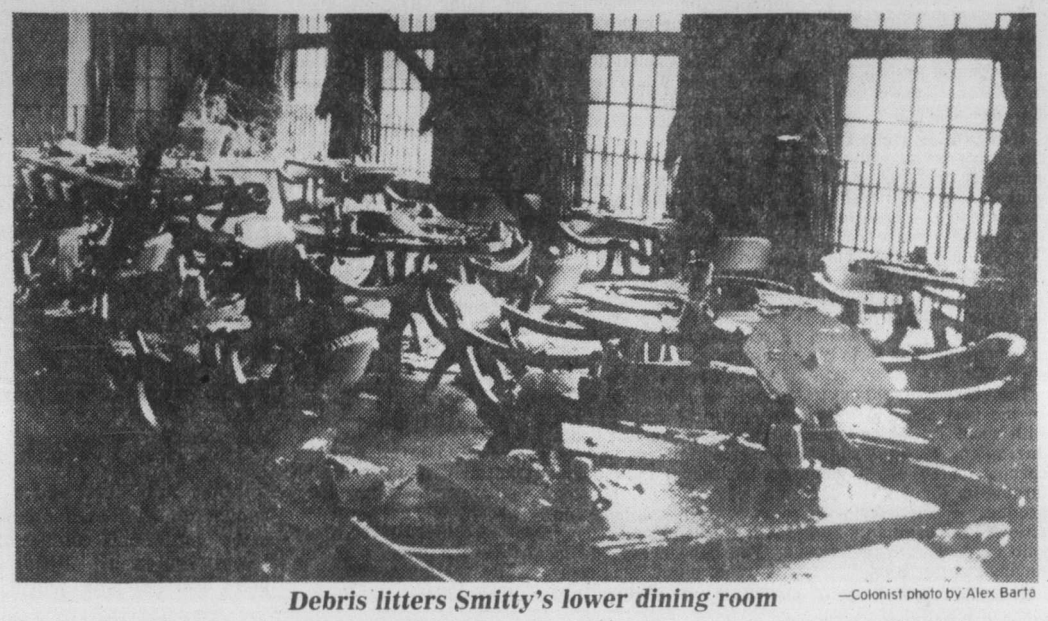

Debris litters Smitty's lower dining room —Colonist photo by Alex Barta

Fire loss up to $260,000

Fire investigators believe faulty electrical wiring in the basement of Smitty's Pancake House, 1150 Government, may have been responsible for a $260,000 fire early Monday morning.

Deputy fire chief Fred Severson said probers were busy Monday afternoon going through the charred interior of the restaurant to determine the cause of the blaze, which broke about about 1:30 a.m.

Units from all three Victoria fire stations responded to the downtown Victoria call and two firefighters, Mark Perkins and Frank Thoresen, received minor injuries battling the fire. Perkins suffered a gashed forehead and Thoresen was overcome by smoke inhalation. Both were taken to Victoria General Hospital where they were treated and released.

Originally, the fire was thought to have started in booths adjacent to the kitchen area, spreading to the top floor of the two-storey structure.

The first sign was detected by a desk clerk at the adjacent Bastion Inn who smelled what he thought was burning paper. Upon investigation, he saw thick smoke billowing from the front of the restaurant, and alerted a passing patrol car. The alarm was turned in by Victoria police officers in the vehicle.

Eight persons in the 53-room, six-storey hotel were aroused and taken outside to safety.

Firemen had a tough time with the blaze, which got into a false ceiling and broke through the tar and gravel roof.

Damage, at first placed at $200,000, was later revised to $260,000, Severson said.

The hotel itself was saved from damage by a foot-thick concrete firewall separating the buildings, but the hotel beer parlor received water damage caused by a backup from a plugged drain on Langley Street.

The building and business, owned by H. Poulsen Enterprises, were fully insured.

Sail into Ports for the holidays

Make the Mirror Room your first port-of-call for holiday dressing. Our fabulous Ports Collection includes dresses, skirts, sweaters, blouses, pants and jeans. A bigger-and-better-than-ever selection, with new shipments always arriving.

Shown here, an elegant Ports jersey dress in moonstone. Also available in wine dust, pink dust, black, teal, blue, toast or silver. $120.

The Mirror Room, Downtown Vancouver (third), Victoria and Park Royal. The Bay Ports Collection in Richmond, Lougheed, Coquitlam and Kelowna.

Hudson's Bay Company

OAK BAY'S DOUGLAS WATTS:

He made it the hard way

By PAUL BENNETT
Colonist reporter

He played a lengthy waiting game, and John Douglas Watts made it as mayor of Oak Bay the hard way.

Nineteen years as a hard-working alderman and two previous attempts at the mayor's chair paid off handsomely for the quiet diplomat when he won a resounding personal vote Nov. 17 over former alderman John Goult.

WATTS INDICATED years ago that he wanted the mayor's chair badly, but after his second defeat in 1967 decided not to run in 1969 against Frances Elford and Walter Dodsworth.

Mrs. Elford held on as mayor until defeated by poll-topping lawyer Brian Smith, a man with charisma who conducted municipal business with such aplomb and was so personable he was twice re-elected by acclamation.

After six long years, Smith laid the way open for Watts to fulfil his longstanding dream when he won Oak Bay-Gordon Head for Social Credit in the May 20 general election and quit at the end of his third term to be appointed education minister.

Mayor-elect Watts, who is known to most Oak Bay residents and acquaintances simply as Doug, was acting mayor during much of Smith's record six years as the municipality's chief officer and is no stranger to handling sometimes-heated audiences in the council chamber.

HIS CANDIDACY was a well-kept secret until late September, when he told a council meeting he intended to seek the mayoralty.

Ald. Shirley Dowell, who had made her designs known in May, shortly afterwards dropped out, leaving the race a two-way affair. "I could see it was not my time," she said later.

First elected to council in 1959, the resident of 2285 Woodlawn ran for the top job in 1963 and 1967, but was undaunted in defeat and came back both times as an alderman.

Watts has a tactful approach to dealing with people, and has made it clear he's willing to hear all sides of an issue before finally reaching a decision.

An example of that came at the last council meeting when Watts insisted that views both for and against paving of paths in Uplands wilderness park be forwarded to the parks and recreation commission.

THE 58-YEAR-OLD New Zealand-born Watts has also won accolades in his "other" career as chief of the environment ministry's planning and surveys division, water investigations branch.

The B.C. Association of Professional Engineers recently gave him the 1979 community service award for "the substantial and continuing contribution made toward the well-being of the community in which the recipient lives."

WHEN WATTS first came to council, Oak Bay still had some growing pains. Subdivisions, some of them prewar, were being filled in, and there were threats to the last remaining large parcels of undeveloped land.

Partly through his own personal efforts, two large areas of parkland—Henderson and Anderson Hill—were set aside, and he later played a key role in getting two long-talked-of projects, the senior citizens' centre and the recreation centre, off the planning boards.

He has served on all council committees, many intermunicipal bodies, and has been chairman of the Victoria General Hospital Board.

Administrative staff at municipal hall concede he knows the municipality and its residents as well as anyone.

"You can go on a site inspection with him and he knows exactly where the sewers and other services are buried underground," said one admiring staffer.

Watts has generally been a conservative—in the fullest sense of the word—on what is probably Canada's most conservative of municipal councils.

HE CAMPAIGNED on the need for a careful approach to zoning changes and continued fiscal responsibility, striking a few chords with propertyowners who feel the pinch in a community that is almost entirely residential, apart from the half of University of Victoria that is within Oak Bay boundaries.

The fact that the provincial government continues to use a subterfuge to avoid paying municipal taxes on the UVic property has long angered Oak Bay and Saanich politicians. Watts made it one of the planks in his campaign platform.

"I will continue to press for a provincial grant in lieu of taxes on university property, and for provincial assistance for municipal policing costs to match subsidized RCMP costs elsewhere," he said.

Watts said he will "continue to exercise a restrained policy toward zoning changes to ensure that Oak Bay retains its character as a high quality single-family residental area and to enhance the charm of the Village.

His top priority on taking over as mayor on Dec. 3 will be to press on with the aim of adopting an official community plan in 1980, after full public debate on the issues.

Elaborating his theme of restraint, Watts said inflation has substantially increased municipal costs and created a severe tax burden on the homeowner.

"We must . . . ensure that the maximum value is obtained for every tax dollar."

WATTS WILL CONTINUE to work at his two careers. He feels he can work full-time at both professional and municipal jobs "because I'm used to being a full-time alderman and doing my homework."

He noted that civil servants in his position only needed to work a four-day week, but hastened to add that he'd probably stick with the five-day week "since I have had spare time ever since a back injury forced me to give up golf years ago."

Driver given fines in 'pathetic' case

Judge William Ostler levied fines totalling $1,450, and said he would recommend a lifetime driving suspension for a 30-year-old Port Alberni man who was convicted on one drinking-driving count and pleaded guilty to five others Tuesday in Victoria provincial court.

Alexander Ronald Bell, of 2542 Ninth Avenue, was found guilty of impaired driving, and entered guilty pleas to two additional counts of the same charge, two counts of refusing a breath test demand, and one count of driving with a blood-alcohol content over .08 per cent.

The charges arose over driving incidents in Greater Victoria on March 28 and 29, April 1, and May 24.

Ostler imposed fines of $100, $200, and $250 on the three impaired driving convictions, $100 on each of the two refusals, and $600 for the over .08 conviction, Bell's third in just over two years. He had been convicted of the same offence Nov. 30, 1976 in Vancouver and March 22, 1977 in Victoria, and fined $400 on each occasion.

Defence lawyer Josiah Wood of Vancouver said Bell suffered head injuries in a serious motor vehicle accident in July, 1973 when he was unconscious for a week. About two months after, Wood continued, Bell developed an expansion of a damaged brain artery which nearly burst. An operation saved his life but resulted in brain damage.

More than five years after that accident, Wood said, Bell still had not returned to his normal "personality profile," suffering from fits of depression.

It was during one of these fits that most of the offences occurred, the lawyer stated.

Bell also suffered head injuries in an industrial fall in November 1974. In that mishap, Bell suffered injuries resulting in permanent damage to his left eye and ear, affecting his balance.

Wood said a psychiatric report assessed Bell's prognosis as poor, and said he would remain a "simple-minded individual."

Before handing out the fines, Ostler said it was a very difficult case.

"Seldom is there such an appalling situation as this before the courts," he said.

The judge described Bell's personal situation as tragic and pathetic, and said it would be difficult to strike a balance between compassion for a human being and the very important consideration of the protection of the public.

He said it was a "shocking series of events which, prima facie, is deserving of a term of imprisonment."

But he questioned what would result from a jail term. He said it wouldn't act as a deterrent to others, and could only seriously exacerbate Bell's physical condition.

"This man, due to accidental injury, has suffered severe damage to his career and to his reasonable enjoyment of life in the future," Ostler observed.

He said the combination of alcohol and severe brain damage rendered Bell unsuitable for driving, and it was essential that he not be allowed to drive on the highways. He said Bell behind the wheel of a car was "just as dangerous as a man with a loaded gun."

After imposing the fines, Ostler said he would recommend to the superintendent of motor vehicles that Bell be suspended from driving for life or until a certificate can be produced to show he was medically fit to drive. In placing Bell on two years' probation, the judge also ordered him to take any alcoholic treatment as directed by his probation officer.

Thumps save man cold trip

VANCOUVER (CP) — The Air Canada DC-9 was taxiing towards the runway when a stewardess heard a thumping noise coming from the baggage compartment.

The Calgary flight was delayed half an hour Sunday while officials off-loaded an unexpected passenger—baggage-handler Paul Michaels—who was locked in the aircraft's belly, an Air Canada official said Monday.

The official said the handler who made the last visual check of the cargo compartment didn't see Michaels, who was apparently behind a net barrier that keeps cargo in place during flight.

Had Michaels not alerted the flight crew to his predicament, he faced a one-hour flight at more than 30,000 feet in the unpressurized compartment.

Clark's time running out to push for pipeline route

WASHINGTON (CP) — Time is running out faster than Prime Minister Clark apparently realizes for him to make a strong argument for U.S. approval of an all-land pipeline route for moving Alaskan oil through Canada to the lower 48 states.

President Carter has a deadline Thursday for telling Congress which of several competing routes he favors, or else he must ask Congress to approve a 60-day delay in stating his preference.

But at a news conference Friday in Vancouver, Clark indicated he thought Carter had until Dec. 6. He said he would call Carter before then to argue for the proposed all-land route.

At this stage, the all-land pipeline route proposed by Foothills Pipe Line Ltd. of Calgary is not seen as a major contender.

The U.S. interior department has endorsed an all-American Northern Tier Pipeline proposal that involves moving oil by tanker for transshipment by pipeline from Washington into the U.S. Midwest.

Officials in Clark's office were unable to say Tuesday whether or not he had yet telephoned Carter. Clark spent Tuesday in talks with Alberta Premier Peter Lougheed on future domestic oil price rises.

Clark had hoped to discuss the pipeline route with Carter in Ottawa Nov. 9 and 10, but the president cancelled his trip because of the Iranian crisis.

Cannibis carrier nets fine

A 24-year-old man was fined $1,500 in Victoria County Court Tuesday for possession of one pound of cannabis resin for the purpose of trafficking in Victoria on Aug. 31, 1978.

Judge M.L.T. Drake ordered Allen Fokkema to spend 90 days in jail if he defaults on paying the fine.

The cannabis, said to have been purchased for $1,000, was for private use and not for trafficking, said defence counsel Chris Considine. Fokkema was caught by the Narcotic Control Act definition of trafficking which includes transporting, which Considine said Fokkema was doing by taking it to two friends.

Also in county court, Judge Leslie Cashman gave a suspended sentence to Richard Wayne Davis, 22, and placed him on probation for 18 months. Davis pleaded guilty earlier to a break-in and theft at a Sidney fast-food outlet July 27.

Marine Calendar

NAVY

Provider, Gatineau, Restigouche, Kootenay—returning at 10 a.m. Friday.

Chaleur, Fundy, Chignecto, Thunder—returning at 8 a.m. Friday.

Cowichan, Miramichi—Vancouver.

OCEAN SCIENCES

Richardson—Pat Bay.

Parizeau—Cape Beale area.

Vector—Juan de Fuca Strait.

Pender-Pisces IV—Georgia Strait.

COAST GUARD

Camsell, Vancouver—in port.

Douglas—Bamfield patrol area.

Racer—refit.

Rider, Narwhal—Sand Heads patrol area.

Ready—Queen Charlotte patrol area.

Quadra—on weather station.

MERCHANT MARINE

Star Opal, Westward Venture—Esquimalt.

Warschau, Everray—Crofton.

Star Delphian—Duncan Bay.

THE FOOD FORUM
2585 CADBORO BAY RD. OPEN DAILY 'TIL 9 P.M.
PRICES EFFECTIVE NOV. 28,29,30, DEC. 1
ALL RIGHTS RESERVED, WHILE QUANTITIES LAST.

FROZEN FATT'S CHICKEN LEGS thighs & drums lb. 1.09
GAINERS BACON lb. 1.29
NESTLE PUDDING 15 oz. 2/99¢
PALMOLIVE LIQUID For Dishes 32 oz. 1.69
HUSKY DOG FOOD 25 oz. 2/79¢
WAGON WHEELS WESTON 12's 99¢
CANADA GRADE A CROSS RIB ROAST lb. 1.69
CHUCK STEAKS lb. 1.19
STANDING RIB ROAST lb. 2.39
KRAFT MIRACLE WHIP 1 litre 1.49
SALAD DRESSING 500 ml 1.09
PARKAY MARGARINE 3 lbs. 1.79
JELLO JELLY POWDER 3 oz. 4/1.00
CAKE MIXES DUNCAN HINES 19 oz. 85¢
KLEENEX TISSUE FACIAL 200's 79¢
SOCKEYE SALMON CARNATION 7¾ oz. 1.79
GRANOLA BARS Northern Gold 12-oz. 1.19
GLACED CHERRIES LIBERTY 16 oz. 2.49
CUT, MIXED PEEL LIBERTY 16 oz. 1.49
CUT, MIXED FRUIT GOLDEN HARVEST 8 oz. 79¢
NABOB TEA BAGS 125's 2.99
OLYMPIC FRESH SMOKED BONE-IN READY TO EAT FULLY COOKED HAM WHOLE or SHANK lb. 1.29
BUTTS lb. 1.69 STEAKS lb. 1.89
ROYALE TISSUE 8 rolls 2.29
U.S. No. 1 CANADA CRISP CELERY lb. 23¢
MRS. SMITH FROZEN APPLE PIE ea. 1.29
GRAPEFRUIT JUICE LIBBY'S PINK 48 oz. 99¢
FRESH CALIFORNIA BROCCOLI lb. 49¢
TASTER CHOICE FREEZE DRIED COFFEE 8-oz. 5.69
CANADA NO. 1 POTATOES 10 lbs. 89¢
MISS MEW CAT FOOD 6 oz. 3/89¢
RED KIDNEY BEANS LIBBY'S 28 oz. 79¢
U.S. FANCY PEARS 3 lbs. 1.00
INSTANT CUP OF NOODLES 65¢
11-28

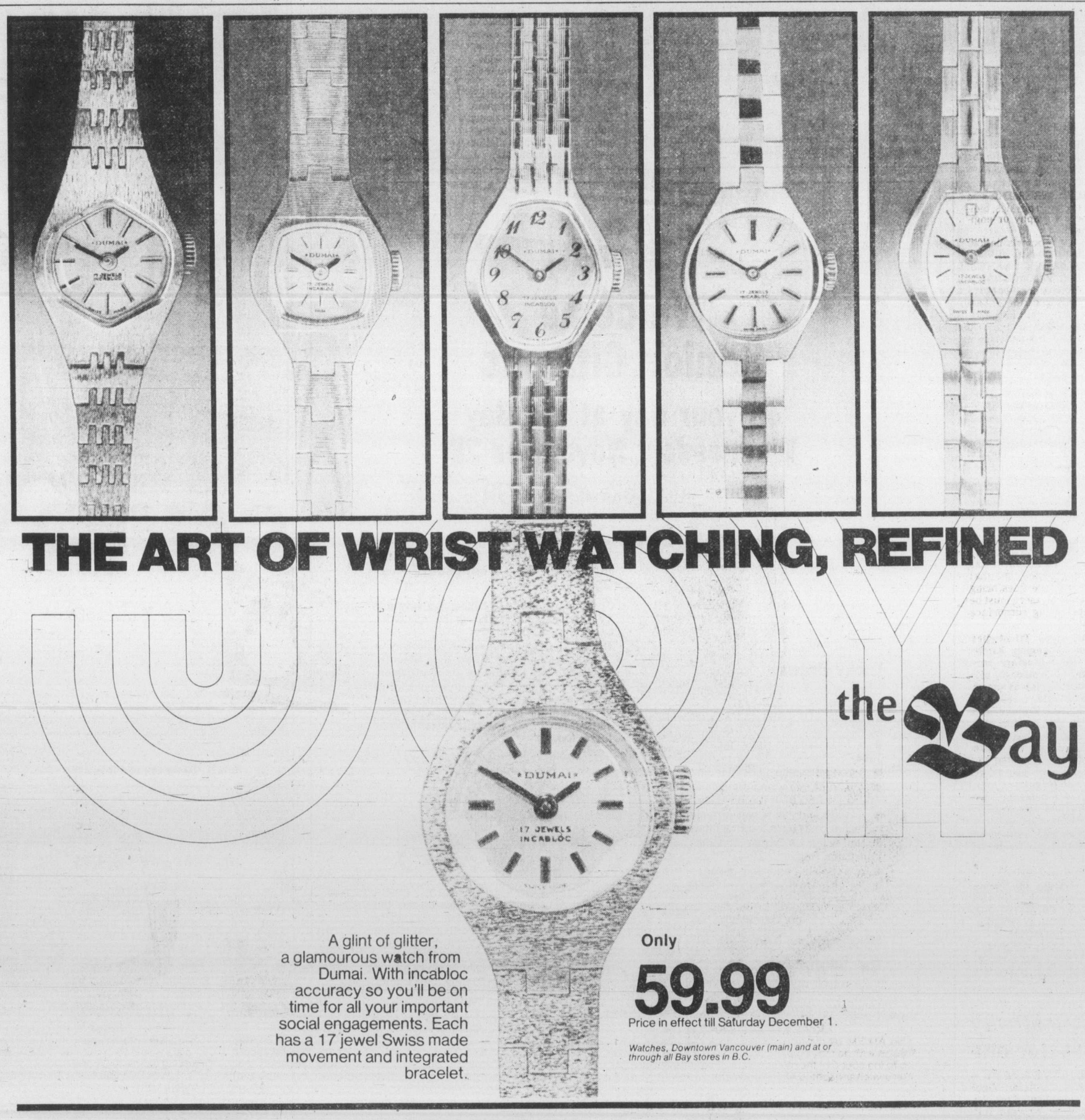

the Bay master charge VISA
Show your Bay Shopping Card!
Master Charge and Visa are also welcome.
Hudson's Bay Company

Hostage treatment 'a disgrace'

Carter shows fury; UN delayed

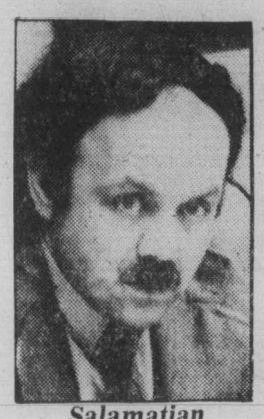

Salamatian
. . . can't expel militants

Colonist wire services

President Carter said Tuesday the treatment of the 49 American hostages in the U.S. embassy in Tehran — bound, threatened and held at gunpoint for more than three weeks — was a "disgrace."

"They have not been permitted to speak a word," Carter said. "They've been threatened at times at pistol point and encouraged to make staements contrary to their own inclination.

"The hostages are not being treated well. They have been kept bound, now, with hands and feet tied for 23 days. They have not been permitted to speak a word. When they have spoken, to say 'Good Morning' or 'Good Luck', they have been punished."

"This is a reprehensible thing and a disgrace to everyone who believes in civilization and decency," Carter said.

At the United Nations Iranian delegates said Tuesday their government endorsed the principle of diplomatic immunity after the United Nations security council issued its second appeal for the release of hostages being held at the embassy in Teheran.

During a 15-minute meeting, Iranian delegates said Iranian authorities supported diplomatic immunity and opposed the taking of hostages. But they said the Iranian government felt obliged to support the militants since they represented the wishes of most Iranians.

The 15-nation council met to discuss the crisis before adjourning until Saturday night when Iranian Foreign Minister Abolhassan Bani-Sadr is to arrive for the full-scale debate.

Carter spoke on the Iranian crisis at a White House briefing for community leaders from New Hampshire, Vermont and Maine. Reporters were not allowed to attend but some of Carter's remarks were passed to reporters by those at the briefing.

Carter will face reporters at 6 p.m. PST today at a nationally broadcast news conference in Washington. He earlier told congressional leaders the United States would not yield to blackmail to free the hostages.

The president told the community leaders that the

Page 2—Iran

● Militants booby-trap U.S. embassy. Page 3
● Ottawa should act on Iran, says Trudeau. Page 3

Waldheim
. . . gap is growing

Final
TELEPHONE
383-4111
CLASSIFIED
386-2121

The Daily Colonist.

Vancouver Island's leading newspaper since 1858

No. 293 — 121st Year
Victoria, British Columbia, Wednesday, November 28, 1979
20¢ Daily, 30¢ Sunday

Sunny, high 6

Weather Details on Page 2

Clark and Lougheed shake hands after long meeting —CP

Union forecasts 30% layoffs in wood mills

Declining markets will probably put 25 to 30 per cent of B.C.'s sawmill and plywood mill employees out of work this winter, union spokesmen said in Victoria and Vancouver Tuesday.

The grim prediction came as union and industry officials went to Ottawa with a plea for help and were told the government would give serious consideration to the problem.

Record high interest rates were blamed weeks ago for stalling construction in the United States—B.C.'s prime export market—as well as in Canada, crippling the plywood market. There were initially 700 plywood mill layoffs in the Vancouver area. By Tuesday another 300 to 400 were set for plywood and sawmill workers in the Greater Victoria area.

"We've been anticipating around here that the layoffs could take us to 25 to 30 per cent unemployment over the Christmas season and that the situation is going to remain really nasty in January and February," said Roger Lewis, president of the Victoria local of the International Woodworkers of America.

In Vancouver, Wyman Trineer, financial secretary for the IWA's western Canada region, told the *Colonist* the Victoria percentage figure was consistent with predictions he's heard from numerous other parts of the province.

Following the Ottawa meeting, IWA western Canada regional president Jack Munro said some 1,000 layoffs had occurred or been announced and that he expected the number to swell to "several thousand" during the winter.

When the layoffs first

Page 2—30% layoffs

500 FUND

UIC is bad, welfare is worse

Unless you're one of the statistics, it doesn't mean much.

But being on the unemployment line—even with jobless benefits coming in—is a frustrating and depressing experience.

Especially as, in one man's case, he's due to be cut off benefits Dec. 31 and he has a wife and three daughters all under 10 years old to provide for.

"UIC IS BAD ENOUGH, although he's earned it" the wife said, "but I don't think we can accept going on welfare."

She has some secretarial skills and will probably join the job-seeking force, although it means leaving a pre-schooler at home with daddy.

The breadwinner was forced to quit his part-time driving job because it involved night work without any days off to spend with his family.

HE TOOK A COURSE TO upgrade his truck-driving skills in the hope of getting a permanent job with some flexibility in the hours.

Although he graduated well up in his class, no jobs are available owing to the tight economy, and this Christmas will probably be the thinnest the family has been through.

The *Colonist* 500 Fund was established 22 years ago to help ease the financial burden on families and individuals who—for whatever reason—are in rough financial straits over the festive season.

IT'S THE SMALL contributions from individuals which provide the bulk of the fund's total—a grassroots appeal for grassroots people, although larger contributions from businesses and groups also help swell the kitty.

Last year more than 500 cheques, each for $123, went out to local families and individuals. With the cost of living having risen by about 10 per cent since then, the need is even greater this year.

(Donation drop points, latest gift list, Page 2.)

Just enough pact to write a budget

By CAROL GOAR
Colonist-FP News Service

OTTAWA — Prime Minister Clark and Alberta Premier Peter Lougheed squeezed out just enough of an energy price agreement in seven hours of closed-door talks Tuesday to solve the immediate federal problem of presenting a budget that can be taken seriously.

Although the two governments agreed how much the price of oil and gas would go up next year, they promised silence until they resolved their battle over how to carve up the proceeds.

Emerging from his home after the gruelling negotiations, Clark said, "We are now in a position where (Finance Minister John) Crosbie will be able to proceed with the budgetary elements of an energy agreement."

But Clark and Lougheed once again failed to resolve their increasingly bitter dispute over the way to tax the billions of dollars of spoils from sharply higher prices.

For the federal government, it was a large step forward. Critics had been ridiculing the Clark administration for its suggestion that its Dec. 11 budget might have to be based on assumptions about energy pricing.

Crosbie came out of the meeting looking relieved and pleased. He said he now knew enough about what to expect in 1980 that he could write his budget.

Clark also appeared gratified at progress toward his energy-pricing package.

"The only thing we have left to resolve is the taxing mechanism," he said.

But an exhausted Lougheed seemed much less cheerful.

He remained firm that since Alberta owned the oil and gas, it alone had the right to tax them at the wellhead. If the federal government wanted a share, it would have to tax oil company profits.

This is the position Lougheed has been fighting for all along, but only lately did it become clear he and Clark were seriously at odds.

Judging from information available, it appears the energy package will include:

● Price increases of between $4 and $4.50 a barrel in 1980—double the current rate of increase.

● Measures to help energy-starved Eastern Canada meet higher costs.

● Increased federal investment in developing frontier energy sources.

● Expanded federal conservation programs, including more help for improved insulation.

● Some tax mechanism giving the federal government a large share of higher energy prices.

Tax credits up 8.9% for 1980

OTTAWA (CP) — Personal exemptions, tax brackets and the refundable child tax credit will go up by 8.9 per cent for the 1980 tax year.

Finance Minister John Crosbie tabled the tax indexation details in the Commons Tuesday, saying that while the information was to have been in his Dec. 11 budget, he had decided to do it earlier to give employers time to make the necessary adjustments to the 1980 payroll deduction schedules.

The 8.9-per-cent increase would benefit federal taxpayers by $1.425 billion in 1980, with the basic personal exemption going up by $240 to reach $2,890 and the married exemption increasing by $210 to $2,530.

The indexing adjustment for each year is based on the average annual increase in the Consumer Price Index for the 12-month period ending in September.

The exemption for dependants under age 18 goes to $540 from $500, the exemption for those age 18 or more, to $990 from $910 and the age exemption, to $1,810 from $1,660 as does the deduction for the blind and disabled.

The child tax credit for the 1980 taxation year, which will be claimed in 1981, will rise to $238 from $218 for each child.

Rate cut? Could be long wait

TORONTO (CP) — Although several United States banks have cut their prime lending rate, money market analysts say it may be some time before similar reductions occur in Canada.

Some U.S. banks reduced the rate to 15¼ and others to 15½ from 15¾ per cent, responding to lower costs for acquiring funds and a lessening in demand for business loans.

The corresponding rate, which chartered banks charge their most creditworthy customers, in Canada is 15 per cent.

Canadian banks will be looking for a signal from the Bank of Canada before reducing rates and observers said Gerald Bouey, governor of the Bank of Canada, would move cautiously.

Slides in Charlottes known 'month ago'

By STEPHEN HUME
Colonist reporter

The B.C. environment ministry at least a month ago had an internal document which showed that severe slides were already occurring in the Rennell Sound area of the Queen Charlotte Islands, according to Sierra Club of Western Canada director Bob Nixon.

Nixon said in an interview that he saw the document in the middle of October, and that it included photographs of major slides that had occurred since last spring's controversy when fisheries officials laid charges under the Fisheries Act against QC Timber Ltd. of Vancouver.

"DATA IN THE INTERNAL document was from the ministry's regional offices and confirmed that the slides that were occurring since the controversy were severe," Nixon said.

"Everyone knew this latest incident was bound to occur. It was only a matter of time."

Nixon said there had been a lowering of morale in the environment ministry during the tenure of former environment minister Rafe Mair, who was shuffled to the health ministry last week.

Nixon said his contacts among environment ministry staff told him they had been instructed "not to be watchdogs of environmental matters or we can look for another paycheque."

NIXON SAID ENVIRONMENT ministry staff had "pulled in their heads" rather than face disciplinary action by confronting companies that damaged the environment.

Meanwhile, federal Fisheries Minister Jim McGrath said Tuesday he was seeking legal advice on whether to lay charges against QC Timber Ltd. for mudslides that may have damaged Riley Creek, a major salmon spawning stream in the Rennell Sound area.

McGrath said in an interview that the damage to Riley Creek "was a serious situation."

In addition, the provincial environment ministry has sent two persons to the Rennell Sound area, newly-appointed Environment Minister Stephen Rogers said Tuesday.

ROGERS SAID HE HAD received photographs of the area and expected a report later this week from the soils specialist and the regional director from Smithers.

DC-10 lost with 257 in Antarctic

CHRISTCHURCH (Reuter) — An Air New Zealand DC-10 carrying 257 passengers and crew members has disappeared on a scenic flight to the Antarctic, airline officials said today.

Air searches were being mounted from Christchurch and by the U.S. Navy from McMurdo Sound on the southern polar icecap. Christchurch is about 5,000 kilometres north of the South Pole.

The search for the plane is being concentrated on the wildest and loneliest ocean in the world.

INSIDE

Power surplus to take jump —Page 2

Aussies launch new cricket era —Page 17

Uncertain fate hounds PetroCan —Page 34

Driver fined $1,450 in 'pathetic' case —Page 57

Bridge	30
Classified	46-53
Comics	38
Crossword	30
Editorials	4
Entertainment	40
Finance	8-11, 13
Letters	5
living	31, 32, 33
Marine Calendar	57
Medical	32
Names in the news	45
Provincial Court	58
Sports	16-20, 22-27

Jetfoil considered to replace Maggie

By HUBERT BEYER
Colonist reporter

The provincial government is considering replacing the *Princess Marguerite* with a jetfoil service, sources said Tuesday.

With the *Marguerite* no longer seaworthy and the *Queen of Surrey* ruled out as a possible successor on the Victoria-Seattle run, the alternative is a jetfoil or another ship.

Hopes that the *Queen of Surrey* would be used on the Victoria-Seattle run were crushed Tuesday when the B.C. Ferry Corp. announced that she would, instead, be operating on the Port Hardy-Prince Rupert run.

Significantly, the same day that decision was announced, a Boeing jetfoil marketing representative was in a huddle with provincial highways ministry officials.

Robin Little said in an interview he wasn't told of the decision not to use the *Surrey* as a substitute for the *Marguerite* when he met with provincial officials, but he admitted that it certainly enhanced chances for a jetfoil service.

Other sources, who asked not to be identified, said the government had already decided on the jetfoil alternative.

Little was non-commital on that point. He said he had been given a "polite and courteous hearing" by highways ministry officials, but there was no indication a decision had already been reached.

"I came here because we wanted the government to be fully aware of the alternative," he said.

Should the government decide in favor of the jetfoil service, Little said, it could either purchase and operate the jetfoils through the B.C. Steamship Corp., or let private enterprise do it.

"In that case, the government would only have to assure the private sector that it won't go into competition by purchasing and operating another ship," Little said.

The first jetfoil, he said, could be in service by spring, and if a second one were necessary, it would be available by the end of 1980 at the latest.

Although a jetfoil couldn't compete with the nostalgia of the *Marguerite*, it would be a winner in every other aspect, Little said.

One jetfoil could make three round-trips a day, carrying a total of 750 passengers each way. Even though that's substantially below the *Marguerite*'s capacity, the jetfoil would be preferable because it could operate year-round, according to Little.

Page 2—Jetfoils